

State of North Carolina, Alamance County.

I, W. T. Hall, Civil Engineer, do hereby certify that this drawing is in all respects correct to the best of my knowledge and belief and was prepared from an actual survey by me:

W. T. Hall, Civil Engineer.

Sworn to and subscribed before me this 24 day of April, 1951.

Let the instrument with the certificate be registered:

W. Haldredge asst C.S.C.

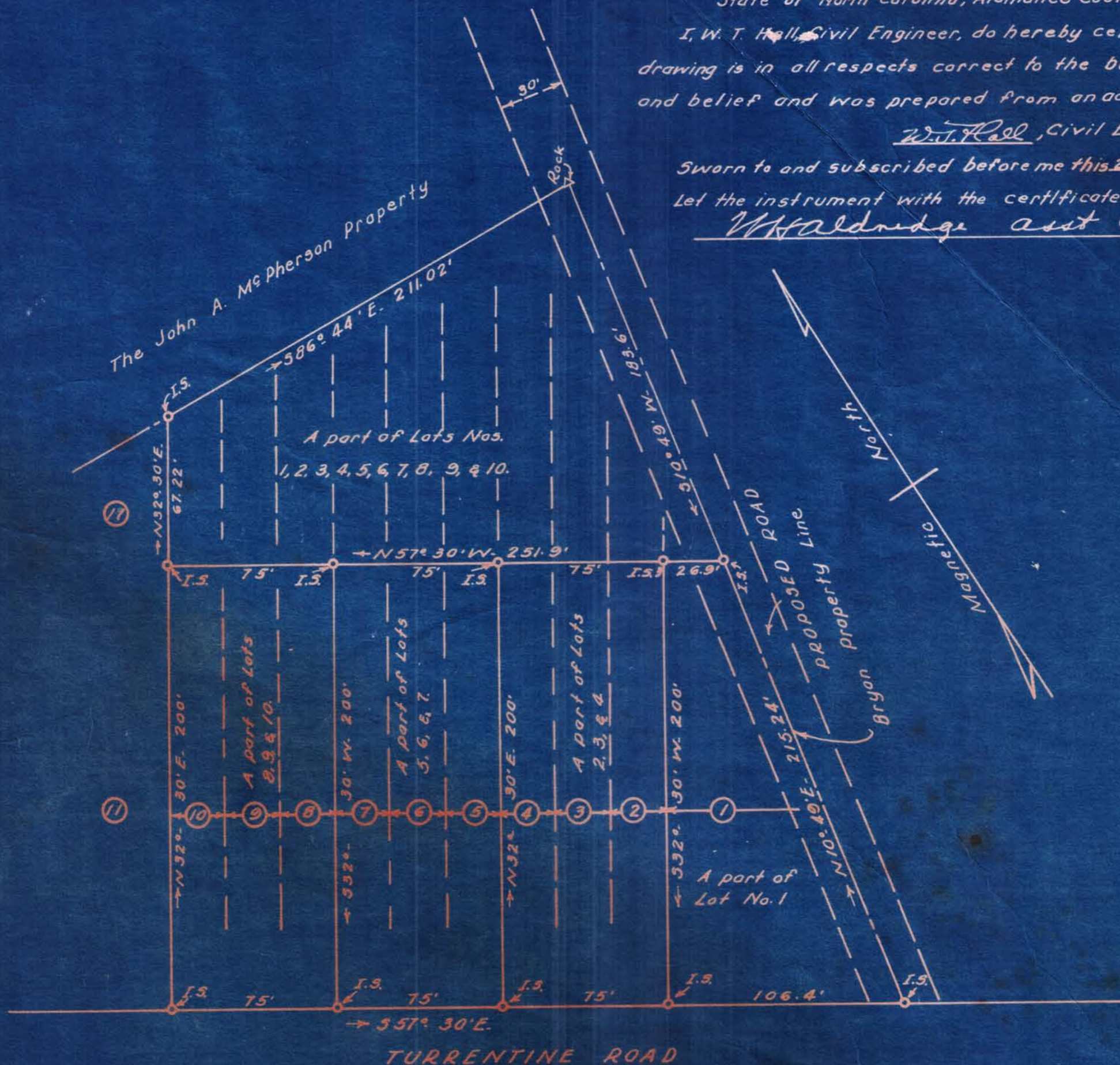

Property of

J. R. PORTERFIELD

REDIVISION OF LOTS NOS. 1, 2, 3, 4, 5, 6, 7, 8, 9 & 10, BLOCK "A" OF THE "HOME PLACE" AS PER DRAWING RECORDED IN THE OFFICE OF THE REGISTER OF DEEDS FOR ALAMANCE COUNTY, N.C. IN PLAT BOOK 1, PAGE 161.

Boone Station Township, Alamance County, N.C.

Scale: 1" = 50'

Resurveyed by W. T. Hall, C.E., April 12, 1951.

J-141-a
~~W. T. Hall~~
4