

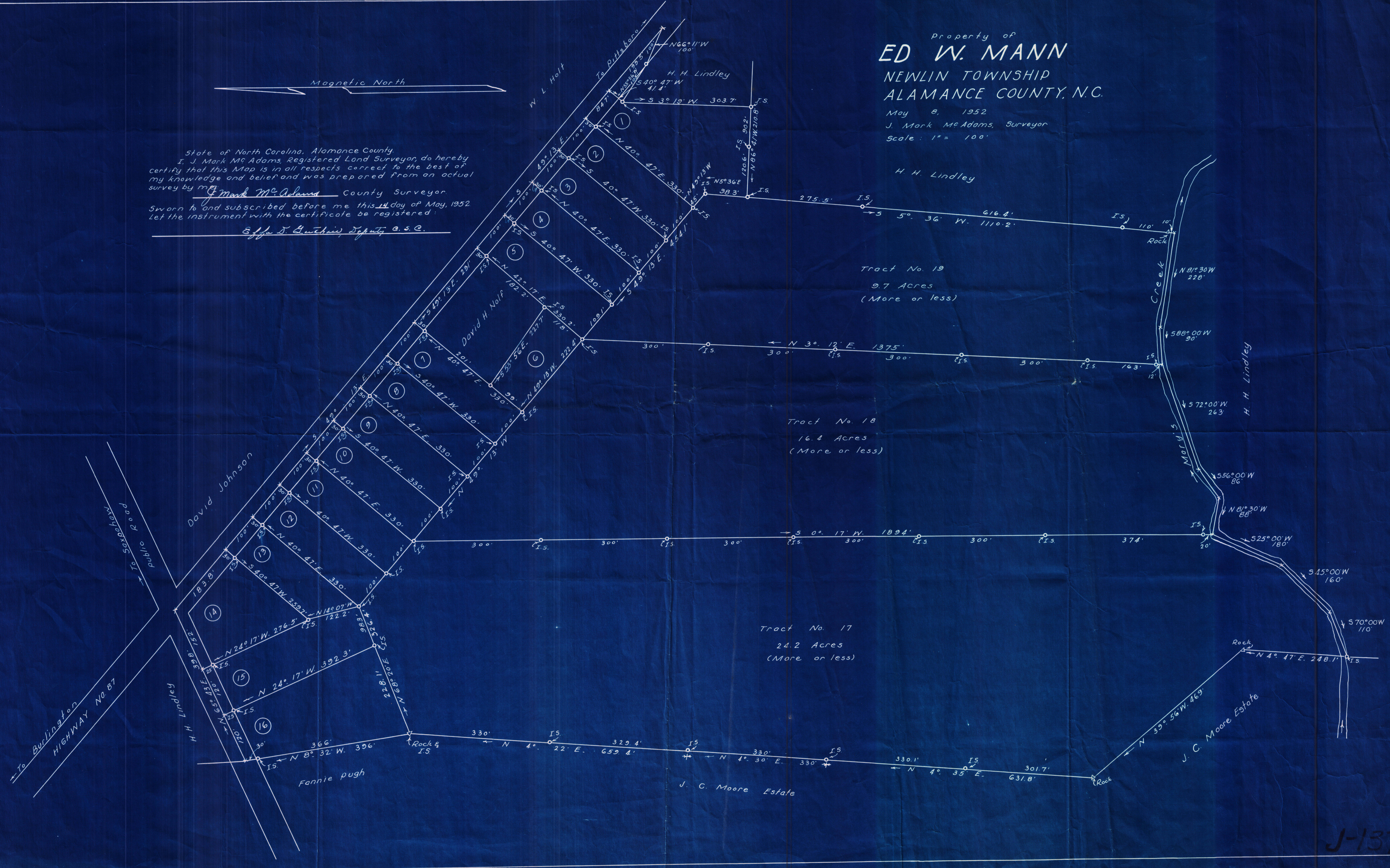

Property of
ED W. MANN
 NEWLIN TOWNSHIP
 ALAMANCE COUNTY, N.C.

May 8, 1952
 J. Mark McAdams, Surveyor
 Scale: 1" = 100'

State of North Carolina, Alamance County
 I, J. Mark McAdams, Registered Land Surveyor, do hereby
 certify that this Map is in all respects correct to the best of
 my knowledge and belief and was prepared from an actual
 survey by me.
J. Mark McAdams County Surveyor.
 Sworn to and subscribed before me this 14 day of May, 1952
 Let the instrument with the certificate be registered:
Edgar D. Guchin Deputy C.S.C.



J-137