

Total Acreage = 142.05 Acres

State of North Carolina, Alamance County  
 I, W. T. Hall, Civil Engineer, do hereby certify that  
 this Map is in all respects correct to the best of  
 my knowledge and belief and was prepared from  
 an actual survey by me: W. T. Hall Civil Engineer.  
 Sworn to and subscribed before me this 11 day of July, 1953  
 Let the instrument with the certificate be registered:  
D. J. Walker C.S.C.

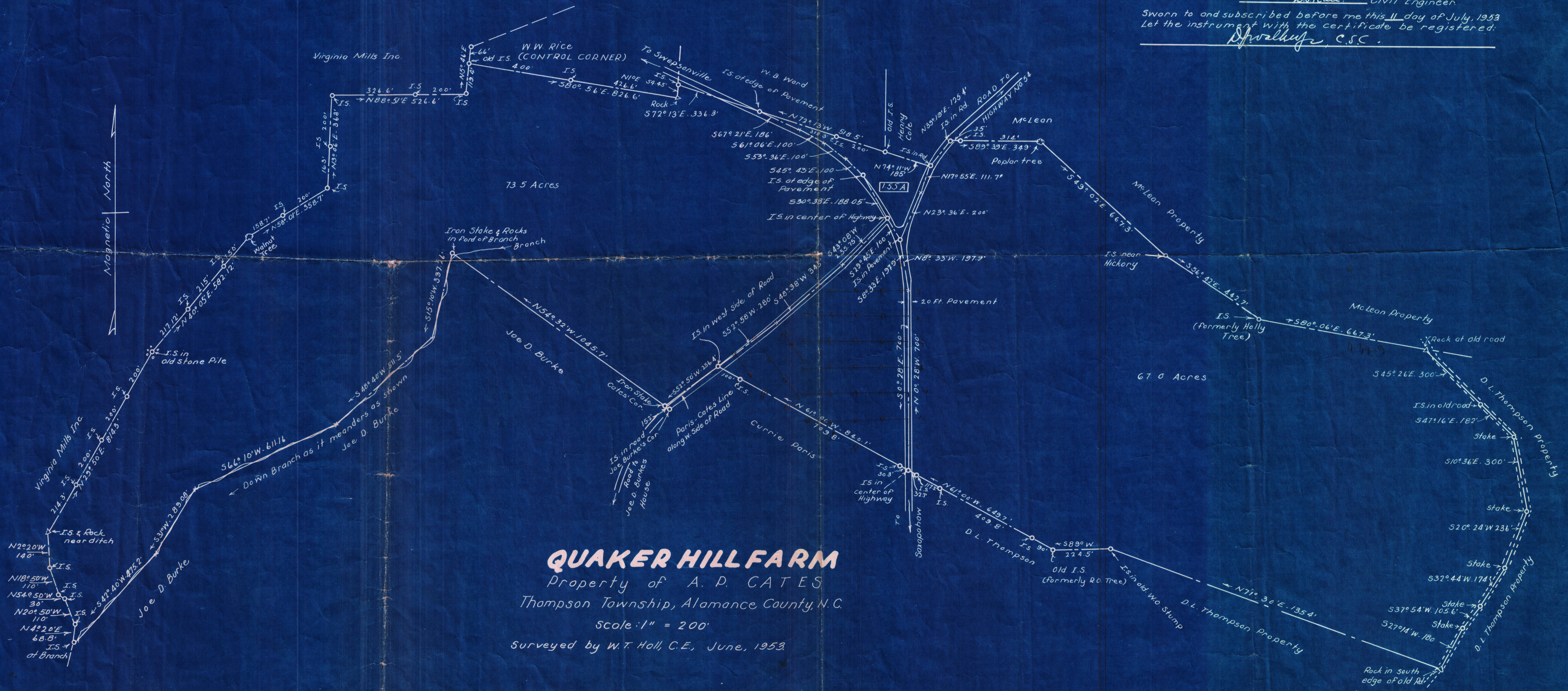

### QUAKER HILL FARM

Property of A. D. CATES  
Thompson Township, Alamance County, N.C.

Scale: 1" = 200'  
Surveyed by W. T. Hall, C.E., June, 1953