

REMARKS: Lot lines run from center of R.R. to 15 Ft. from center of Highway. $\frac{1}{2}$ of North Carolina R.R.

The North Carolina Railroad has a right-of-way of 100 Ft. on each side of center-line

State of North Carolina, Alamance County
 I, W. T. Hall, Civil Engineer, do hereby certify that this Map
 is in all respects correct to the best of my knowledge and belief
 and was prepared from an actual survey by me:
W. T. Hall, Civil Engineer.
 Sworn to and subscribed before me this 11th day of Sept. 1942.
 Let the instrument with this certificate be registered!
 C. J. D. Dutton, Deputy C. S. E.

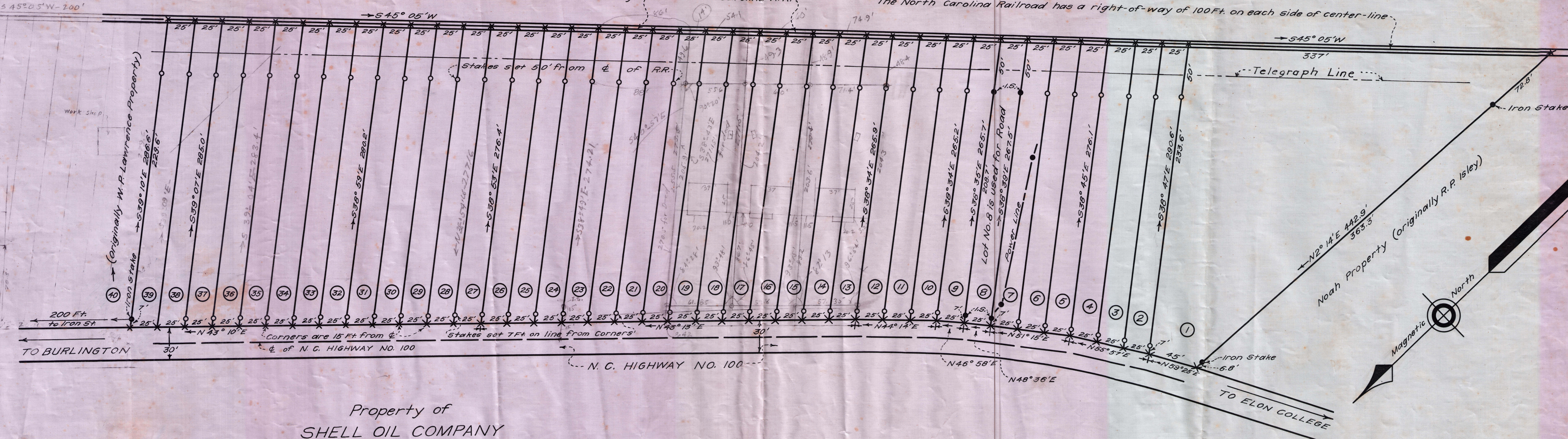

Property of
SHELL OIL COMPANY
 (Originally the W. P. Lawrence Property)

The original plat is recorded at the office of the Register
 of Deeds for Alamance County, N. C. in Plat Book 2, page 33.
 This plat represents a re-survey of the property by W. T. Hall, C. E., Sept. 11 & 12, 1942.

Scale of Drawing: 1" = 50'

THIS PROPERTY TO BE SOLD AT AUCTION, SEPT. __, 1942,
 BY W. F. ROSS, THE AUCTION REALTOR, GREENSBORO, N. C.

J-130