

State of North Carolina, County of Alamance.

I, W.T. Hall, Civil Engineer, do hereby certify that this drawing is in all respects correct to the best of my knowledge and belief and was prepared from an actual survey by me; W.T. Hall, Civil Engineer.

Sworn to and subscribed before me this 14th day of May, 1951.  
Let the instrument with the certificate be registered:

*Ed J. Ross*, Deputy C.S.E.

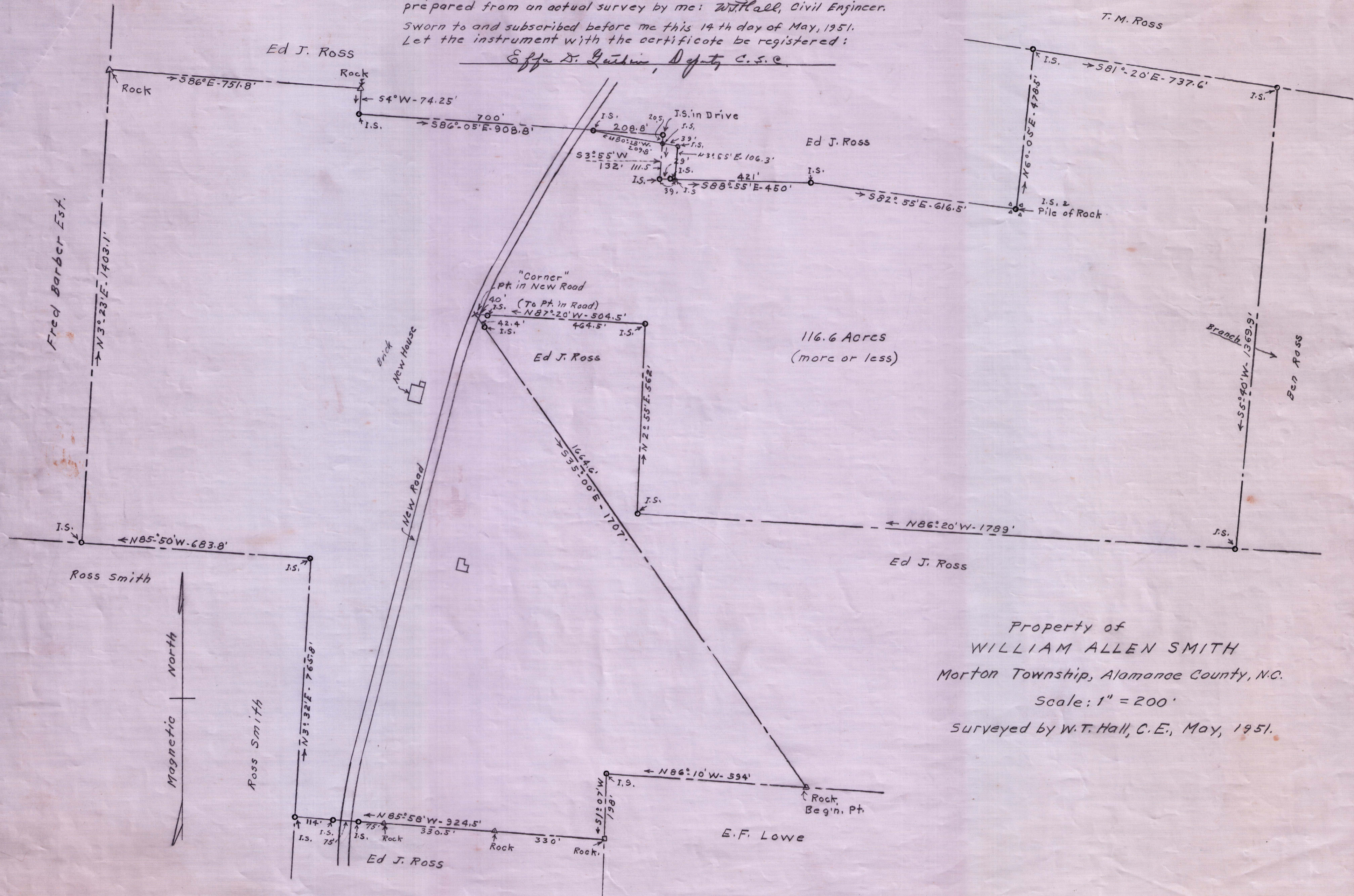

Property of  
WILLIAM ALLEN SMITH  
Morton Township, Alamance County, N.C.  
Scale: 1" = 200'  
Surveyed by W.T. Hall, C.E., May, 1951.

J-13