

State of North Carolina, Alamance County,  
 I, W. T. Hall, C.E., do hereby certify that this Map is in all respects  
 correct to the best of my knowledge and belief and was prepared  
 from an actual survey by me: W. T. Hall, Civil Engineer.

Sworn to and subscribed before me this 30 day of Nov., 1943.  
 Let the instrument with the certificate be registered:

Sana Murray, Asst. C.S.C.

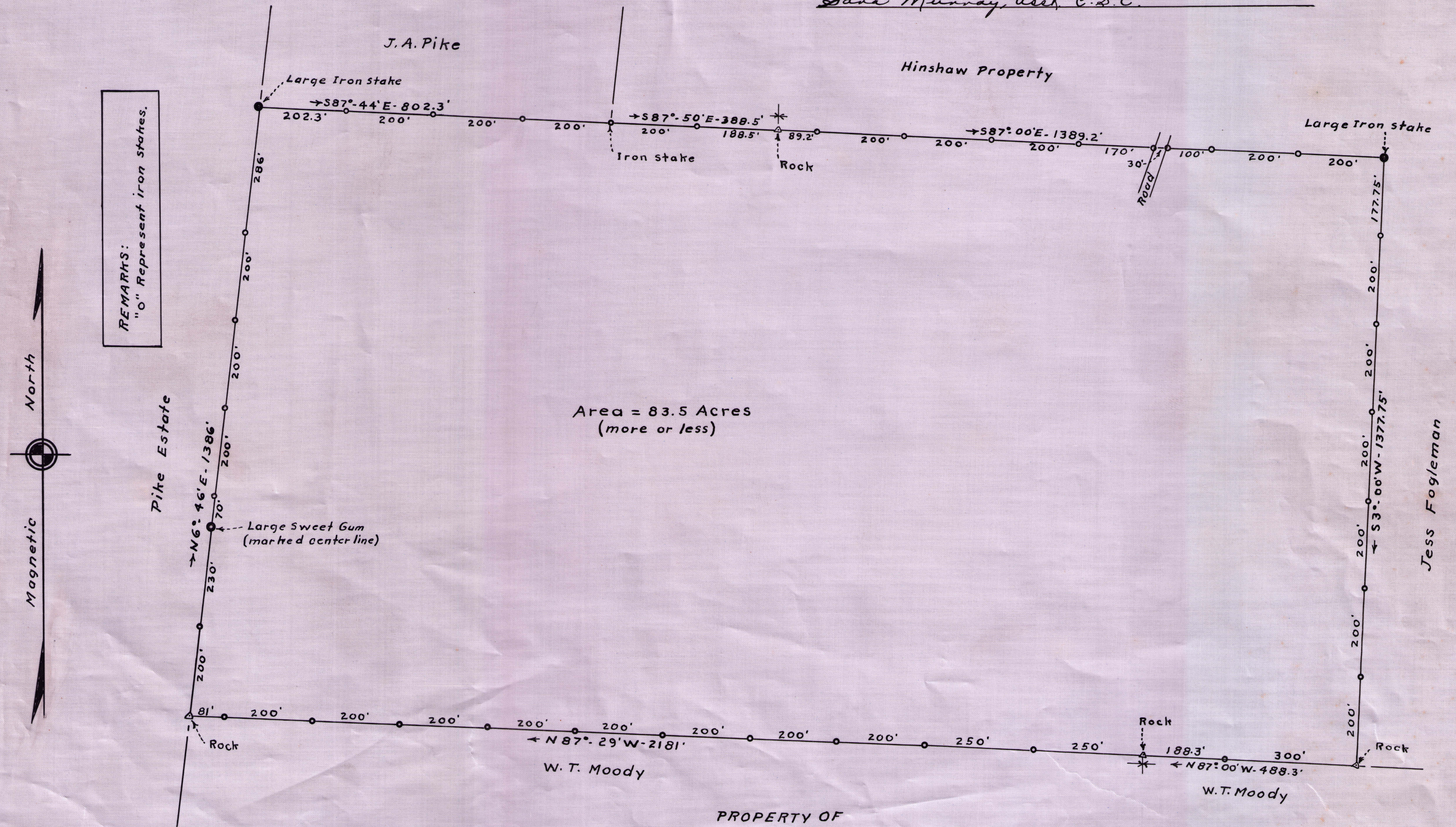

Area = 83.5 Acres  
 (more or less)

PROPERTY OF  
**DR. C. W. McPHERSON**  
 Patterson Township, Alamance County, N.C.

Scale: 1" = 200'  
 surveyed by W.T. Hall, C.E., Nov. 1943.

J-127