

SECTION 3  
 CONSOLIDATED TEXTILE CO., INC.  
 HOPEDALE MILL PROPERTY  
 ALAMANCE COUNTY, N. C.

DEVELOPED BY SOMERS & GARRISON, REALTORS,  
 BURLINGTON, N. C.

Scale 1" = 100' Nov. 12, 1938.  
 W.T. Hall, Civil Engineer.

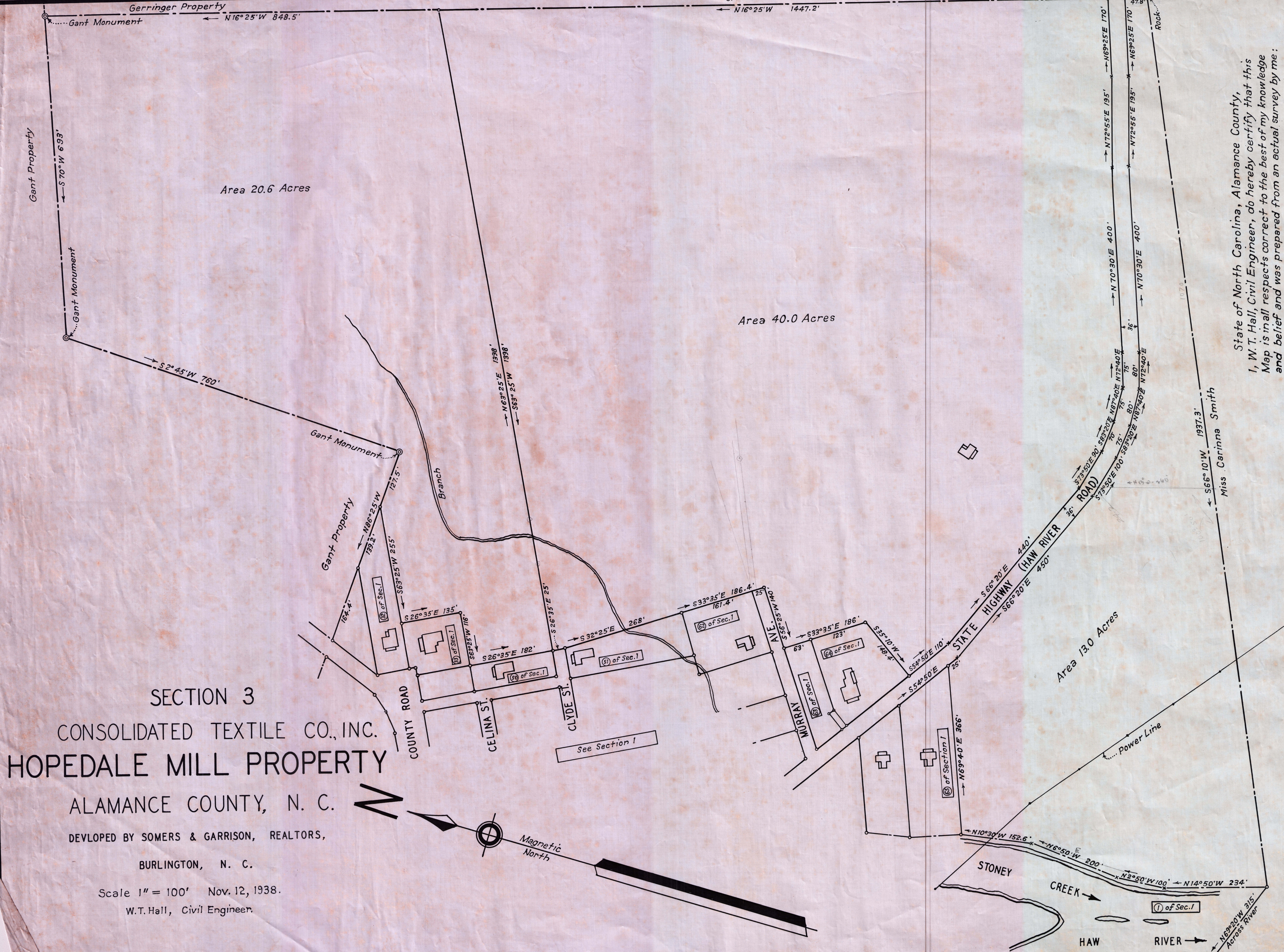
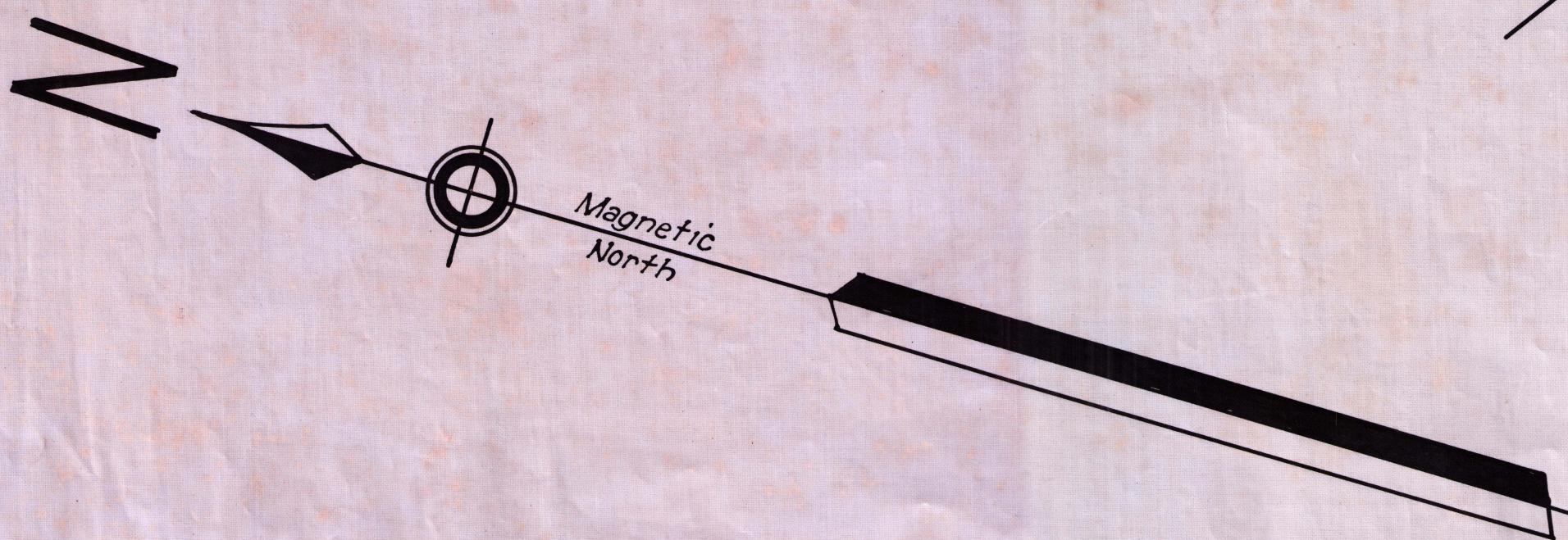

Area 20.6 Acres

Area 40.0 Acres

Area 13.0 Acres

State of North Carolina, Alamance County,  
 I, W. T. Hall, Civil Engineer, do hereby certify that this  
 Map is in all respects correct to the best of my knowledge  
 and belief and was prepared from an actual survey by me:

Sworn to and subscribed before me this \_\_\_ day  
 of November 1938.  
 Let the instrument with the certificate be registered:

Civil Engineer

"o" Represents Iron Stakes  
 "x" Represents Stakes