

"o" Iron Stakes at all Corners Unless Otherwise Indicated.

"x" Represents Points

State of North Carolina, Alamance County,  
I, W. T. Hall, Civil Engineer, do hereby certify that this Map  
is in all respects correct to the best of my knowledge and  
belief and was prepared from actual survey by me:

*W. T. Hall* Civil Engineer.

Sworn to and subscribed before me this 29<sup>th</sup> day of  
October 1938.

Let the instrument with the certificate be registered:

*Sana Murray, Asst. C.S.C.*

SECTION 1,  
CONSOLIDATED TEXTILE CO., INC.  
HOPEDALE MILL PROPERTY  
ALAMANCE COUNTY, N. C.

DEVELOPED BY SOMERS & GARRISON, REALTORS.  
BURLINGTON, N. C.

Scale 1" = 100' Oct. 15, 1938.

W. T. Hall, Civil Engineer.

Revised March 6, 1942 by *W. T. Hall*.

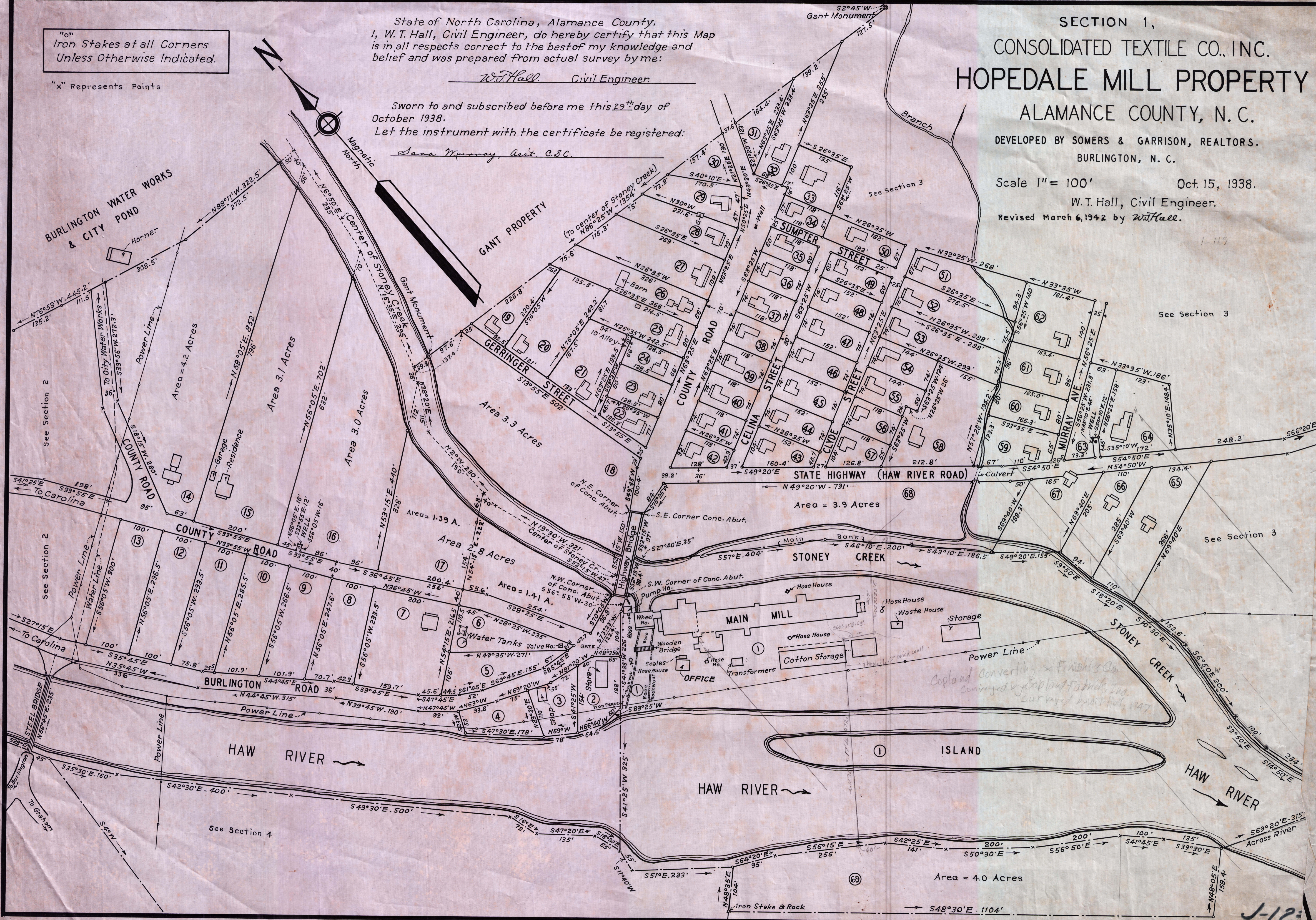

J-123