

State of North Carolina, Alamance County,  
 I, W. T. Hall, Civil Engineer, do hereby certify that  
 this Map is in all respects correct to the best my  
 knowledge and belief and was prepared from an actual  
 survey by me:

*W. T. Hall*, Civil Engineer.

Sworn to and subscribed before me this 2nd day  
 of November 1938.  
 Let the instrument with the certificate be registered:

*Edward M. Murray, Esq., C. D. C.*

"o" Represents Iron Stakes  
 "x" Represents Stakes

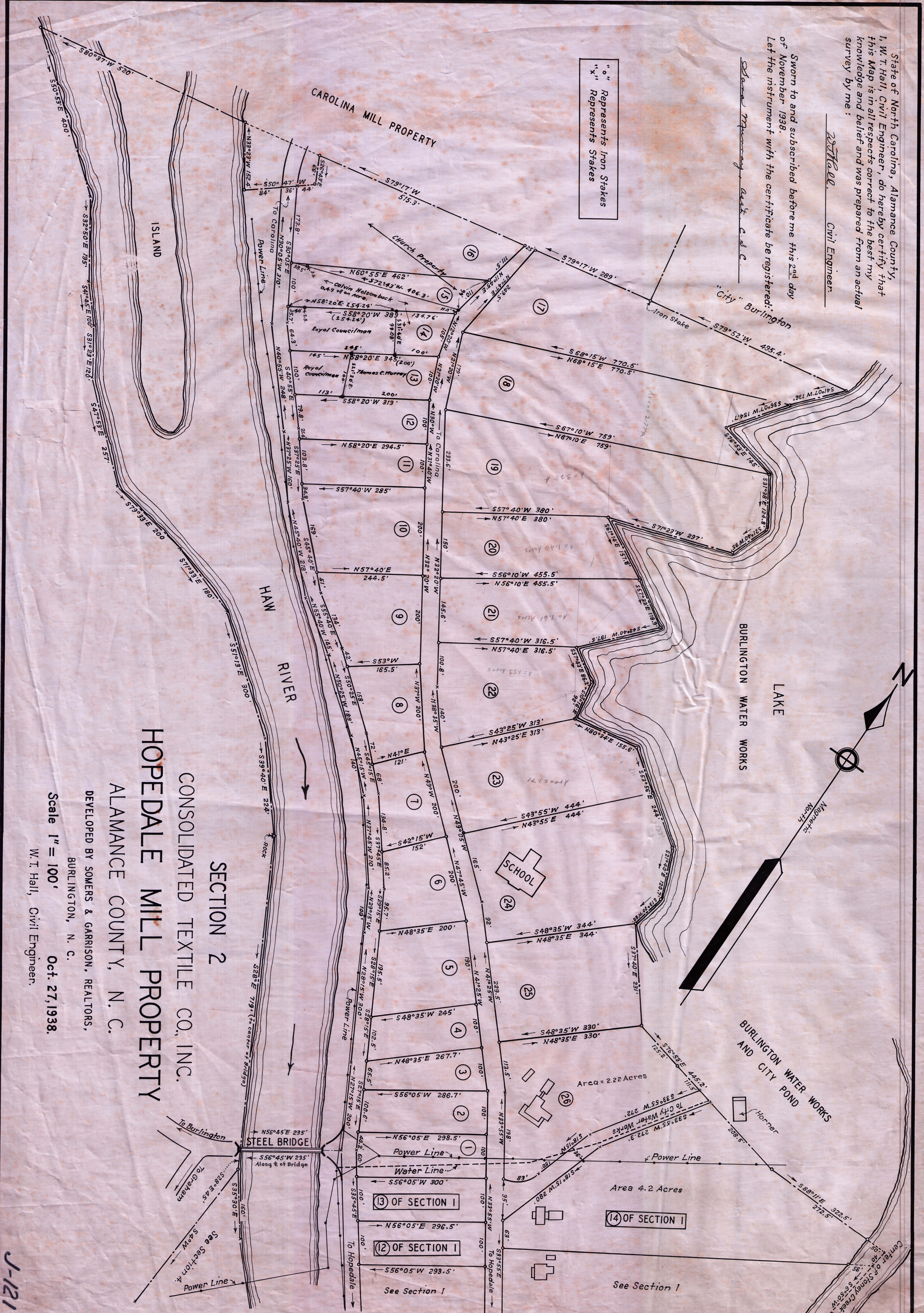

**SECTION 2**  
**CONSOLIDATED TEXTILE CO., INC.**  
**HOPE DALE MILL PROPERTY**  
**ALAMANCE COUNTY, N. C.**

DEVELOPED BY SOWERS & GARRISON, REALTORS,  
 BURLINGTON, N. C.

Scale 1" = 100'  
 Oct. 27, 1938.  
 W. T. Hall, Civil Engineer.

J-121