

State of North Carolina, Alamance County.

I, W.T. Hall, Civil Engineer, do hereby certify that this Map was drawn from an actual Survey by W.T. Hall, Civil Engineer, a deed description of which is recorded in Book _____, page _____, that the error of closure as calculated by latitudes and departures is 4.66 in 5325.2 Feet, that the map was prepared in accordance with G.S. 47.30 as amended:

Witness my hand and Seal this 8th day of May, 1961.

W.T. Hall, Civil Engineer.

Sworn to and subscribed before me this 8th day of May, 1961.

Let the instrument with the certificate be registered:

Effie D. Mathis, Ass't C.E.

W.T. Hall, C.E.
Graham, N.C.
Registration No. 581.

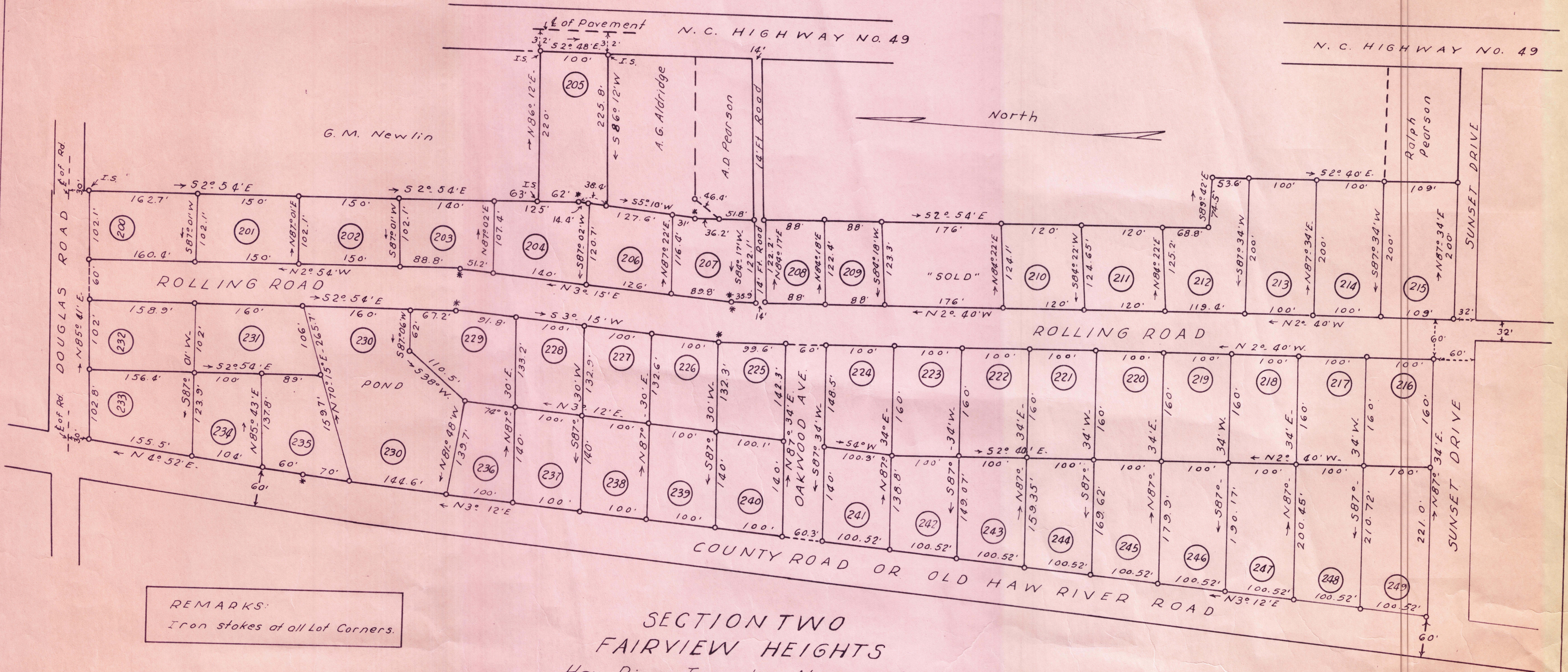

REMARKS:
Iron stakes at all Lot Corners.

SECTION TWO
FAIRVIEW HEIGHTS
Haw River Township, Alamance County, N.C.
Scale: 1" = 100'
Surveyed by W.T. Hall, C.E., April, 1961.
Being a part of the J.R. and J.A. Aldridge Property.

