

Filed for record at \_\_\_\_\_ o'clock \_\_\_\_\_ M.,  
 on the \_\_\_\_\_ day of \_\_\_\_\_,  
 and recorded in \_\_\_\_\_ Book No. \_\_\_\_\_ of page \_\_\_\_\_  
 Register of Deeds.

State of North Carolina, Alamance County.  
 I, W. T. Hall, Civil Engineer, do hereby certify that this Map was drawn  
 from an actual survey by W. T. Hall, Registered Civil Engineer, a deed description  
 of which is recorded in Book \_\_\_\_\_, page \_\_\_\_\_; that the error of closure as  
 calculated by left-fudes and departures is 0.55' in 759.47 feet, that the Map  
 was prepared in accordance with G.S. 47-30 as amended.  
 Witness my hand and seal this 18th day of June, 1963: W. T. Hall, C.E.  
 Sworn to and subscribed before me this 18th day of June, 1963.  
 \_\_\_\_\_ Registrar, C.S.

W. T. Hall, Civil Engineer,  
 326 Albright Ave., Graham, N.C.  
 Registration No. 581.

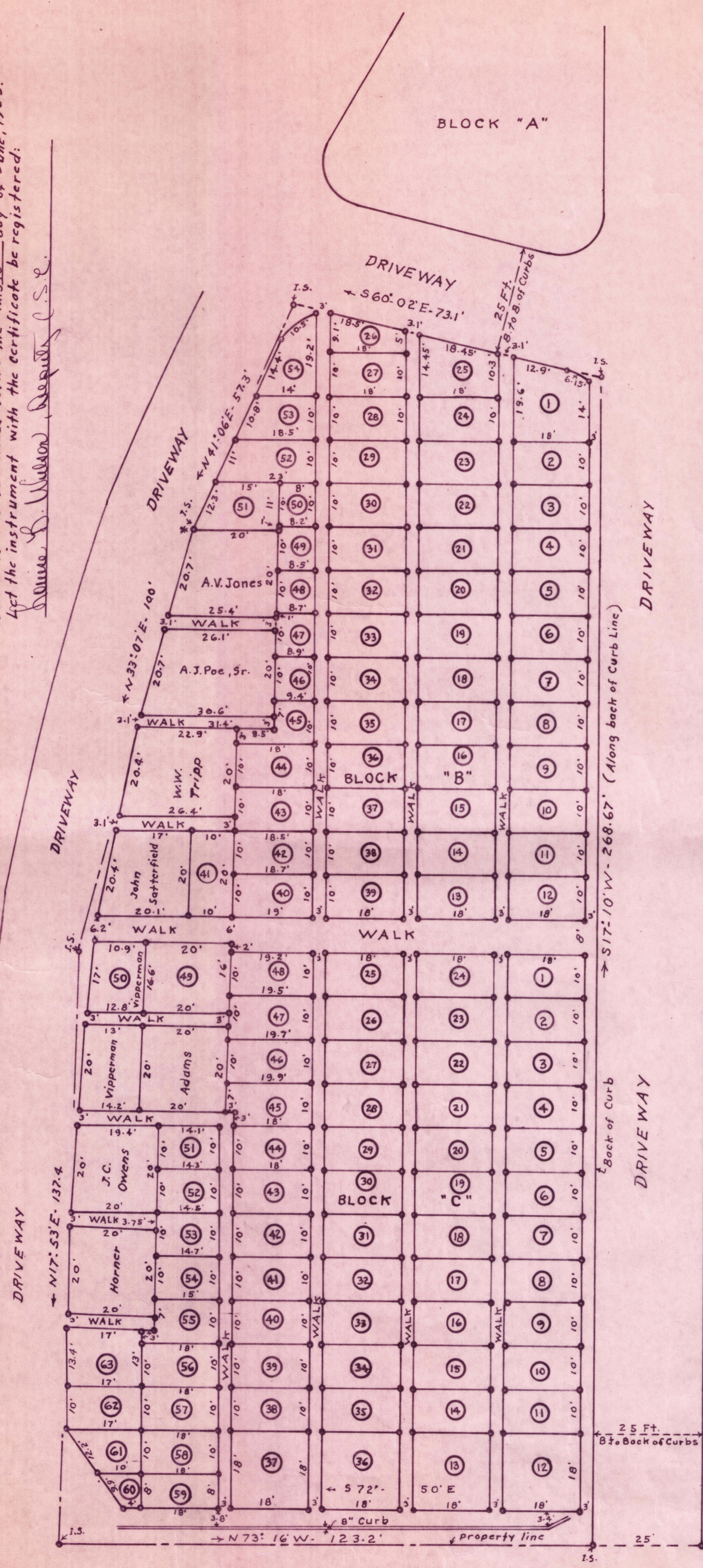

E. CENTER STREET

BLOCK "D"  
 8 Ft. Walk  
 BLOCK "E"  
 8 Ft. Walk  
 BLOCK "F"

MEBANE, N.C.  
 ADDITION TO OAKWOOD CEMETERY  
 BLOCKS "B & C"  
 Surveyed by W. T. Hall, Registered C.E., May & June, 1963.  
 Scale: 1" = 20'

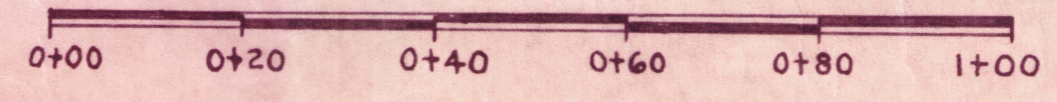

LEGEND - BLOCK "B"		LEGEND - BLOCK "C"	
1		1	
2		2	
3		3	
4		4	
5		5	
6		6	
7		7	
8		8	
9		9	
10		10	
11		11	
12		12	
13		13	
14		14	
15		15	
16		16	
17		17	
18		18	
19		19	
20		20	
21		21	
22		22	
23		23	
24		24	
25		25	
26		26	
27		27	
28		28	
29		29	
30		30	
31		31	
32		32	
33		33	
34		34	
35		35	
36		36	
37		37	
38		38	
39		39	
40		40	
41		41	
42		42	
43		43	
44		44	
45		45	
46		46	
47		47	
48		48	
49		49	
50		50	
51		51	
52		52	
53		53	
54		54	
		55	
		56	
		57	
		58	
		59	
		60	
		61	
		62	
		63	