

State of North Carolina, Alamance County.

I, W.T. Hall, Civil Engineer, do hereby certify that this map was drawn from an actual survey by W.T. Hall, Registered Civil Engineer, a deed description of which is recorded in Book _____, page _____, that the error of closure as calculated by latitudes and departures is 0.48' in 5906 feet; that the map was prepared in accordance with G.S. 47-30 as amended.

Witness my hand and seal this 13th day of Oct, 1964: W.T. Hall, C.E.

Sworn to and subscribed before me this 13th day of Oct, 1964.

Let the instrument with the certificate be registered:

Leanne B. Wilson, Asst. C.S.C.

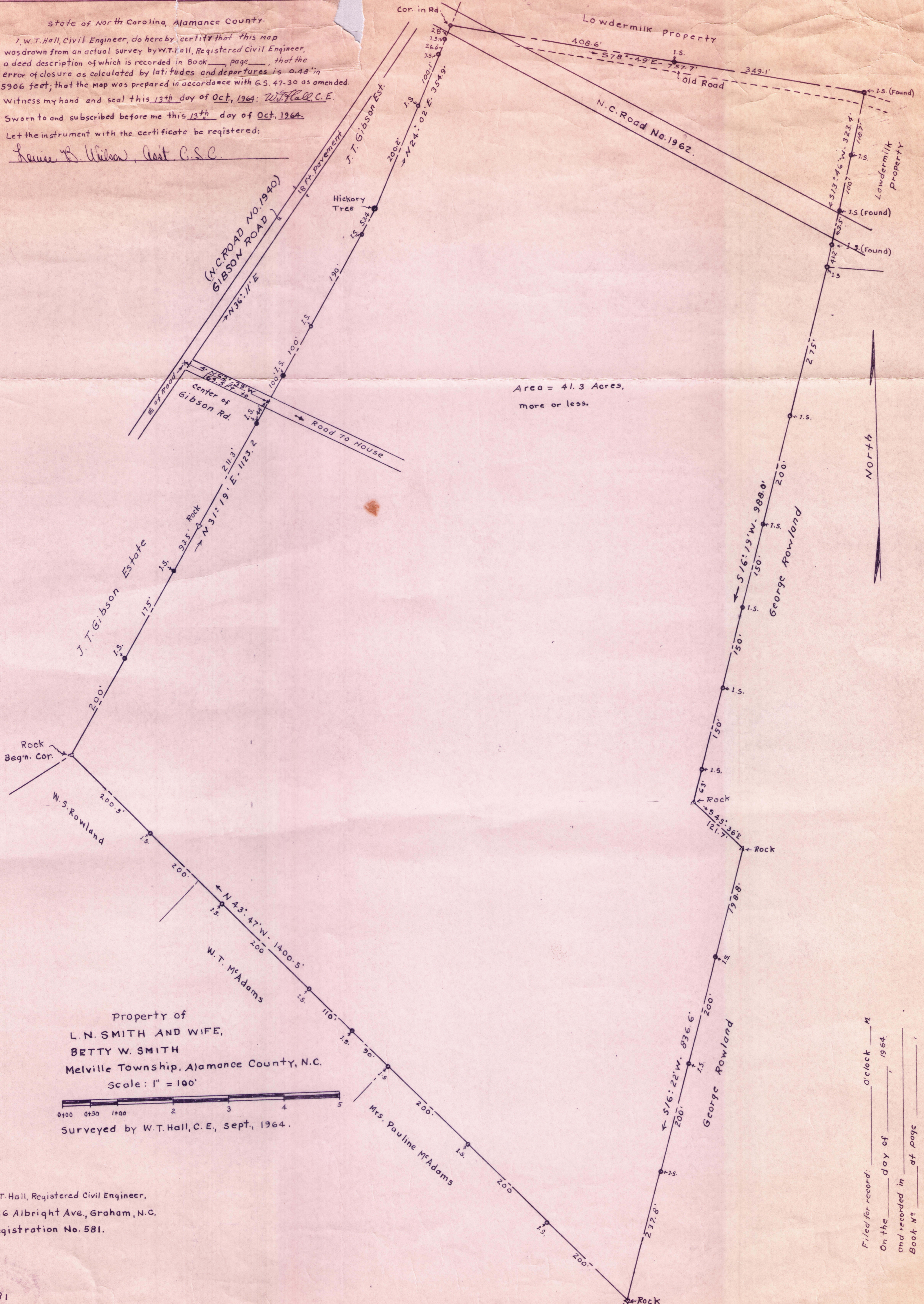

Property of
L.N. SMITH AND WIFE,
BETTY W. SMITH
Melville Township, Alamance County, N.C.
Scale: 1" = 100'



Surveyed by W.T. Hall, C.E., sept., 1964.

W.T. Hall, Registered Civil Engineer,
326 Albright Ave., Graham, N.C.
Registration No. 581.

Filed for record: _____ o'clock _____ M
On the _____ day of _____, 1964.
and recorded in _____
Book No. _____ of page _____
_____, Register of Deeds.