

I, W. T. Hall, Civil Engineer, do hereby certify that this Map is correct to the best of my knowledge and belief and was prepared from an actual survey by me:
 W. T. Hall, Registered C. E.

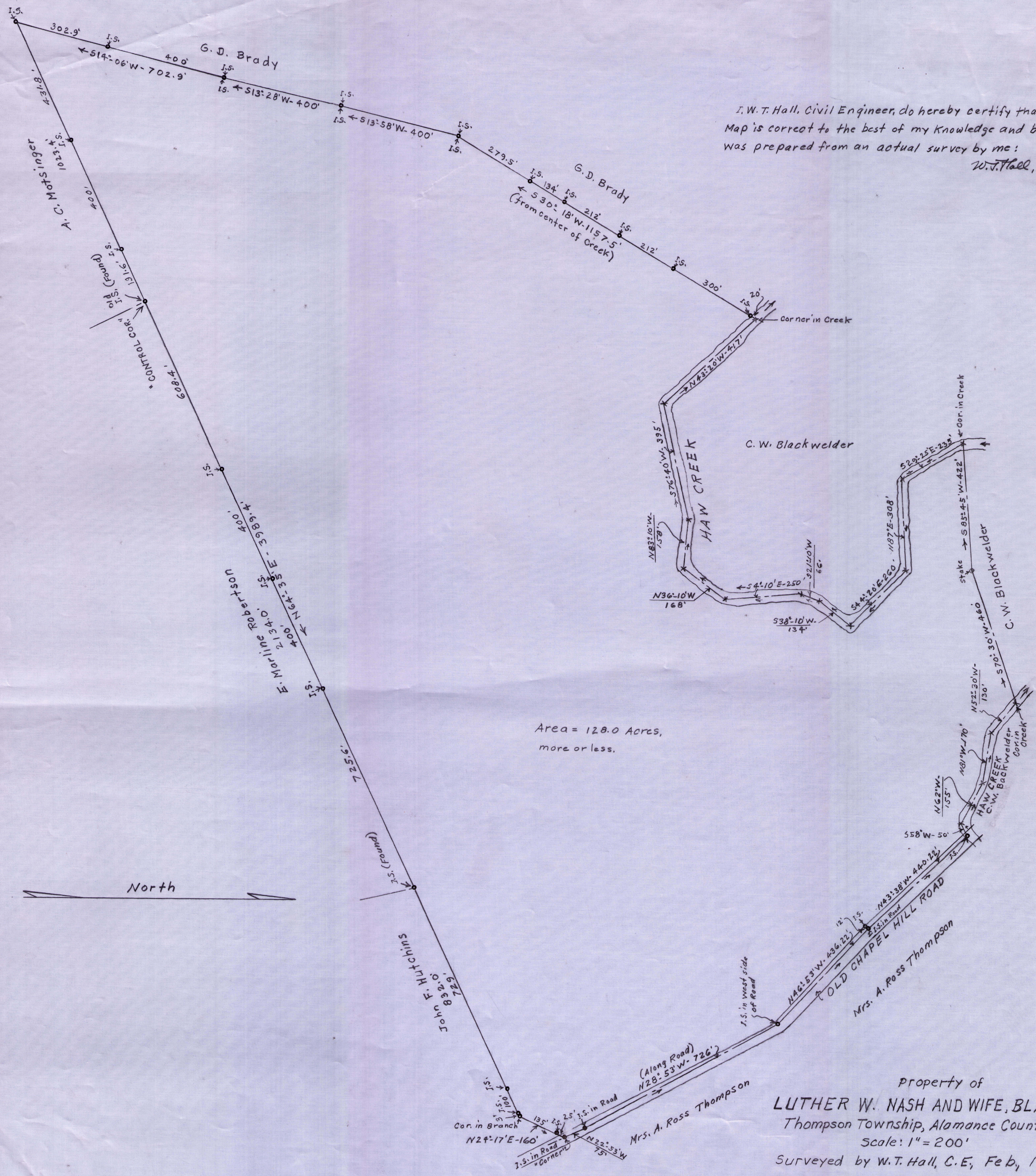

Property of
LUTHER W. NASH AND WIFE, BLANCHE NASH
 Thompson Township, Alamance County, N. C.
 Scale: 1" = 200'
 Surveyed by W. T. Hall, C. E., Feb, 1964.
 This is the same property conveyed by O. B. Cooper and wife, Ethel Wright Cooper to Luther W. Nash and wife, Blanche Nash, May 2, 1942.