

State of North Carolina, Alamance County.

I, W.T. Hall, Civil Engineer, do hereby certify that this Map was drawn from an actual survey by W.T. Hall, Registered Civil Engineer, a deed description of which is recorded in Book _____, page _____, that the error of closure as calculated by latitudes and departures is 0.00' in 2087.8 feet, that the Map was prepared in accordance with G.S. 47-30 as amended.

Witness my hand and seal this 29th day of July, 1963: W.T. Hall, C.E.

Sworn to and subscribed before me this 29th day of July, 1963.

Let the instrument with the certificate be registered:

Effie D. Guthrie - Asst. C.F.C.

Filed for record: _____ O'clock _____ M.
On the _____ day of _____, 1963.
and recorded in _____
Book N^o _____ of page _____
_____, Register of Deeds.

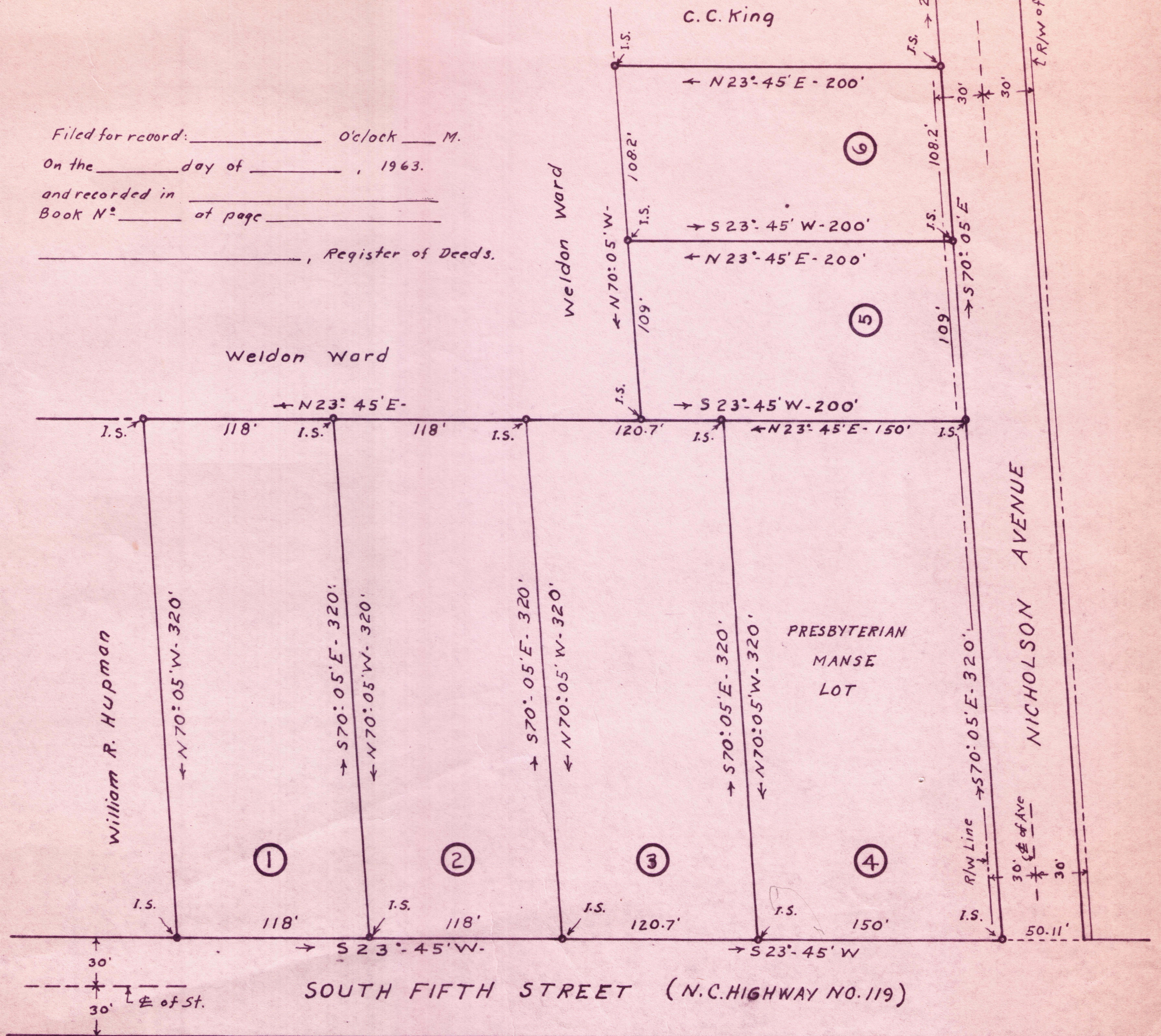

Property of
MRS. J. EDWIN WHITE
Melville Township, Alamance County, N.C.
Scale: 1" = 60'

W.T. Hall, Civil Engineer,
326 Albright Ave.,
Graham, N.C.
Registration No. 581.

0+00 0+50 1+00 2 3 4+00
Surveyed by W. T. Hall, Registered Civil Engineer, July 24 & 25, 1963.

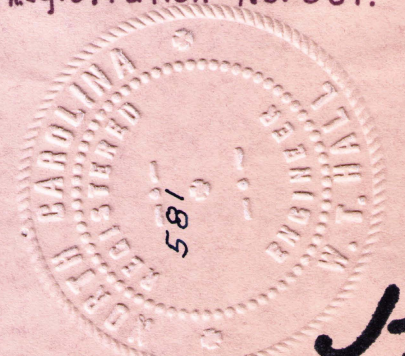

J-103