

91-5

CORRECT TIME INN PROPERTY
BOONE STATION TOWNSHIP, ALAMANCE COUNTY, N.C.

Scale: 1" = 50'

Surveyed by W. T. Hall, C.E., and J. Mark McAdams, County Surveyor, Alamance County, N.C., March 16 & 17, 1953

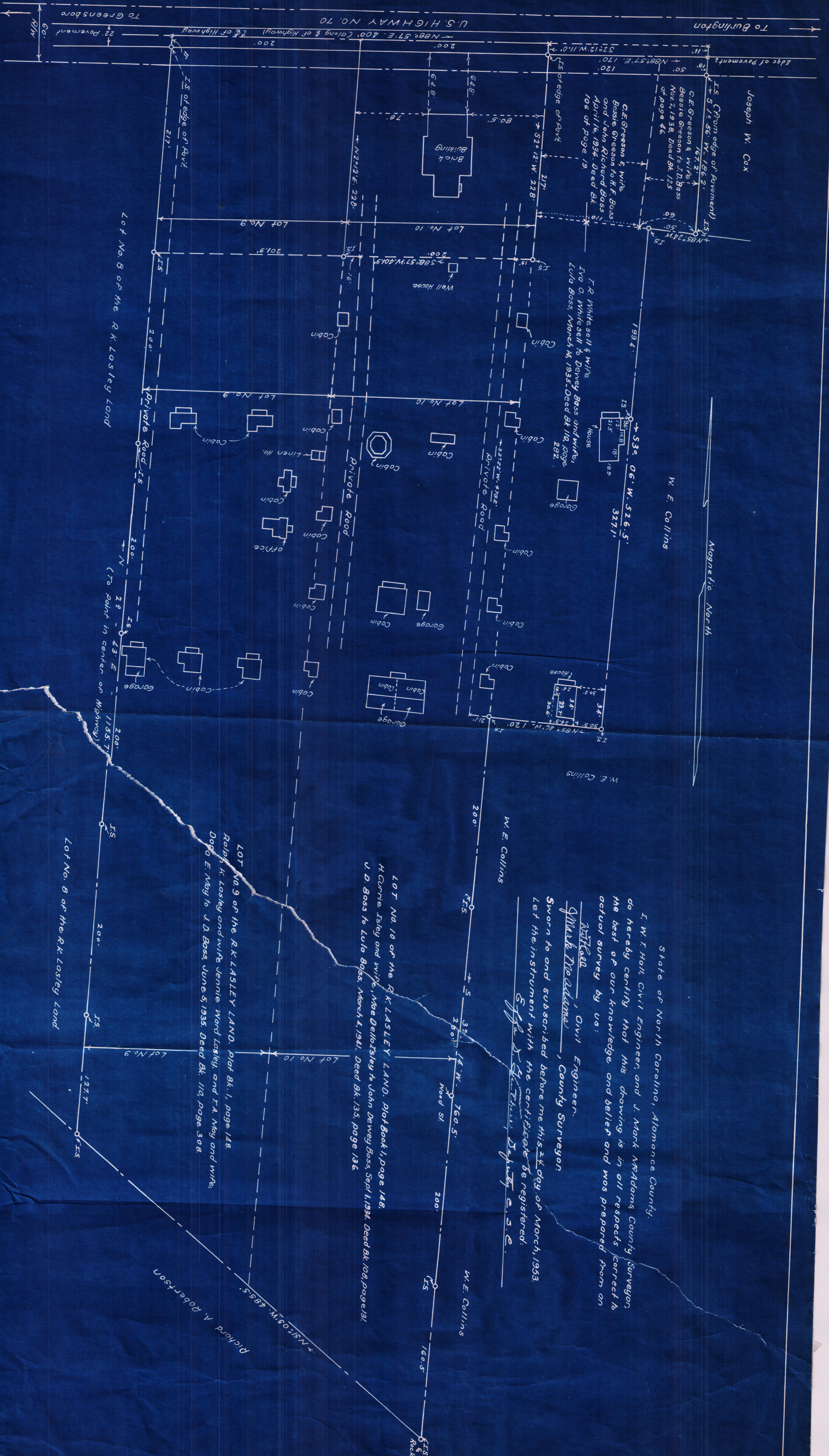

State of North Carolina, Alamance County.

I, W. T. Hall, Civil Engineer and J. Mark McAdams, County Surveyor, do hereby certify that this drawing is in all respects correct to the best of our knowledge and belief and was prepared from an actual survey by us:

W. T. Hall
W. T. Hall, Civil Engineer.

J. Mark McAdams
J. Mark McAdams, County Surveyor.

Sworn to and subscribed before me this 24th day of March, 1953.
Let the instrument with the certificate be registered:

W. T. Hall
W. T. Hall, Deputy C. S. E.

LOT NO. 10 OF THE R.K. LASLEY LAND. Plat Book 1, page 148.
H. Currie Isley and wife, Mae Della Isley to John Devey Boss, Sept 1, 1934. Deed Bk. 109, page 131.
U. D. Boss to Lula Boss, March 4, 1941. Deed Bk. 135, page 136.

LOT NO. 9 OF THE R.K. LASLEY LAND. Plat Bk. 1, page 148.
Roland K. Lasley and wife Jennie Ward Lasley, and T. A. May and wife Doris E. May to J. D. Boss, June 5, 1935. Deed Bk. 110, page 308.

Lot No. 8 of the R.K. Lasley Land.

7 white
2 blue