

TOWN OF
ELON
219229



MAP
OF
ELON COLLEGE
N.C.



1948

VIRGIL W. JOYCE MAPPING COMPANY



226

225

224

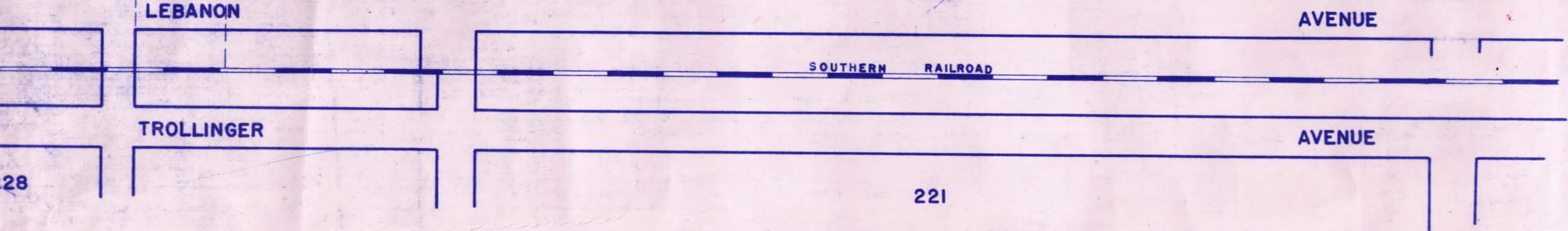
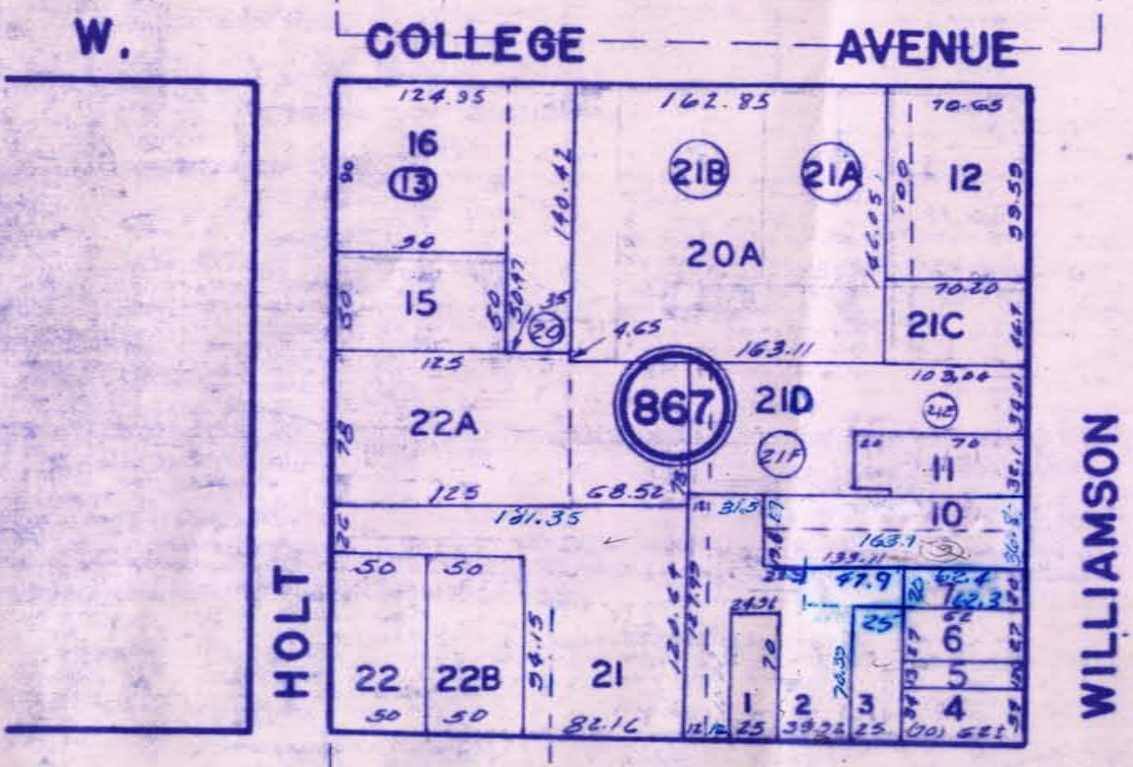
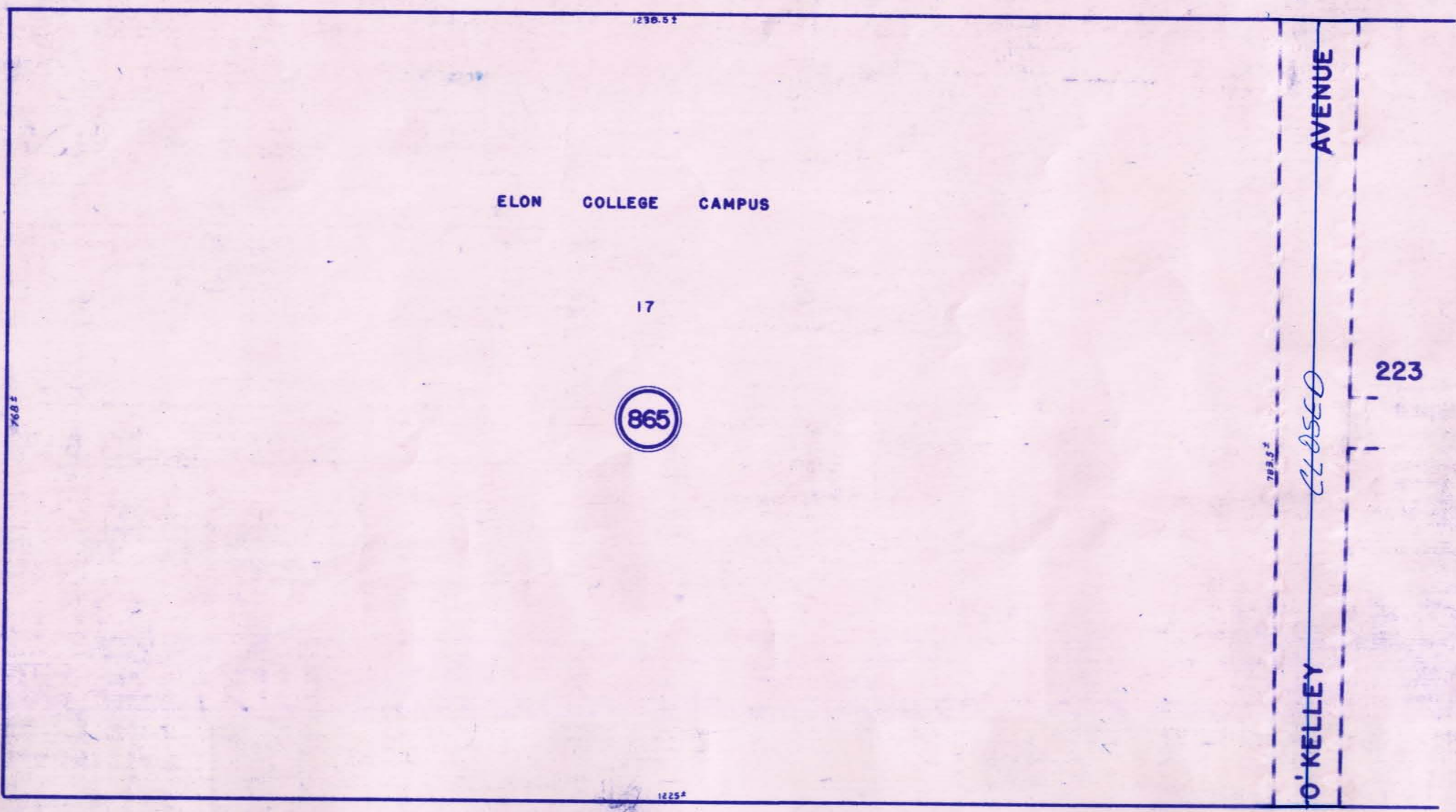
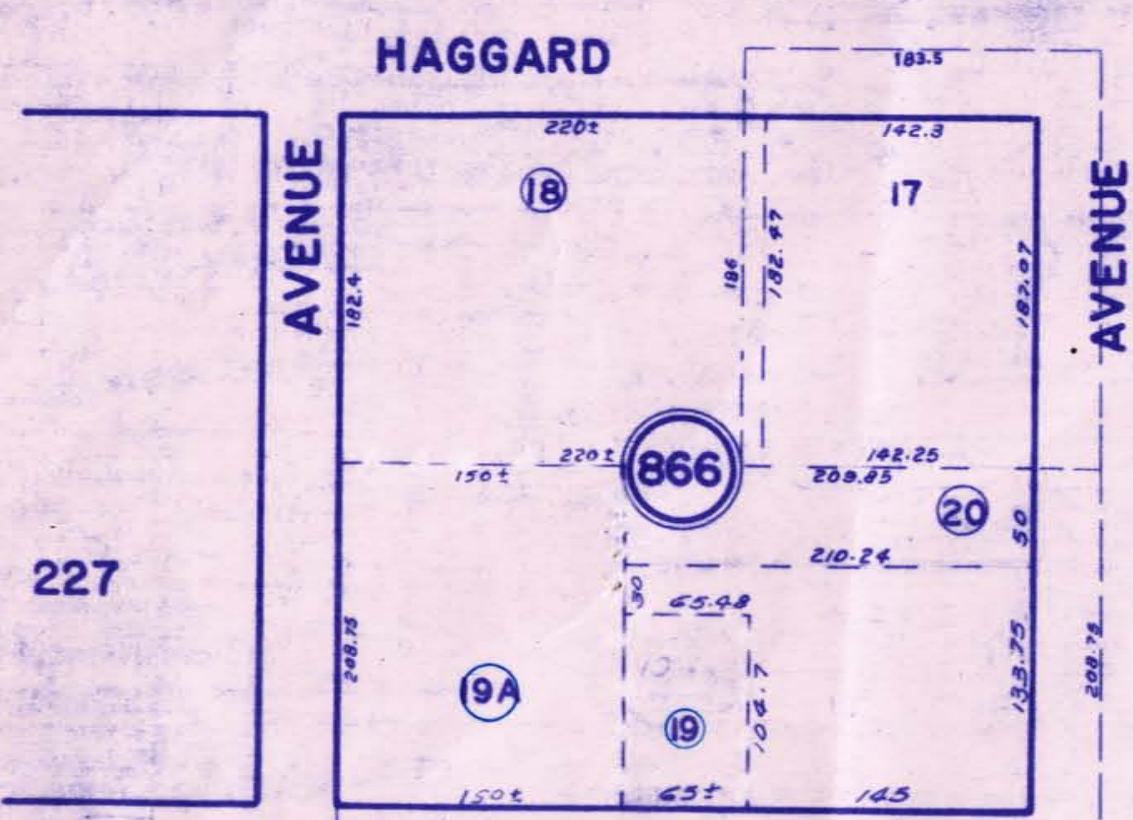

JOEL E. BROWN PB. 57 PG. 126
 TOWN OF ELON, DB. 22 PG. 4

ELON COLLEGE

ALAMANCE COUNTY, N. C.

SCALE	TOWNSHIP	DATE
1"=100'	BOONE STATION	1948

MAP 220 BLOCKS 865-867

VIRGIL W. JOYCE MAPPING COMPANY

BLOCK	LOT	GRANTEE	D. B. & P. DATE	GRANTEE	D. B. & P. DATE	GRANTEE	D. B. & P. DATE	GRANTEE	D. B. & P. DATE	GRANTEE	D. B. & P. DATE
✓ 865	17	ELon College Campus	228-376 6-17-91								
✓ 866	19	ELon College	64-503								
	20	(15) ELon College	64-503	(174-91)							
	17	The southern convention of	64-503	(174-91)							
	18	(16) Congregational Christian Churches	2-2-48	7-21-48							
	17	United Church of Christ	265-241	(261-282)	(174-91)	(397-29)	(455-804)	(543-950)			
	17	ELon College Community Ch.	10-8-58	5-21-58	7-21-48	7-31-93	7-2-80	12-87			
	18	The southern convention of	64-503						174-91		
	18	Congregational Christian Churches							7-21-48		
Out 1974 Added to 17											
OUT 1989 ADDED TO LOT 17	17	19 ELon College	64-503								
OUT 1989 ADDED TO LOT 17	17	19A	2-2-18								
Out 1974 Added to 17	20	ELon College Community Ch.	261-282 5-21-58								

Out 1974
Added to 17

OUT 1989
ADDED TO LOT 17

OUT 1989
ADDED TO LOT 17

Out 1974
Added to 17

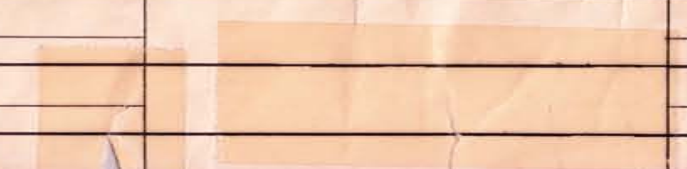

BLOCK	LOT	GRANTEE	D.B.&P. DATE	GRANTEE	D.B.&P. DATE	GRANTEE	D.B.&P. DATE	GRANTEE	D.B.&P. DATE	GRANTEE	D.B.&P. DATE
867	1	H.L. Loy	170-164 6-28-48	A.J. Gentry & W. Della	201-2 12-5-51	William F. Moricle	214-304 1-8-76	Henry R. Modine Jack F. Bradford + Jr	439-413 10-27-78	Joel E. Brown & Beverly W. wife	442-629 3-27-79
	2	H.D. Lambeth	87-147 2-8-27	H.D. Lambeth Jr	380-125 5-21-71	Frank S. Grzeszczak	441-692 2-8-79	EASEMENT W. BEVERLY W. (524-247) JOEL E. BROWN (1079-855)	2-11-87 5-13-97		
	3	W.V. + E.A. Huffines		HURLEY E. Whitesell & wife	286-620 10-20-60	MARtha V. Whitesell	286-620 10-20-60	HURLEY E. Whitesell JR	409-85 11-7-74	Joel E. Brown	411-922 9-15-75
	4	M.L. Holt	154-8 5-20-46	Barnie P. Jones	212-41 10-8-52	Emmie Massey Holt	212-42 10-8-52	M. Holt Charles R. Holt + Thomas	455-209 7-3-80	Emmie Massey Holt	455-728 8-1-80
	5	C.H. Dawson	171-322 12-0-48	James W. Sanderson	202-498 9-29-57	Frances T. Dawson	202-525 10-5-57	W. Anne Henry F. Hilliard + Arthur B.	345-134 5-5-67	Arthur B. Lee	412-76 10-8-71
	6	E.A. + W.V. Huffines	78-21 5-31-20	Listed W.V. + E.A. Huffines		William Pinnix	8-23-60	G. J. Turner + W. Minnie	286-20 10-21-60	Minnie Turner Stickles	BY ENTRY FOR 1995
	7	Calvin Walker	173-546 6-1-48	Listed as Elon Grill	1954	HURLEY E. Whitesell SR.	254-561 8-19-57	Wife Leona M. D.W. Biggerstaff + John Biggerstaff	316-51 8-5-14-63	H. E. Whitesell	MARtha V. SR. + WIFE 10-21-61
Out combined with LOT 7	8	J.R. Portefield	103-488 5-28-47	J.A. Crumpler & T.R. Hun	173-413 5-11-48						
OUT 1989 ADDED TO LOT 10	9	J.C. McAdams	112-56 7-20-33	J. Mark McAdams & W. Beverly W.	286-30 9-30-60	RICHARD EARL MILLS	524-187 2-9-87				
	10	K.K. Hughes	131-329 9-13-40	Joel E. Brown & wife	446-19 7-16-79	Richard E. Mills	464-857 7-18-82				
	11	R.L. Scott + E.L. Chrisman	169-217 11-24-47	Betty Goodes & Sol Goodes	187-633 6-28-50	Swift Cleaners		Sol Goodes + Betty Goodes	187-633 6-28-50	Betty G. Goodes	(187-633) 405-601 9-23-74
	12	T.R. Humphrey	173-415 5-11-48	Christine K. Humphrey	173-415 4/8	Leaksville Bank + Trust Co	(375-656) (10-14-70)			Carolina Bank of Commerce	1972
	13	Town of Elon	166-118 4-8-47								
	14	H.D. Lambeth	47-41 3-15-12		(43-87) (2-1-10)						
	15	Town of Elon	166-118 4-8-47								
	16	Sou. Bell Telephone	181-161 4-11-49	Light House Tavern, INC.	491-1018 7-17-89	M. Andrew Kennedy	559-299 7-27-88	WIFE JORJA LEA LANTZ HINES CHRISTOPHER ALAN HINES	(1196-443) (7-20-98)		
Out 1977 Added to Lot 11	17	R.L. Scott + E.L. Chrisman	188-53 12-7-49	Betty Goodes + Sol Goodes	187-633 6-28-50	Swift Cleaners		Sol Goodes + Betty Goodes	187-633 6-28-50	Betty G. Goodes	(187-633) 405-601 9-23-74
	18	H.D. Lambeth	47-41 3-15-12		(43-87) (2-1-10)						
	19	"	"	"	"	"	"	"	"	"	"
	20	H.D. Lambeth Jr. & W.	232-339 12-21-54	Elon College	443-644 4-10-79						
Out 1980 Added to 20A	20A	Elon College	309-325 4-20-63	Phone + Telegraph Co Southern Bell Tele	446-657 7-25-79						
	21	H.D. Lambeth SR.	47-41 3-15-12	Carolyn L. Livingston	443-87 2-1-10	1/3 INT Maedell L. Rice & H.D. Lambeth, Jr	380-131 10-14-71	H.D. Lambeth JR. ETAL		FRANKS. GRZESZCZAK	442-848 2-8-79
Out 1980 Added to 20A	21A	Elon College	315-642 5-13-63	+ Telegraph Co Southern Bell Telephone	446-657 7-25-79						
Out 1980 Added to 20A	21B	Elon College	315-641 5-13-62	"	"						
	21C	Maedell Lambeth Rice	380-129 5-31-71	Elon College	443-643 4-13-79	Bank of North Carolina	446-654 7-25-79	NCNB National Bank	Merge R 83	Nationsbank	(BANK NAME CHANGE FOR 1995)
	21D	Carolyn L. Livingston	380-127 5-31-71	Listed Wilna C. Livingston		Elon College	443-650+651 4-79	TAXABLE			
Out 1980 Added to 21B	21E	Samuel Wines Selden & Priscilla L. Selden	380-130 5-31-71			Carolyn Lambeth Livingston	440-237 12-20-78	Elon College	(443-644) 4-10-79		
Out 1980 Added to 21B	21F	H.D. Lambeth, Jr	380-125 5-31-71	Elon College	443-644 4-10-79						
1972 Sec 21C + 21F	22	John W. Stewart & wife Edna	243-311 4-5-56	H.D. Lambeth & W. Minnie	268-471 2-11-59	1/4 INT Carolyn L. Livingston, Maedell L. Rice	447-727 9-13-79	1/4 INT Hosea D. Lambeth, Jr, Priscilla L. Selden & Samuel Wines Selden	380-137 6-14-71		
	22A	Wilna C. Livingston	350-341 11-25-67	DR. William Michael Crouch	436-680 8-11-78						
	22B	John Buck Gerring & W.	398-393 10-3-73	Listed Elon T.V. Sales Service	1974	WIFE BEVERLY W. BROWN JOEL E. BROWN	(984-732) (2-29-76)	W.M. J.	(1036-921) (10-24-96)		

BLOCK	LOT	GRANTEE	D. B. & P. DATE	GRANTEE	D. B. & P. DATE	GRANTEE	D. B. & P. DATE	GRANTEE	D. B. & P. DATE	GRANTEE	D. B. & P. DATE
	3	FRANK S. GRZESZCZAK	425-258 4-20-77	& w. BEVERLY W. JOEL E. BROWN	524-247 2-11-87						
	4	CHARLES R. HOLT & wife	481-590 5-3-83	FRANKIE S. HOLT	(481-590) BY Entry For 1991	FRANKIE H. BEAMON	481-590	NAME CHNG FOR 2000			
	5	HAROLD THOMAS DUNN, SR.	467-157 10-16-81								
	7	JACK F. BROFFORD & w.	VIRG S. 405-946 10-10-74	JOHN K. APOSTOLOPOULOS	432-186 3-14-78	FRANK S. GRZESZCZAK	441-678 2-15-79	RICHARD E. MILLS	475-481 9-8-82	W. KATE S. J. MARK MCADAMS &	524-189 2-9-87
	11	RONALD H. GOODES & wife	PHYLLIS 405-293 8-13-74	ELON COLLEGE	414-792 1-28-76						
	12	NORTH CAROLINA NATIONAL BANK	N.A. 391-70+72 6-2-72	BANK OF NORTH CAROLINA	392-480 12-27-72	BNC REALTY COMPANY	392-480 12-27-72	NCNB NATIONAL BANK	MERGER 83	NATIONS BANK	(BANK NAME CHANGE) FOR 1995
	17	RONALD H. GOODES & wife	PHYLLIS 405-293 8-13-74	ELON COLLEGE	414-792 1-28-76						
	21	JOEL E. BROWN	& w. BEVERLY W. 524-247 2-11-87								
	22	JAMES V. SALMONS JR.	SA Lmms Rec. 1-26-77 385-112 12-28-71	& w. RACHEL B. KENNETH WILLIAM PERDUE	396-578 6-28-73	PERDUE'S CARPET CLEANERS	1974	KENNETH WILLIAM PERDUE	(396-578) EXD 457-105 9-30-80	PERDUE'S NORTH ST. CARPET	CARE FOR 81 →



228

223

222

221 CONT'D

COLLEGE PARK PB. 16 P. 84
 COLLEGE PARK PB. 13 P. 30
 W. L. WAGONER PROP. NOT RE. 12
 SUMMERBELL SID 6

ELON COLLEGE

ALAMANCE COUNTY, N. CAROLINA

SHEET NO. TOWNSHIP
 BOONE STATION
 DATE: 1948
 SCALE: 1" = 100'

ALEXANDER JOHNSON & ASSOCIATES - DECATUR, GA.

J. C. SCARLATA PB. 29 P. 21
 J. C. SCARLATA P.B. 31 P. 25
 TOWN OF ELON COLLEGE P.B. 35 P. 60
 J. MARK McADAMS P.B. 36 P. 138
 EUGENIA H. WAGONER ESTATE P.B. 64 P. 364

THIS MAP WAS COMPILED FROM AN AERIAL SURVEY.
 IT IS TO BE USED FOR TAX PURPOSES ONLY. THE
 COUNTY AND/OR THE COMPANY ASSUMES NO RE-
 sponsibility FOR THE ACCURACY OF INFORMATION
 CONTAINED HEREIN.

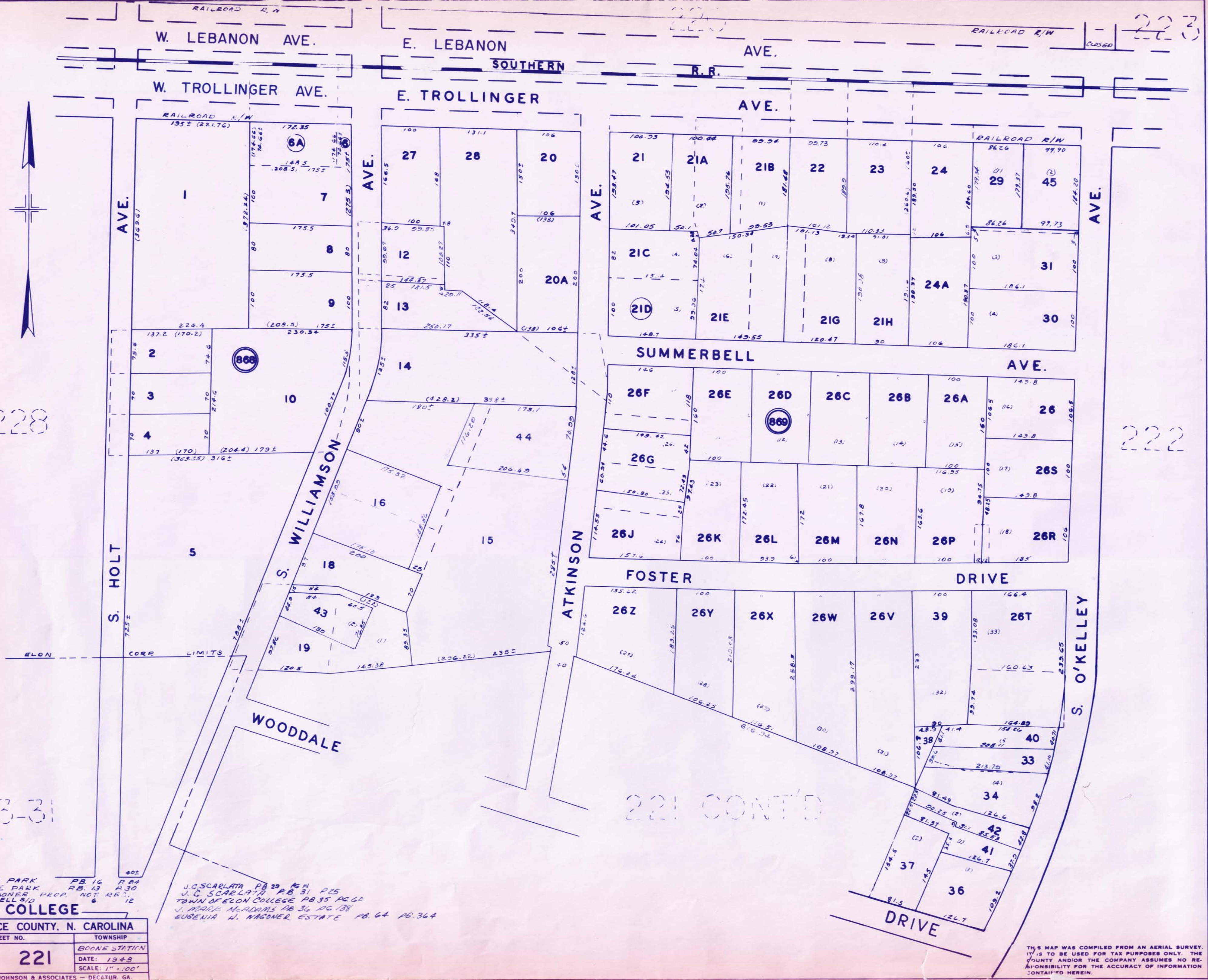



3-31

3-14

P. WOODDALE
D. J. BOWDEN
RB 5 P. 29
55 35

ELON COLLEGE

ALAMANCE COUNTY, N. C.

SCALE	TOWNSHIP	DATE
1" = 100'	BOONE STATION	1948

MAP 22 (cont) BLOCKS 887

VIRGIL W. JOYCE MAPPING COMPANY

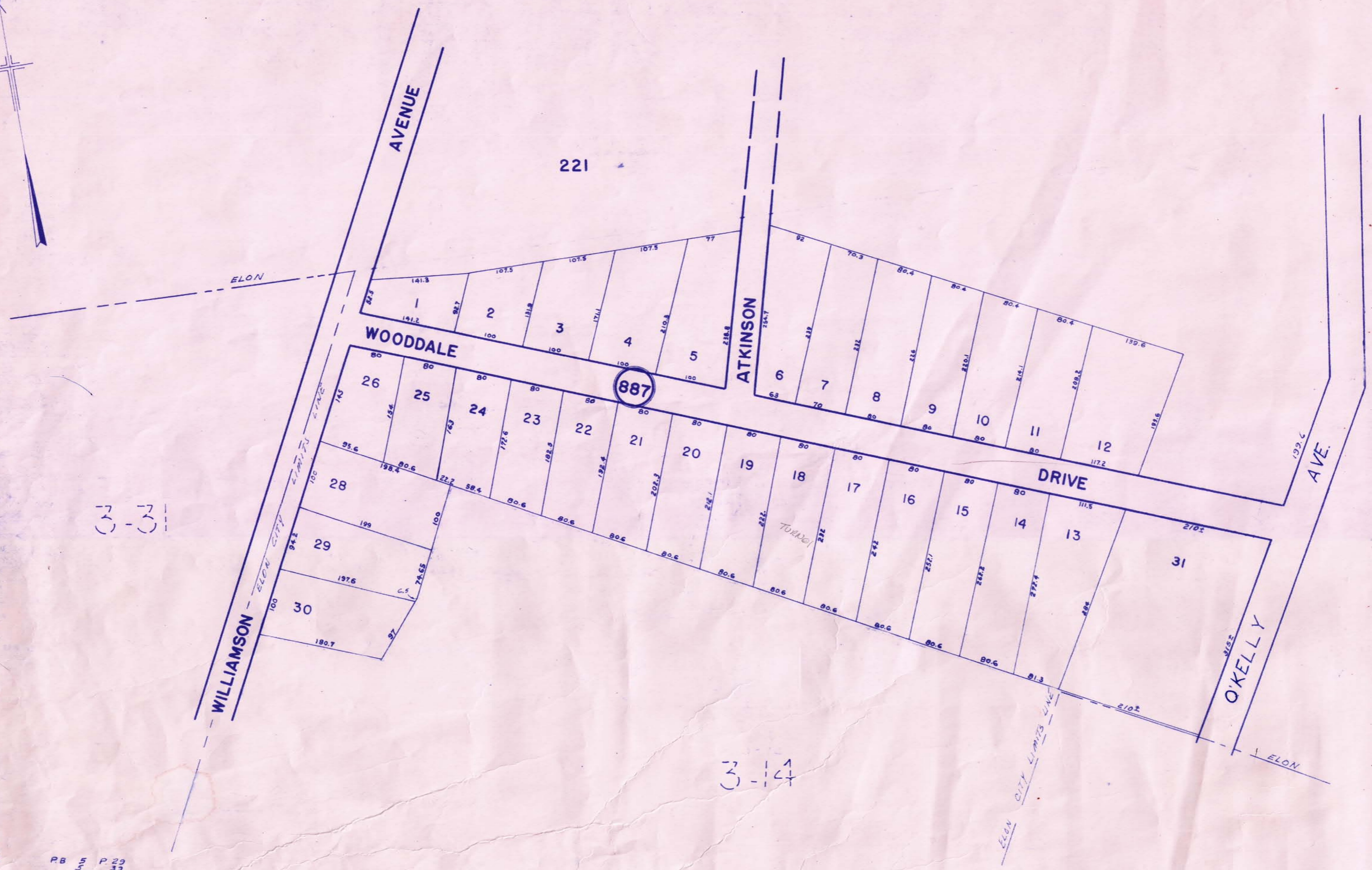

BLOCK	LOT	GRANTEE	D.B.&P. DATE	GRANTEE	D.B.&P. DATE	GRANTEE	D.B.&P. DATE	GRANTEE	D.B.&P. DATE	GRANTEE	D.B.&P. DATE
868	1	J. L. Smith	W.B. 8-26-22	(R.B. 13-411) (10-22-88)							
	2	J. M. McDams, et al	156-631 3-17-47	W. J. Touchstone	170-296 10-11-48	Dora R. James L. Dixon & W.	208-52 3-8-52	NANLY D. WILEY (930-367) (7-5-95)	LIFE ESTATE REVERTED VERA DIXON		
	3	C. W. Beville	163-629 2-24-48	Betsy B. Blonn E. Japp & W.	308-648 3-28-63	LYNN C. HARVEY F. QUALLS & W.	443-78 3-4-79	W. CHERYL L. JOSHUA H. STONE	690-935 (695-730) 6-22-90 (8-8-90)	822-525 374-427 8-6-70	
	4	J. J. Palladino	163-257 7-17-47	Raymond L. Burke	319-643 6-25-64	Daisy E. Burke	319-643 6-25-64	Wilma B. Sternberg and Michael J. Sternberg	(1/2 interest) (1/2 interest)		
	5	Elon College	168-583 4-20-40								
	6	OUT 1971	63-159 1918	316-306 1-9-64	430-804 11-21-77						
ADDED TO	7	Elon College	63-159 4-29-18	TOWN OF ELON COLLEGE	430-830 11-21-77						
	7	J. D. Schmidt	159-263 8-2-46	Jack Harrell Nease & W. Dorothy	200-115 6-27-51	LaVerne May	209-68 7-22-52	Jack Harrell Nease	209-70 7-22-52	Trust Federal Sav. & Loan	Assoc. No Dead
	8	J. A. Nash	132-624 12-27-40	Harvey Montgomery & W. Dorothy	320-225 7-6-64	JEFF D. WILKINS & W. Byline	433-887 5-17-78	LISTED AS ELON ANIMAL HOSPITAL	1879	MARIE JEFF D. WILKINS & W.	433-887 5-17-78
	9	J. A. May	44-407 8-7-11	Mrs. Myrtle Inge	345-79 4-19-67	JEFFERSON D. WILKINS	(1187-316) (6-19-98)				
	10	J. C. McDams		Lois McDams Post							
869	11	C. D. Johnston	67-65 5-30-19								
	12	Mrs. Frank Hayes	137-325 11-13-42	ollie B. Grandius Rusley & W.	237-197 5-24-55	Kate B. J. Mark McDams & W.	245-539 10-30-56	MARY VANCE McADAMS	WHITCOMB (551-137) (6-27-58)		
	13	Mrs. M. A. Reitzell	84-571 2-3-26	Miss Nannie D. Reitzell (decd)		CARLA J. E. ALLEN NOWELL & W.	503-1050 9-3-85	STUART R. YOUNG	504-240 9-10-85	COMPANY OAKLEY & BROWN LAND	549-803 5-26-88
	14	E. J. Paige	132-463 12-6-40	(160-596) (156-303) (12-6-40) (10-23-45)		George M. Shumar	(312-645-646) (9-12-63)	George M. Shumar	By ENTY for 1992 (312-645-646) (9-12-63)		
	15	J. Mark McDams	154-232 12-21-45	(170-47) (409-529) (By ENTY) (3-3-48) (5-7-75)							
	16	She B. Convention	170-157 5-28-48	Clyde L. Fields & W. Bertie	362-407 4-10-69	BERTIE FIELDS	362-407 4-10-69	FOR (409-486) & W. PATRICIA A. '84 (5-13-75) JOSEPH V. LIBERA	(477-700) (2-29-90)		
ADDED TO LOT 16	17	J. Mark McDams	170-47 3-3-48	Clyde L. Fields & W. Bertie	409-486 5-13-75	BERTIE FIELDS	409-486 5-13-75	FOR '84			
	18	Harry Callahan	156-627 3-24-47	Claude D. Hurney	174-496 10-22-48	DORIS HURST TURNEY	174-496 FOR 84	DORIS HURST ANDREWS	(174-496) FOR 84		
	19	Town of Elon	82-176 9-2-24	(335-288) (9-25-65)							
	20	J. L. Foster	107-553 11-21-25	Mary Lee Foster	107-553 11-21-25	1967 John B. Truitt Jr & W. Della	382-497 7-30-77				
	20A	Arthur B. Lea	340-154 8-2-66	Kelly Apartments Inc	362-110 3-26-69	Bobby E. McKinnon and E. W. Vickers Jr & W. Ann	400-394 5-5-72	DELLA V. BOBBY E. MCKINNON & W.	(400-394) (403-874) (5-5-72) (6-1-72)		
	21	Elon College	148-25 8-11-43	(292-581) (3-24-61)		RICHARD C. GOODSON	(503-1035) (8-30-85)				
	21A	Elon College	148-25 8-11-43	(292-581) (3-24-61)		RICHARD L. GOODSON	503-1035 8-30-85				
	21B	"	"	"	"	RICHARD L. GOODSON	503-1035 8-30-85				
	21C	United Ch of Christ Elon College Comm Ch	291-21 3-22-61								
OUT 94 added to 21C	21D	"	"	"	"						
	21E	Elon College	148-25 8-11-43	(292-581) (3-24-61)		Worden J. Updyke & W. Elig B.	346-46 7-7-67	ELIZABETH G. ALFRED S. HASSELL & W.	346-46 7-7-67	SUSAN E. JAMES L. BROWN Jr & W.	435-432 6-14-78
OUT 68 HT. FOZIE " 21G	21F	"	"	"	"						
	21H	Elon College	148-25 8-11-43	(292-581) (3-24-61)		Alfred S. Hassell & W. Jeanette I	346-470 6-10-67	Worden J. Updyke Jr	406-142 10-3-74	ELIZABETH G. ALFRED S. HASSELL & W.	406-142 10-3-74
	21X	"	"	"	"	Alfred S. Hassell & W. Carl Anderson Hill & W. Blanche	352-634 2-17-65	Marshall E. Saban & W. Mary	369-44 12-10-69	Mary F. Fabian	364-44 12-10-69
	22	Annie J. Farmer	150-2 1-20-45	JOSEPHINE FARMER Heirs (1989) 799	150-2 1-20-45	RICHARD C. GOODSON	(540-932) (9-1-87)				
	23	Mrs. Lillian Kinney	107-110 12-22-33	RODGER A. DOYLE & W. Cynthia M.	539-684 3-6-84						
	24	D. E. Powell	168-304 8-26-47	Elon College	368-506 12-10-69	Timothy Parker & W. Mona B.	409-75 4-22-75	RICHARD C. GOODSON	664-656 10-18-89		
29 30 31	25	Les Wagoner	208-519 1-30-46								
	26	Congreg. Home for Children		Elon Home for Children	1967	Delmer Dee Atkinson & W. Mona B.	345-47 5-3-67				
	26A	Congreg. Home for Children	292-585 3-24-61	Elon Home for Children		67 Delmer Dee Atkinson	345-47 5-3-67				
	26B	Elon College	148-25 8-11-43	Congreg. Christian Home	292-585 3-24-61	Elon Home for Children		67 WESTMINSTER CO	325-650 3-21-73	Donight S. Head better & W. Pamela J.	410-594 7-3-75

BLOCK	LOT	GRANTEE	D.B.&P. DATE	GRANTEE	D.B.&P. DATE	GRANTEE	D.B.&P. DATE	GRANTEE	D.B.&P. DATE	GRANTEE	D.B.&P. DATE
869	26C	Elon College	148-25 8-11-43	Congregational Christian Home for Children	292-585 3-24-61	Elon Home for Children	292-585 3-24-61	Elon Home for Children	67 WESTMINSTER CO	395-650 3-21-73	
	26D	"	"	"	"	"	"	"	"	395-650 3-21-73	
	26E	"	(292-585)	"	"	"	"	"	"	395-650 3-21-73	
	26F	"	"	Elon Home for Children	348-556 9-21-67	Lidija Cepas	348-556 9-21-67	Lidija Cepas	By Entire FEB 86		
	26G	"	"	Kenneth S. Harwood	384-684 1-4-72						
	26H	"	"	Francis D. Clouse	380-119 6-10-71	CAREY E. WILLIAM J. ANDESE W.	418-795 8-11-76				
	26I	"	"	"	"	"	"	"	"	"	"
	26J	"	"	Theo Strum	348-360 9-21-67	OPHIE THEO STRUM	348-360 9-21-67	JOSEPHINE M. CHARLIE DEWEY GATTIS	426-747 5-23-77	433-399 4-27-78	
	26K	"	"	Howard B. Bynorth & W.	307-523 4-30-63	William D. Ellis & W. Helen K.	386-708 3-14-72				
	26L	"	"	Robert Alan Swain	342-426 7-7-67	Elon College	357-131 1-19-68	Jerry Mason Wills	374-813 8-14-76	NANCY SCOTT WILLS (374-813) 3-2-76	915-81 3-2-76
	26M	"	"	Congregational Christian Home for Children	292-585 3-24-61	Elon Home for Children	292-585 3-24-61	Elon Home for Children	67 Ralph H. Harris & W.	348-423 9-18-67	
	26N	"	"	"	"	"	"	"	"	395-650 3-21-73	
	26P	Congregational Christian Home for Children	292-585 3-24-61	Elon Home for Children	292-585 3-24-61	Elon Home for Children	292-585 3-24-61	67 WESTMINSTER CO	395-650 3-21-73	402-242 3-21-74	
	26Q	Downy Elon	395-654 5-31-73	ELON HOME FOR CHILDREN	395-654 5-31-73	Elon Home for Children	395-654 5-31-73	Van Edgerton Slagle & W. Marcia & Carroll D. Mussen & W. Betty	441-694 7-7-75	441-694 7-7-75	
	26R	Congregational Christian Home for Children	292-585 3-24-61	Elon Home for Children	292-585 3-24-61	Elon Home for Children	292-585 3-24-61	67 WESTMINSTER CO	395-650 3-21-73	404-195 7-12-74	
	26S	"	"	"	"	"	"	"	"	406-318 10-30-74	
	26T	"	"	"	"	"	"	"	"	354-301 5-11-68	
	26U	"	"	"	"	"	"	"	"	410-742 7-14-75	
	26V	Elon College	148-25 8-11-43	Eloise Baynes	356-269 7-31-68	Elon College	356-551 8-14-68	Eloise Baynes & Shirley	397-257 9-7-73	57-E-607 BY WILL	
	26W	"	"	Eloise Baynes	356-459 8-14-68	SHERLEY M. WHITE	37-E-607 BY WILL				
	26X	"	"	Malvin N. Britten & W.	346-474 7-7-67	ALAN H. CROUCH & W.	481-233 4-20-83	KATE M. GARY J. ROBERTS	747-302 11-12-91		
	26Y	"	"	Winford Jennings Berry Jr.	347-71 7-7-67						
	26Z	"	"	Richard J. Johnson	356-335 8-5-68						
	27	Walter C. Wicker	127-106 9-4-34	Minnie R. Johnston	128-306 1-5-40	Dr. Robert A. Watson	259-446 3-8-50	O. H. Dempsey	290-589 4-12-61	D. R. Humphrey (327-422) 5-20-65	293-561 5-22-61
	28	C. D. Johnston	67-65 5-30-19	Dr. John B. Smith & W.	192-535 9-27-50	ADELIA J. TRUITT	192-535 9-27-50	CHARLES E. DEATON, JR.	731-660 7-12-91	731-660 7-12-91	
	29	Leslie W. Wagner & W.	208-519 1-30-46	Eugene H. Wagner	208-519 1-30-46						
	30	Henry J. Hilliard & W.	252-102 6-1-57	William J. Scott & W.	298-446 3-5-62	Della C. Scott	298-446 3-5-62				
	31	Malvin H. Heald & W.	252-103 6-1-57	Home for Children							
	32	Congregational Christian Home for Children	130-160 3-25-40	Elon Home for Children	395-604 5-28-73	Elon Home for Children	395-654 5-31-73	JOSEPH C. SCARLATA	491-732 7-10-84		
	33	JOSEPH C. SCARLATA	491-732 7-10-84	R. L. GOODSON &	498-344 3-15-85	CHARLES WESLEY WHITMAN	504-206 8-19-85	ROBERT B. MAXFIELD, JR.	507-164 11-27-85	701-675 3-6-92	
	34	"	"	L. W. MCKINNON, III	500-622 5-30-85		504-204 9-9-85				
	35	"	"	PETER A. BURGESS & THOMAS K. DIACHEUKO	491-770 7-11-84		497-216 2-1-85				
	36	"	"	LESTER L. FOSTER, SR.							
	37	"	"								
	38	ELON COLLEGE	148-25 8-11-43	CHILDREN							
	39	CONG. CHRISTIAN HOME FOR	292-585 3-24-61	ELON HOME FOR CHILDREN	395-650 3-21-73	WESTMINSTER Co.	395-650 3-21-73	JAMES M. McNEILL & W. PHYLLIS	410-742 2-14-75	VERNON G. HILDERS	427-301 8-9-77
	40	JONATHAN RUSSELL ELIOTT	504-639 9-20-85	ELIZABETH DAVID BRACELL	533-032 5-5-88	GREGORY F. BUNTING	533-032 5-5-88	GREGORY I. BUNTING	552-45 70-27-83		

OUT 68
PT. TO 26G
6 " 26G

OUT 1975 ADD
PT. TO 26P+26R

RENUMBERED 1985
SEE NEW LOT # 39

OUT 1985
NEW S/D PLAT 2981
SEE 5 NEW LOTS
33-36-37

OUT 1986
SEE PLAT # 25
NEW LOTS 41-42

RENUMBERED 1985
SEE OLD LOTS
NEW 1986
OUT OF LOT 33

BLOCK	LOT	GRANTEE	D. B. & P. DATE	GRANTEE	D. B. & P. DATE	GRANTEE	D. B. & P. DATE	GRANTEE	D. B. & P. DATE	GRANTEE	D. B. & P. DATE
869	26C	Royal H. Spence & Pamela	446-475 11-11-74	BLANCHE K. LEWIS	426-334 6-23-77	HOUSING & URBAN DEV. OF WASH. DC.	FORECLOSURE (441-31) 11-7-78	JAMES L. HOLMES & W. VICKIE P.	444-313 5-21-79		
869	26D	Robert Kelly, Hannah, Franco	410-662 7-2-75	MILDRED B. GIBBS	433-103 4-21-78	MILDRED C. BENDIET	433-103 4-21-78	W. ANNIE G. ROBERT GORDON ANDERSON	549-878 (5-27-88)		
26M		Theresa P. Franks & w. Becky	352-159 10-12-68	ANTHONY J. RADOVICH & W. AUDEY	375-360 9-24-70	George W. Troffler	386-694 3-30-77	E. SIDNEY BARBARA L. YARBOROUGH & R. H. L.	413-390 12-1-75	BARBARA L. YARBOROUGH	(413-340) 12-1-75 424-818 5-1-77
26N		Judy A. Williams & w.	404-10 7-1-70	HARRIETT R. ANDERSON & W.	428-326 9-16-77	HARRIETT R. ANDERSON	428-326 9-16-77	SHEILA AND FREEMAN	100-830	WIFE JANE ELLEN FUTCH	(1213-895) 9-11-98
26P		OTIS H. ROBERTSON & w.	434-197 5-30-78	HELEN T. JEROME T. EVANS & w.	463-684 5-11-81	ELGIE H. BOWES	764-489 3-25-92	SUSAN J. BOWES	1257-631 7-3-99		
26R		W. REID FITCHETT, JR & w. HOPE A.	448-439 10-11-79	THOMAS REX WEATHERSTON	501-52 6-12-85	JOEL E. BROWN	7010-904 (6-26-96)	WIFE BEVERLY W. BROWN	7010-904		
26S		WENDELL A. PHILLIPS & w. ANN J.	434-689 5-11-78	ROBERT P. HEISLER	494-615 10-26-84	JAMES E. HURST, SR.	1066-881 (10-31-89)	J. ALAN OWENS	8-8-97	LYLE FRANKLIN FUTCH	
26T		EARL W. VICKERS & BOBBY E. MCKINNON & w. DELLA	400-394 5-5-74	TERESA G.	457-710	Bobby E. McKinnon & w. J.	403-894 6-1-74	MONTGOMERY'S INVESTMENT	420-01 8-30-76	HILLMONT ASSOCIATES	422-185 12-29-76
26U		VERNON B. CHILDERS & w.	427-301 8-9-77	DAVID E. MACFAWN & w.	10-23-80	CHARLES L. CARRICO & w.	481-885				
27		Ernest W. Miller & w. Annet	327-402 5-19-65	Ernest W. Miller	348-422 10-13-66	THOMAS W. PRINCE	413-289 12-1-75	NORMAN T. BENNETT & W. AVALON	422-228 1-3-77		
33		ANTHONY VINCENT CAFAZO	825-566 5-21-93								
39		DAVID E. MACFAWN & w. TERESA G.	457-710 10-23-80	CHARLES L. CARRICO & w. JANE M.	481-885 1984	MARY KATHRYN MCDANIEL	(515-184) (7-9-80)	Mary Kathryn Watson	515-184 Apr 1984	AND MARY KATHRYN MCDANIEL WATSON	835-460 7-23-93

BLOCK	LOT	GRANTEE	D.B.&P. DATE	GRANTEE	D.B.&P. DATE	GRANTEE	D.B.&P. DATE	GRANTEE	D.B.&P. DATE	GRANTEE	D.B.&P. DATE	
887	1	A.W. NERSON	167-297 10-8-47	w. REBECCA GARETH W. SIMPSON	281-251 5-10-60	REBECCA S. HODGIN	281-251 5-10-60	1978 396-629	w. KAY L. FRANKLIN D. HODGINS	409-233 4-28-75	AARON CAREY	755-430 7-30-72
	2	CLYDE W. GERKINGEN	171-221 1-8-48	w. HELEN C. LESTER R. BURKE	306-87 11-12-53	HEATING CO. INC. HOGAN PLUMBING	306-87 12-1-62		w. LULA M. RODDIS, M. KEEL, JR.	354-620 6-4-64	TOWN OF ELON COLLEGE	398-193 7-25-73
	3	T.W. MITCHELL	167-301 10-18-47	w. MARY KERNEY OVERMAN	270-348 3-31-59	MARY ELIZ. R. BILL SPOON, w.	270-348 1-21-60		w. JALE H. CECIL LEO CARABE	301-402 10-11-62	w. CAROL S. VINCENT J. CAMPHIER	304-447 6-21-69
	4	E. RICHARD REID	171-229 1-8-48	w. JEANETTE F. MORRIS L. ROGERS	258-193 1-7-58	CO. INC. JOHN R. TAYLOR	258-193 1-5-65		w. RACHEL L. JAMES HOWARD DAY	333-128 12-22-65	RACHEL L. DAY	333-128 12-22-65
	5	RALPH H. OXFORD	171-219 1-8-48									
	6	ROY HICKS	171-218 1-15-48									
	7	T.E. MITCHELL	171-218 1-8-48	w. FAYE KENNETH SMART	315-227 8-17-62	FAYE RICHARDSON SMART	315-227 6-26-64		MELVILLE T. ROWELL	357-857 7-19-68	w. SANDRA S. CLAYTON S. ROWELL	403-659 1-7-74
	8	PEPE TAYLOR	171-217 1-8-48	WM. R. HUGHES	170-244 9-10-48	LEON B. JESSOMS	170-244 1-3-65		w. EMIE H. WILLIAM C. LOY	334-316 2-15-66	w. SONIA W. CRAIG R. SCOTT	423-883 3-28-77
	9	O.C. SALMON	172-110 12-29-47	E.S. HICKS	170-336 10-15-48	w. MELBA A. JAMES L. HICKS, JR.	170-336 9-27-63		w. GERALDINE HAROLD B. GRIFFIN	328-208 6-14-65		
	10	L.J. STRICKLAND	172-131 3-2-48	MINNIE LEE CROCKER	188-79 2-18-49	CHRISTINE G. CROCKER CHARLES WM. CROCKER	188-79 7-2-49		LISTED TO MINNIE LEE CROCKER		w. BEULAH CHARLIE HEATH	184-20 4-18-55
	11	C.M. SHANKLIN	171-216 1-8-48	LUCILLE C. SHANKLIN	201-82 4-16-51	w. MINNIE WILLIAM A. CHRISTMAN	201-82 5-15-61		IRIS CHRISTMAN CARTER	402-921 5-15-74	1/2 UND INT GWYN C. BREEDLOVE	
	12	L.V. SUTTON	171-215 1-8-48	w. RUTH R.F. BOGER JR.	170-587 8-23-49	CHARLES V. SHARPE, INC.	170-587 10-18-60		w. JOSIE B. RALPH A. MONTGOMERY	290-212 3-29-61	CORP. SHARPE INVESTMENT	321-103 8-18-64
	13	J.T. TREPANOWSKY	171-214 1-8-48	B.M. DINEEN	174-347 4-16-48	ELZIEREE DINEEN	174-347 FOR 86		1/2 INT. BLIEC TIMOTHY DINEEN		1/2 INT. PATRICK STEPHEN DINEEN	285-807 8-21-72
	14	S.L. WAISNER	171-225 1-8-48	w. MARY THOMAS CHARLES PERRY	201-148 10-6-50	THE NATIONAL LIFE ACCIDENT	201-148 5-15-64		PHILIP N. BROWNSTEIN	319-137 5-19-64	P.I. COBLE	320-454 7-30-64
	15	G.R. STEELE	171-213 1-8-48	ZELLA C. STEELE	171-213 FOR 83	JERRY RAYMOND STEELE	171-213 FOR 83		CAROLYN STEELE BARNETTE		JUDITH STEELE BARNES	
	16	S.L. REECE	171-212 1-8-48	JEAN A. JOHN B. WAY, w.	327-267 5-15-65	KANA A. WAY	327-267 5-15-65		JEAN A. JONES	327-267 5-15-65	FOR (500-445) 11-18-86	
	17	T.W. BURNS	172-130 10-13-47	w. LESSIE BOYD E. HUFFINES	234-474 10-25-55	w. ESTHER RAY HARRIS	234-474 7-11-57		w. NELLIE WALFACE R. HUFFINES	271-480 12-24-59	ESTHER MAE ROGERS HARRIS	286-463 5-18-60
	18	RE. MCINTYRE, JR.	167-300 10-13-47	RE. MCINTYRE	181-201 8-27-49	w. DORIS AVERLYN GARRISON	181-201 10-19-68		HILDA LEWIS OXFORD	304-840 8-9-77		
	19	SIMEON L. ALLEN	167-299 10-13-47	w. MARGIE ANN CLEVE R. BRIGGS	277-340 12-11-59	w. ROBERTA CHARLES R. COFFEY	277-340 9-6-61		SEC. HOUSING, URBAN DEV. CHARLES E. MAMAROS	352-45 2-21-68	w. VERA T. CLYDE C. HURST	353-38 3-26-68
	20	J.E. BASHAM	167-278 10-13-47	ROBERT D. PETTY	196-105 7-12-50	REGGIE, H. D.M. McLELLAND, w.	196-105 12-14-50		w. FLORA FLORA C. MAMAROS	267-500 12-30-58	FLORA C. MAMAROS	290-271 4-14-61
	21	CLYDE FOUSHEE	171-211 1-8-48	J.D. KLUTTZ	180-117 1-28-49	LUCILLE D. KLUTTZ	180-117 1949		LUCILLE D. HOWARD	180-117 1949	1/2 THOMAS W. MORNINGSTAR, JR.	
	22	L.D. MORGAN	167-331 10-13-47	GARLAND O. TICKLE	171-489 4-9-48							
	23	G.A. CHAPMAN	171-210 1-8-48	w. REBECCA JAMES F. HICKMAN	354-369 5-17-69	REBECCA HICKMAN	354-369 5-17-69		HILDA LEWIS OXFORD	481-439 4-26-85		
	26	R.E. ROBERSON	171-209 1-8-48	w. MARGARET LAWRENCE G. WILLSON	446-453 11-3-79	HILDA L. OXFORD	446-453 4-24-82					
24	27	RAYMOND L. BORDE	167-321 10-13-47									
	28	W.F. CLARK	163-361 7-15-47	NATHAN NEIL DUNN & JOY LEA MITCHESON	132-622 7-23-97							
	29	DR. D. J. BOWDEN		W.S. SIMPSON	225-13 5-25-54	w. MARGIE S. ROYCE H. CLARK	225-13 5-13-58		w. MAURINE S. ALBERT B. GIMINDER	328-542 5-15-65	w. CAROL B. ALFRED W. LANG	413-612 12-4-75
	30	K.Y. RUDISILL	163-170 10-3-47	VELMA (103100 CUB 1970) H.E. MOTLEY & w.	212-248 11-17-52	VELMA S. MOTLEY	212-248 11-17-57		WILLIAM H. MOTLEY	BY WILL 83-E-599	WIFE LUZ DEL CARMEN MATIAS 44 TEOFILO C. MATIAS	
	24	RAYMOND L. BURKE	175-174 6-9-48	DAISY E. BURKE	175-174 6-9-48	HILDA LEWIS OXFORD	175-174 12-16-80					
	25	E.L. CARTER, w.	167-322 10-13-47	IRIS C. CARTER	167-322 10-13-47	1/2 UND INT JIMMY DOUGLAS TICKLE	167-322 10-13-47		1/2 UND INT FORESTINE REYNOLDS TICKLE	827-761 6-3-73		
	31	CONGREGATIONAL CHRISTIAN HOME FOR CHILDREN				ELON HOME FOR CHILDREN	1967					

BLOCK	LOT	GRANTEE	D.B.&P. DATE	GRANTEE	D.B.&P. DATE	GRANTEE	D.B.&P. DATE	GRANTEE	D.B.&P. DATE	GRANTEE	D.B.&P. DATE
	1	WIFE VIVIAN K. BENDEL (1122-315) GEOFFREY K. BENDEL (10-31-97)									
	2	W. HILDA C. RALPH H. OXFORD	420-311 7-28-76								
	3	W. ANGIE JOHN W. WARD, JR.	414-582 1-20-76	W. BARBARA H. L. MICHAEL DUNNING	661-446 (779-633) 9-20-89 (7-10-92)						
	4	RACHEL LEWIS STROUTH	(383-138) (12-22-05)	(429-764) (11-22-77)							
	7	W. HILDA C. RALPH H. OXFORD	428-513 9-26-77								
	8	DAPHNE G. L.E. MARTIN W.	449-133 10-31-79	W. SUSAN C. DONALD BOYD MARTIN	458-298 11-13-80	W. MARJORIE E. ROY E. BELNER	491-253 6-25-84	BEVERLY E. BELNER	550-199 10-6-88	FREDRICK J. RUBECK	779-567 (10-30-92)
	10	1974 BEULAH K. HEATH	284-20 4-8-55	CHARLES G. HEATH (1349-109) PAUL R. HEATH (12-2-99)	LIFE ESTATE RESERVED LIFE ESTATE RESERVED	BEULAH K. HEATH					
	11	1/3 UND INT JUDY C. WYRICK	827-763	WIFE BEVERLY W. BROWN JOELIE E. BROWN	886-813 5-27-94						
	12	W. BETTY J. RICHARD VERNON KERNDLE	323-77 9-24-74	W. DIANE RICHARD VERNON KERNDLE	480-382 10-15-77	W. COLLEEN D. JOHN C. HAWKINS	486-764 9-14-81	JEFFREY D. HOLMES	507-138 11-27-85	W. JOANNE C. KEITH A. SOLIDAY	527-788 1-16-91
	13	ELZIE C. DINEEN (LIFE ESTATE RESERVED) W. SANDY F.	443-745 5-8-79	FRANCIS TYKOWSKI AND RICHARD W. MORRISON (954-284) W. HILDA (526-345)		WIFE JANET M. MORRISON (972-26) RICHARD W. MORRISON (12-14-95)					
	14	JAMES A. COBLE	5-8-79	LYALL BROWN HILDA U. BROWN	4-6-87 FEB 1990						
	15	LINDA STEELE THOMPSON (921-799) (2-1-95)		LIFE ESTATE RESERVED ZELLA COMBS STEELE		WIFE JANET M. MORRISON (972-26) RICHARD W. MORRISON (12-14-95)		WIFE JANET M. MORRISON (972-26) RICHARD W. MORRISON (12-14-95)			
	17	W. SHIRLEY CHARLACE P. HARRIS, JR.	407-745 1-27-75	(407-745) SHIRLEY KAY HARRIS	500-291 5-20-95	(407-745) SHIRLEY KAY HENSLEY	500-291 1987	PETER W. SMITH CHRISTOPHER W. SMITH	549-137 5-13-88	W. DANCY J. (JAMES D. RICKENS)	686-899 5-18-90
	19	W. JUDY S. THOMAS S. HENDRICKS	464-817 6-15-81	Robert S. Gilmore, Jr.	668-760 11-27-89						
887	20	STANTON M. STUBBS FIELD (293-340) (1342-292)	6-10-61								
	21	(11-3-99)									
	29	W. JACKIE GERALD R. MEGGS	464-855 7-18-77	W. LINDA CLOTIS PEIL DUNN	434-666 5-26-78						
	30	(1329-75) (9-15-99)									





220

223

LEBANON

AVE.

SOUTHERN R. R.

TROLLINGER

AVE.

AVE.

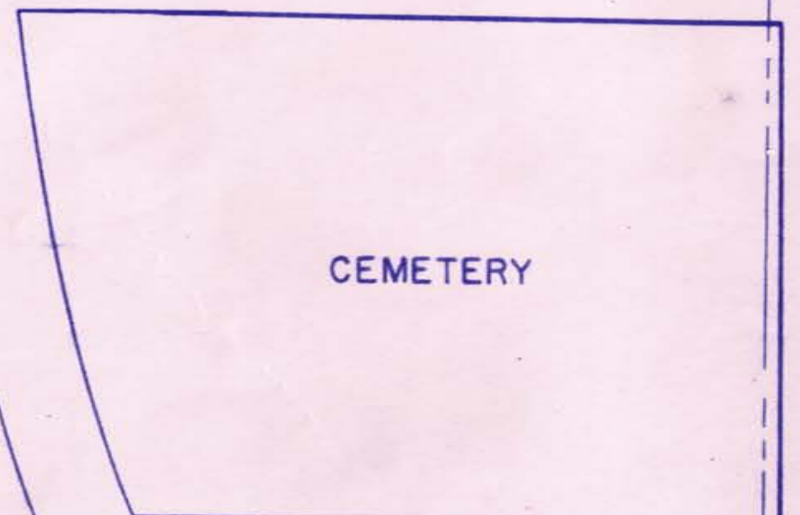

CEMETERY

870

871

310

221

O'KELLEY

ANTIOCH

W. FRONT ST.

CORPORATE LIMITS

CORPORATE LIMITS

3-14

ELON COLLEGE

ALAMANCE COUNTY, N. C.

SCALE	TOWNSHIP	DATE
1" = 100'	BOONE STATION	1948

MAP 222 BLOCKS 870 & 871

VIRGIL W. JOYCE MAPPING COMPANY

BLOCK	LOT	GRANTEE	D. B. & P. DATE	GRANTEE	D. B. & P. DATE	GRANTEE	D. B. & P. DATE	GRANTEE	D. B. & P. DATE	GRANTEE	D. B. & P. DATE
870	pt to lot 1A for '82	Prof. A. L. Hook	77-58 8-1-22	JESSIE D. HOOK	By Will For 83E-333 '84	ELON HOME FOR CHILDREN	492-617 8-8-84				
	4	Lila Newman	125-257 6-8-39								
	3	Christian Orphanage	27-484	Congregational Christian Home for Children				Elon Home for Children	1967		
	4	Lila Newman	125-257 6-8-39	William E. Butler Jr	206-277 4-28-52	Ronald T. Davis & W. Davis	312-134 '63	RONALD T. DAVIS & W.	EUNICE M. 422-595 1-20-77	ELON HOMES FOR CHILDREN	782-056 7-30-92
	6+1	Dr. J. H. Newman Hais	26-288 1-7-04	Lila Newman	by will						
	6	William E. Butler, Jr + W. Mays	206-277 1-28-52	Ronald T. Davis & W. Davis	312-134 '63	RONALD T. DAVIS & W.	EUNICE M. 422-595 1-20-77				
	7	Lila Newman	by will	(311-372) (372-441) (374-639) 7-12-63 (1-26-70) 7-7-70							
	1A	Prof. A. L. Hook	77-58 8-1-22	NANCY G. JERROLD H. HOOPER JW.	(55-583) for '82 (6-30-15)	PAUL RAY MOON	(490-739) (5-31-84)	ELON HOMES FOR CHILDREN	(852-829) (10-29-93)		

871	4	Henry Reynolds	100-183 8-24-31	Estelle + Maude Jordan	112-233 9-21-31	Estelle J. Thompson & Maude J. Hoffins	181-196 7-5-49	M. A. Atkinson	30	CHILDREN 278-593 THE CONGREGATIONAL CHRISTIAN HOME FOR	20-60
	6+7	Christian Orphanage	155-454 46								
	6	"	27-482; 27-485; 27-486; 27-488; 27-489	Congregational Christian Home for Children				Elon Home for Children	1967		
	7	HELEN CANNON	257-141 11-27-57	Town of Elon College	280-603 12-7-58						

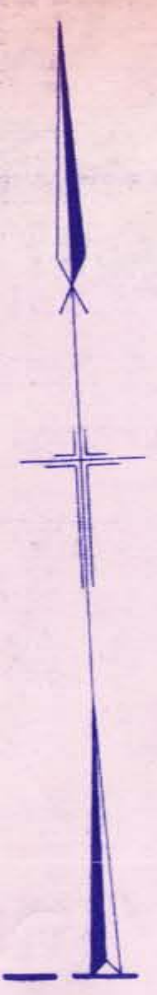

225

224

220

221

222

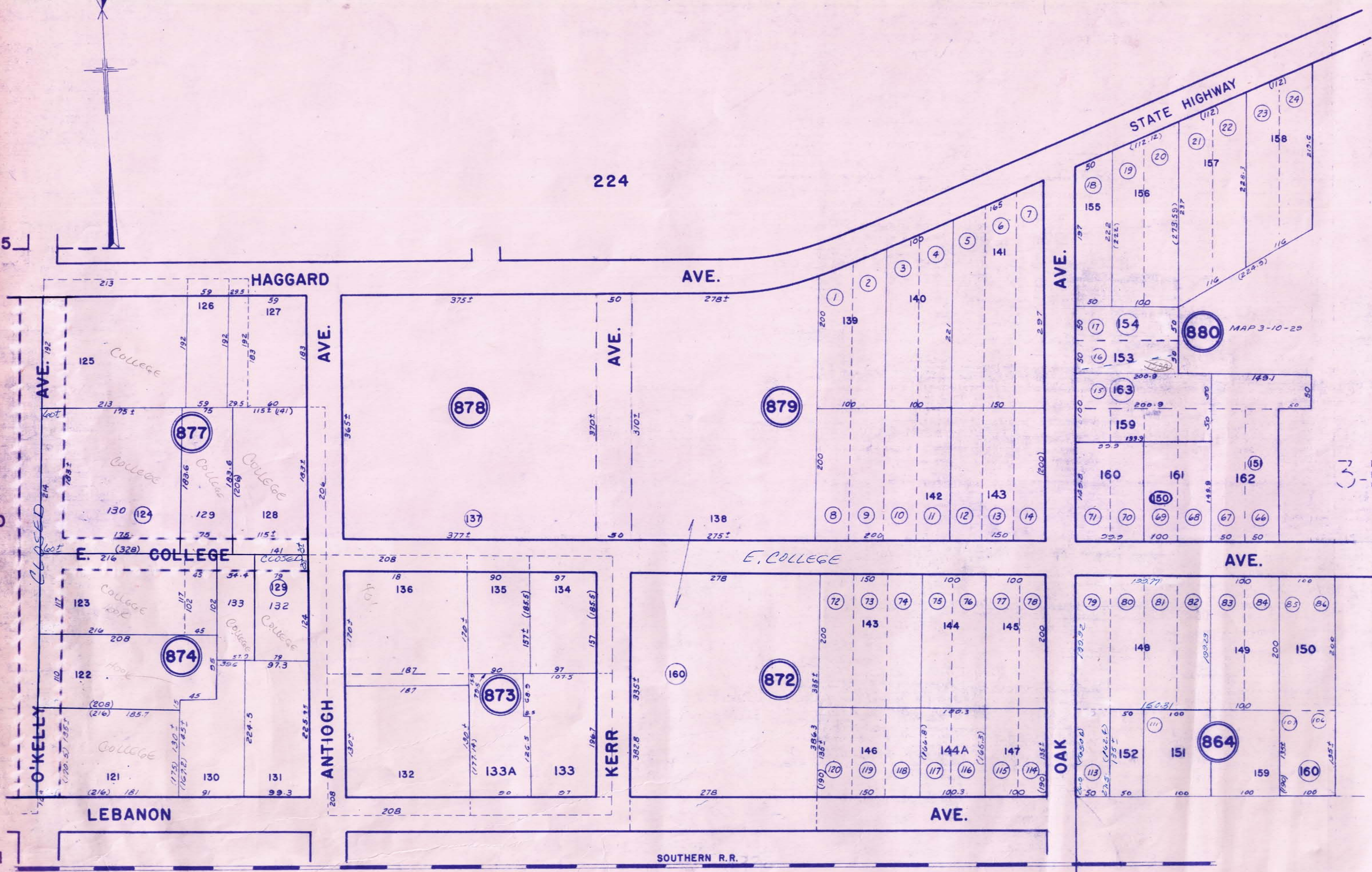

3-10

B. M. HUFFMAN P.B. 1 P. 17

ELON COLLEGE

ALAMANCE COUNTY, N. C.

SCALE	TOWNSHIP	DATE
1" = 100'	BOONE STATION	1948

MAP 223 BLOCKS 864, 872-874, 877-880

VIRGIL W. JOYCE MAPPING COMPANY

BLOCK	LOT	GRANTEE	D.B.&P. DATE	GRANTEE	D.B.&P. DATE	GRANTEE	D.B.&P. DATE	GRANTEE	D.B.&P. DATE	GRANTEE	D.B.&P. DATE
864	148	SHERRY F. SCOTT	655-882 7-31-89								
	150	James H. Foster Jr. & W. Corina	235-288 6-20-55	JOHN TALBERT KING	402-226 3-22-74	JOHN S. CRAWLEY ^{Johnston & King}	405-230 9-6-74	VIRGINIA G. JOHNSTON	405-230 9-6-74	CHARLES A. ANDREWS & W. BONNIE S.	449-233 11-5-79
	159	W. SUSAN B. JOHN M. HEMPHILL	553-099 8-8-89	M. WALTER MARTIN TRUST	(937-727) 5-25-95						
	160	John S. Branes & W. Jig G.	405-250 9-6-74								



BLOCK	LOT	GRANTEE	D. B. & P. DATE	GRANTEE	D. B. & P. DATE	GRANTEE	D. B. & P. DATE	GRANTEE	D. B. & P. DATE	GRANTEE	D. B. & P. DATE
873	132	L.E. Fogleman	133-518 10-12-25	Catherine Pritchett Fogleman							
	133	C. H. Dawson	168-368 9-18-47	Jama W. Sanderson	202-498 9-29-51	Francis J. Dawson	202-525 10-5-51	Carl H. Dawson + w.		MARGARET T. SANDERSON	BY WILL FAC '78
	134	A. J. Jones	172-192 1-6-48	Lawrence Jones	185-155 10-5-49	Matilda Jones	259-496 3-17-58	Mrs. Lawrence Jones		Matilda B. Jones Heirs for 1944	413-776
	135	Miss Nannie May Jackson	162-328 12-20-46	Mrs. Rosa S. Lankford	202-469 11-5-49	Paul W. Andrews + A. Frank	347-406 8-10-67	FASS BROS. INC.		JAMES F. YOUNG + W. PHILLIPS	413-281 9-29-75
	136	L. D. Martin	112-265 1-7-36	Robert L. Blake	381-751 8-25-71						
	133A	Henry G. Hilliard	347-377 8-14-67	A. Frank Andrews + Paul H.	347-371 8-14-67	Henry L. Kiser Jr. + w.	406-15 10-74	HENRY H. KIMREY		HENRY H. KIMREY HEIRS	95-E-449 2-77

874	121	Miss Patten N. Wicker	77-141 9-9-22	John P. Berlach + w. Dianne S.	355-170 5-9-68	Elon College	355-170 6-10-68				
	122	W. E. Lowe, Jr.	137-473 8-8-42	A. L. Hook + w. Jessid	363-413 5-69	JESSIE D. HOOK	83 E-333 '84	ELON COLLEGE	(832-761)		
	123	Prof. A. L. Hook	96-532 10-7-29	JESSIE D. HOOK	83 E-333 '84	ELON COLLEGE	83 E-333 '84	ELON COLLEGE	(728-376)		
	132	J. W. Chandler	92-69 2-3-27								
	130	Lucy C. Hughes	153-63 10-25-43	dictated by Mrs. Cora B. Caddell		MRS K.K. Hughes	1961	Delmer Ree Atkinson + w.	Mona M. 292-145 6-14-61		
	131	Annie Watson	251-200 5-7-57	Francis C. Wilkins	358-483	ELON COLLEGE	412-586 9-30-75				
	132	G.R. Chandler + Frances	253-55 2-2-42	Mary W. Tomlinson +	6-26-68	ELON COLLEGE	412-992 9-30-75				
	133	J. W. Chandler + w. Mary		G.R. Chandler + Frances Wilkins	2-2-42	Mary W. Tomlinson +	6-26-68	ELON COLLEGE	(728-376) (6-17-91)		

BLOCK	LOT	GRANTEE	D. B. & P. DATE	GRANTEE	D. B. & P. DATE	GRANTEE	D. B. & P. DATE	GRANTEE	D. B. & P. DATE	GRANTEE	D. B. & P. DATE
-------	-----	---------	-----------------	---------	-----------------	---------	-----------------	---------	-----------------	---------	-----------------

134 ELON COLLEGE (1004-982)
5-31-96

135 J. FRED YOUNG 882-910

5/6 INT
ELON COLLEGE

1 GREATER GREENSBORO, NC. 1/6 INT (1354-913)
& COMMUNITY FOUNDATION OF (12-23-99) (1354-915)
OF (12-23-99)

133A & WIFE GRACE W. BLACK (1959-436)
DAVID PETE BLACK (10-6-95)

BLOCK	LOT	GRANTEE	D. B. & P. DATE	GRANTEE	D. B. & P. DATE	GRANTEE	D. B. & P. DATE	GRANTEE	D. B. & P. DATE	GRANTEE	D. B. & P. DATE
877	129	Mrs. Ella Brunk Smith	111-1 7-24-35								
	125	Elon College	95-196 4-30-29	(728-376) (6-17-91)							
	126	J. E. Powell	81-191 12-19-23	CAROLINE E. POWELL (LIFE ESTATE)	(87-E-733) BY WILL 1958	SOPHIA P. WOLFE, TRUSTEE	(990-892) 3-29-96	87-E-733			
	127	George D. Colclough	94-538 2-11-29	Sue W. Colclough	1976 94-538 2-11-29	Sue W. Colclough Heirs	688-746 6-4-90				
Listed as Cora B. Caddell	128	Nancy M. Caddell Christian Ch. Southum Cong. of Congregational	152-634 10-25-43	Nancy Caddell Simonson		ELON COLLEGE	(728-376) (6-17-91)				
	129	Elon College	235-46 1-21-55	Elon College	340-30 7-22-66	ELON COLLEGE	(728-376) (6-17-91)				
	130	Mrs. Ella Brunk Smith	111-1 7-24-35	Elon College	300-285 4-6-62	ELON COLLEGE	(728-376) (6-17-91)				

out 74 878 127 ~~Elon High School~~ Ala. G. Bd. Ed.
 added to 223 879-138



BLOCK	LOT	GRANTEE	D. B. & P. DATE	GRANTEE	D. B. & P. DATE	GRANTEE	D. B. & P. DATE	GRANTEE	D. B. & P. DATE	GRANTEE	D. B. & P. DATE
879	138	Elon High School	26-41 1903	60-202 (130-444) 176-176 1913 (4-1440) 9-7-48		ELON COLLEGE	439-575 11-10-78				
	139	Boy Scouts of America	71-488 3-16-21	THE EXCHANGE CLUB	181-392	OF ELON COLLEGE, INC.	847-14 10-11-93	ELON COLLEGE	910-418 11-10-94		
	140	J. R. Cockman	57-426 12-4-14	Lizzie J. Cockman	5-1-48	HAZEL COCKMAN	BY INH FOR 1977	ELON COLLEGE	821-760 4-29-93		
	141	Dr. G. O. Linkford	110-251 11-10-34	Rosa S. Linkford		Kenneth S. Clem & Dorothy E. W. Frances H.	328-553 7-7-65	ELON COLLEGE	4-29-93 By entry for 1992	ELON COLLEGE	872-27 3-3-94
	142	M. W. Hooks	94-460 1-4-29	HARVEY O. HOOK	670-671 12-14-89	HARVEY OLIVER HOOK	(672-152) 12-29-89				
	143	Paul Ray Sparks & U. Patricia	382-528 9-29-71								
7NW lot 72											
880	150	Clady S. & E. W. Vickus	124-341 3-17-49	R. S. Shoemaker	149-292 5-14-45	JOHN R. HALL	391-647 12-1-72	Charles R. Woods & Nellie C. 404-368	7-18-74	RAYMOND C. SMITH & W. Betty J.	435-581 6-29-78
	151	Hanna Burgess	113-401 7-14-36	John R. Hall	391-647 11-1-72	JOHN R. HALL	391-647 12-1-72	Charles R. Woods & Nellie C. 404-368	7-18-74	RAYMOND C. SMITH & W. Betty J.	435-581 6-29-78
	152	C. W. Howard	127-537 3-29-40	John R. Hall	303-260 8-14-62	JOHN R. HALL	303-260 8-14-62	Charles R. Woods & Nellie C. 404-368	7-18-74	RAYMOND C. SMITH & W. Betty J.	435-581 6-29-78
	153	S. R. Livesay	149-291 12-28-44	R. S. Shoemaker	149-292 5-14-45	JOHN R. HALL	391-647 12-1-72	Charles R. Woods & Nellie C. 404-368	7-18-74	RAYMOND C. SMITH & W. Betty J.	435-581 6-29-78
	154	R. S. Shoemaker	127-230 2-24-40	John R. Hall	391-647 11-1-72	JOHN R. HALL	391-647 12-1-72	Charles R. Woods & Nellie C. 404-368	7-18-74	RAYMOND C. SMITH & W. Betty J.	435-581 6-29-78
	155	" "	112-400 12-4-36	John R. Hall	303-260 8-14-62	JOHN R. HALL	303-260 8-14-62	Charles R. Woods & Nellie C. 404-368	7-18-74	RAYMOND C. SMITH & W. Betty J.	435-581 6-29-78
	156	R. L. Morgan	94-226 11-17-28	James H. Moss & W. Martha	303-260 8-14-62	MARATHA O. MOSS & ARLEEN	303-260 8-14-62	Charles R. Woods & Nellie C. 404-368	7-18-74	RAYMOND C. SMITH & W. Betty J.	435-581 6-29-78
	157	Mrs. H. E. Moore	163-399 9-15-47	Mrs. Bruce Smith Morgan	303-260 8-14-62	BRADLEY DEAN WIDERMAN	303-260 8-14-62	Charles R. Woods & Nellie C. 404-368	7-18-74	RAYMOND C. SMITH & W. Betty J.	435-581 6-29-78
	158	J. A. Albright, Jr.	163-405 9-6-47	Hortense C. Sharpe	303-260 8-14-62	Ernest L. Spivey & W. Jessie M.	377-123 1-12-71	Francis Lee Bryan & W. Margaret J.	379-35 4-29-71	RAYMOND C. SMITH & W. Betty J.	435-581 6-29-78
	159	J. Vance Burgess & Emma	201-172 7-9-51	Walter M. Sharpe & W. Hortense M.	177-127 2-3-50	Hortense C. Sharpe	212-24 5-24-59	Genevieve Parham Jewell	6-29-65	JAMES T. NEWMAN & W. VIRGINIA D.	395-599 5-7-73
	160	Clady S. & E. W. Vickus	124-341 3-17-49	Rosa S. Linkford	243-356 9-13-56	Juanita M. Albright	203-142 9-11-51	Genevieve Parham Jewell	6-29-65	JAMES T. NEWMAN & W. VIRGINIA D.	395-599 5-7-73
	161	Charles Dwight Wall & W. Vattie T.	201-182 7-9-51	Rosa S. Linkford	203-142 9-11-51	NORTON REALTY	434-815 5-31-78	HIRAM SIDNEY NORTON	434-305 6-9-78	DON C. CHARLIN	521-820 12-15-86
	162	J. Vance Burgess	113-401 7-14-36	Walter R. Longest, Jr. & W. Mary C.	264-158 8-22-58	(Mary) Frances Longest	264-158 8-22-58	By entry for 1995			
	163	Bruce Smith Morgan	243-356 9-13-56								
	153A	Charles R. Woods & W. Nellie C.	404-368 7-18-74								

71-488

BLOCK	LOT	GRANTEE	D. B. & P. DATE	GRANTEE	D. B. & P. DATE	GRANTEE	D. B. & P. DATE	GRANTEE	D. B. & P. DATE	GRANTEE	D. B. & P. DATE
-------	-----	---------	-----------------	---------	-----------------	---------	-----------------	---------	-----------------	---------	-----------------

153 DENNIS M. SMITH

440-941
1-9-79

STEPHANIE GAYLE LYNCH

469-905 (544-493)
1-18-82 (1-26-88)

DOROTHY ELLEN FOY (691-108)
(6-25-90)

158 JAMES T. NEWMAN

BY ENTIRE
FOR 83

JAMES T. NEWMAN HEIRS (94-E-331)

TRUSTEES FOR FIRST BAPTIST CHURCH OF ELON COLLEGE (906-387)
JOHN DAWSON, JOHN JENNINGS AND DAVID HARRIS (10-13-94)

WIFE DIANE C. DRAKE (1176-636)
160 ROBERT L. DRAKE (5-15-98)

3-39

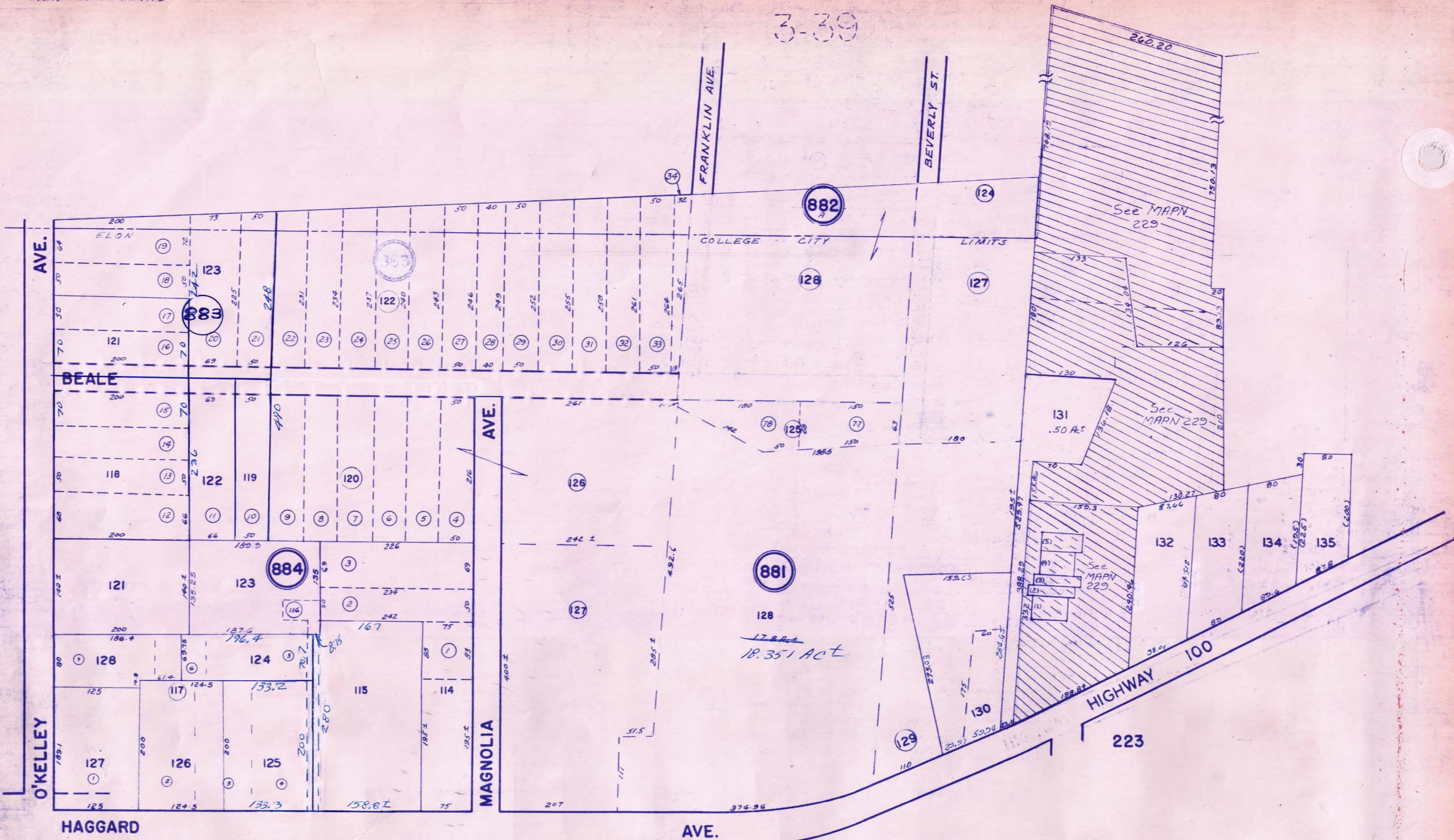

225

223

220

223

MRS. W. R. LAWRENCE PB. 6 P. 58
HAYES S/D PB 3 P. 117
M. J. M. ENTERPRISES (PHASE ONE-SHERIDAN PL.) PB. 28 P. 190
ELON COLLEGE

ALAMANCE COUNTY, N. C.

SCALE 1"=100'	TOWNSHIP BOONE STATION	DATE 1948
MAP 224 BLOCKS 881-884		
VIRGIL W. JOYCE MAPPING COMPANY		

BLOCK	LOT	GRANTEE	D. B. & P. DATE	GRANTEE	D. B. & P. DATE	GRANTEE	D. B. & P. DATE	GRANTEE	D. B. & P. DATE	GRANTEE	D. B. & P. DATE
881	125	EA. HUFFINES	139-284	EDUCATION	239-79						
	126	"	5-5-43	ALABAMA CO. ED. OF	11-28-55						
	127	F.A. HAYES	133-282	BD. OF EDUCATION ALA CO.	174-213 (239-79)						
	128	MISS GEORGIA MOORE	85-116	"	239-79	174-213	233-300	234-297			
	129	W.F. AUSLEY	157-210	"	225-300	234-297					
	130	MISS GEORGIA MOORE	121-56	"	228-301						
	131	J.B. LONG	114-649	FRANKIE M. LONG 1976	114-649						
	132	R.S. SHOEMAKER	145-170	ADNE G. BUFGORD V. FRYE 'W	390-445						
	133	GEORGE A. NOAH	125-547	CLARA STROND NOAH HOFFINE	10-22-92						
	134	HANS HIRSCH	137-605	PAUL S. REDDISH	184-216						
	135	GLADYS S. VICKERS	149-632	MRS. E.W. VICKERS	172-49						
	136	MJM ENTERPRISES	484-795	SHERIDAN PLACE HOMEOWNERS ASSOCIATION, INC.	488-238						
	137	HALL-MAISE PROPERTIES	487-652	"	488-238						
	138	MJM ENTERPRISES	484-795	"	488-238						
	139	"	"	"	"						
	140	"	"	"	"						
	141	"	"	"	"						
	142	"	"	"	"						
	143	MJM ENTERPRISES	488-729	"	488-729						
882	123	W. V. HUFFINES	130-188								
	124	"	5-1-40								
	125	"	"								
	126	"	"								
	127	ACA, CO. BD. OF EDUCATION	239-78								
	128	"	"								
	132	W. V. HUFFINES	132								

OUT 1974
ADDED TO
LOT 128

OUT 1974
ADDED TO
LOT 128

(SPLIT LOT 130 OUT
1984)

OUT 1985
SEE MAP 229

OUT 1985
SEE MAP 229

New 1984
FROM LT 137

OUT 1974
ADDED TO
MAP 3-39

OUT 1974
ADDED TO
MAP 3-39

OUT FOR 1984
SEE MAP 3-39

882 B

BY ENTIRETY (92-2590) (LIFE ESTATE) CLARA S. NOAH (LIFE ESTATE RESERVED) (FOR 1997)

96-E-886
NANCY H. REDDISH HEIRS

1056-88
ELON COLLEGE (7-30-97)

BY ENTIRETY (92-2590) (LIFE ESTATE) CLARA S. NOAH (LIFE ESTATE RESERVED) (FOR 1997)

96-E-886
NANCY H. REDDISH HEIRS

1056-88
ELON COLLEGE (7-30-97)

BY ENTIRETY (92-2590) (LIFE ESTATE) CLARA S. NOAH (LIFE ESTATE RESERVED) (FOR 1997)

96-E-886
NANCY H. REDDISH HEIRS

1056-88
ELON COLLEGE (7-30-97)

BY ENTIRETY (92-2590) (LIFE ESTATE) CLARA S. NOAH (LIFE ESTATE RESERVED) (FOR 1997)

96-E-886
NANCY H. REDDISH HEIRS

1056-88
ELON COLLEGE (7-30-97)

BY ENTIRETY (92-2590) (LIFE ESTATE) CLARA S. NOAH (LIFE ESTATE RESERVED) (FOR 1997)

96-E-886
NANCY H. REDDISH HEIRS

1056-88
ELON COLLEGE (7-30-97)

BY ENTIRETY (92-2590) (LIFE ESTATE) CLARA S. NOAH (LIFE ESTATE RESERVED) (FOR 1997)

96-E-886
NANCY H. REDDISH HEIRS

1056-88
ELON COLLEGE (7-30-97)

BY ENTIRETY (92-2590) (LIFE ESTATE) CLARA S. NOAH (LIFE ESTATE RESERVED) (FOR 1997)

96-E-886
NANCY H. REDDISH HEIRS

1056-88
ELON COLLEGE (7-30-97)

BY ENTIRETY (92-2590) (LIFE ESTATE) CLARA S. NOAH (LIFE ESTATE RESERVED) (FOR 1997)

96-E-886
NANCY H. REDDISH HEIRS

1056-88
ELON COLLEGE (7-30-97)

BY ENTIRETY (92-2590) (LIFE ESTATE) CLARA S. NOAH (LIFE ESTATE RESERVED) (FOR 1997)

96-E-886
NANCY H. REDDISH HEIRS

1056-88
ELON COLLEGE (7-30-97)

BY ENTIRETY (92-2590) (LIFE ESTATE) CLARA S. NOAH (LIFE ESTATE RESERVED) (FOR 1997)

96-E-886
NANCY H. REDDISH HEIRS

1056-88
ELON COLLEGE (7-30-97)

BY ENTIRETY (92-2590) (LIFE ESTATE) CLARA S. NOAH (LIFE ESTATE RESERVED) (FOR 1997)

96-E-886
NANCY H. REDDISH HEIRS

1056-88
ELON COLLEGE (7-30-97)

BY ENTIRETY (92-2590) (LIFE ESTATE) CLARA S. NOAH (LIFE ESTATE RESERVED) (FOR 1997)

96-E-886
NANCY H. REDDISH HEIRS

1056-88
ELON COLLEGE (7-30-97)

BY ENTIRETY (92-2590) (LIFE ESTATE) CLARA S. NOAH (LIFE ESTATE RESERVED) (FOR 1997)

96-E-886
NANCY H. REDDISH HEIRS

1056-88
ELON COLLEGE (7-30-97)

BY ENTIRETY (92-2590) (LIFE ESTATE) CLARA S. NOAH (LIFE ESTATE RESERVED) (FOR 1997)

96-E-886
NANCY H. REDDISH HEIRS

1056-88
ELON COLLEGE (7-30-97)

BLOCK	LOT	GRANTEE	D. B. & P. DATE	GRANTEE	D. B. & P. DATE	GRANTEE	D. B. & P. DATE	GRANTEE	D. B. & P. DATE	GRANTEE	D. B. & P. DATE
✓ 883	121	E. W. Vickers	121-629	Barco, Inc.	320-652		418-884		553-028		
			6-38		7-30-64	ARAGON	8-9-76	ELON COLLEGE	8-5-88	553-023	8-5-88
out radded map	122	E. W. Huffins	136-119	ALAMANCE Co. Bd. of Education	239-79						
			7-25-41		11-28-55						
✓	123	W. V. Huffins	130-188	PEGGY H. PAGE & ELIZABETH A. LOY			86-E-62	ELON COLLEGE	552-713		7-09-88
			5-1-40								

7

2

BLOCK	LOT	GRANTEE	D. B. & P. DATE	GRANTEE	D. B. & P. DATE	GRANTEE	D. B. & P. DATE	GRANTEE	D. B. & P. DATE	GRANTEE	D. B. & P. DATE
884	114	K. A. Hughes	120-403 4-25-38	(162-64) Lucy C. Hughes	(120-403) 11-13-46	By Entry Feb 1992	(162-64) 11-13-46	ELON COLLEGE	(891-312) 6-27-94		
	115	Dr. A. F. Brannock	49-130 6-24-13	ELON COLLEGE	(1026-963) 7-5-96	(1026-965) 7-5-96	(1026-967) 7-5-96	(1026-969) 7-5-96	(1026-971) 7-5-96	(1029-249) 9-18-96	(1020-40) 8-5-96
		Town of Elon									(1041-900) 11-18-96
	123	Mrs. W. P. Lawrence									
	118	W. V. Huffines	130-188 5-1-40	PEGGY H. PAGE	ELIZABETH A. LOY	By Will 96-E-62 1987					552-78 7-29-88
	119	E. W. Vickers	129-629 6-38	James E. Daniels	Verona D. 386-49	3-1-72	ELON COLLEGE	832-516 9-8-94			
	120	E. A. Huffines	136-119 7-25-41	ALAMANCE Co. Bd. of Education	239-79	11-28-55					
	121	"		Margaret E. Freeman	266-547	12-4-58	Eyes A. Huffines	266-545 12-4-58	406-854 12-4-74	ELON COLLEGE	832-516 7-1-93
	122	Brinson Rouse	121-577 6-38	J. E. Daniels	Verona D. 351-370	12-21-67	ELON COLLEGE	901-697 9-8-94			
	123	Mrs. W. P. Lawrence	354-306 5-13-68	Andrew Halliard, Inc	365-350	8-4-69	James Earl Daniels	Verona 313-905	7-70	ELON COLLEGE	901-697 9-8-94
	124	"		Mary Lawrence Mackintosh	312-121	8-14-63	W.P. Lawrence	Heirs		Mary L. Mackintosh	312-121 8-14-63
	125	Brinson B. Rouse & W. Mary B	236-331 8-15-55	J. E. Daniels	Verona D. 351-371	12-21-67	ELON COLLEGE	901-696 9-8-94			70 Thomas H. Mackintosh 313-897 6-10-70
	126	Georgia Moore	236-279 8-12-55	ELON COLLEGE	431-598	2-10-78					
	127	Mrs. W. P. Lawrence		Mary Lawrence Mackintosh	312-121	8-14-63	W.P. Lawrence	Heirs		Mary L. Mackintosh	312-121 8-14-63
	128	J. Mark McAdams & Howard Bay	236-348 9-6-55	Fred W. Emerson & W. Eliza H.	240-342	2-13-56	THOMAS R. HAMILTON & W. JANE	401-671 3-6-74	ELON COLLEGE	1032-332 10-2-96	273-677 5-26-70

out 74 address 224-881-128

out 69
Add to 123

123
120

BLOCK	LOT	GRANTEE	D. B. & P. DATE	GRANTEE	D. B. & P. DATE	GRANTEE	D. B. & P. DATE	GRANTEE	D. B. & P. DATE	GRANTEE	D. B. & P. DATE
	115	(1042-499) (1042-497) 11-20-96 11-20-96									
	124	VERONA D. J. EARL DANIELEY ^W	466-236 8-25-81	^{R&D} (530-744) 1-20-84	VERONA D. RAYMOND PAUL COVINGTON		(554-416) 9-2-88	ELON COLLEGE	(896-223) 7-29-94		
	127	SHIRLIE W. ROBERT C. BAXTER ^W	324-435 3-17-73	VERONA DANIELS ELON COLLEGE		504-443 9-16-85					

3-39

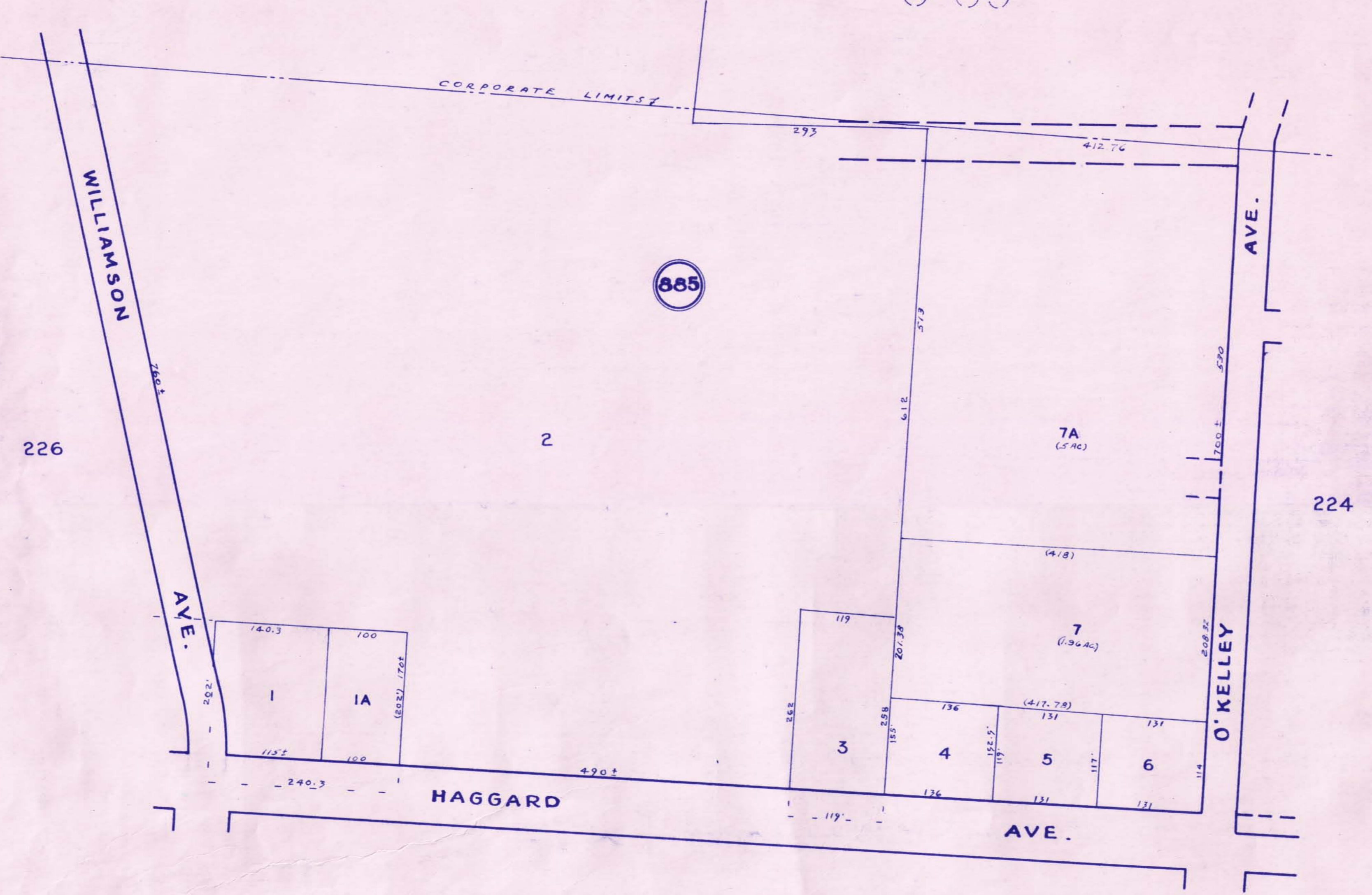

226

2

224

220

ALAMANCE COUNTY, N. C.

SCALE	TOWNSHIP	DATE
1" = 100'	BOONE STATION	1948

MAP 225 BLOCKS 885

VIRGIL W. JOYCE MAPPING COMPANY

BLOCK	LOT	GRANTEE	D. B. & P. DATE	GRANTEE	D. B. & P. DATE	GRANTEE	D. B. & P. DATE	GRANTEE	D. B. & P. DATE	GRANTEE	D. B. & P. DATE
✓ 885	1	Dr. L. E. Smith	114-508 2-9-37	(132-230) Lease		CHARLES LEWIS WILBURN	418-701 7-28-76	ELON COLLEGE	882-908 5-4-74		
	2	Elon College	130-338 4-29-40								
✓	3	J. D. Watus	156-246 6-15-46	Elon College Inc.	270-241 3-16-59						
✓	4	Mr. B. S. Mills	163-248 9-3-47	Thomas Webb Mills	181-311 5-49	Dr. L. E. Smith	171-89 6-24-50	Elon College	300-286 4-62		
✓	5	H. E. Whitesell	114-314 12-18-36	Elon College	342-385 1-21-67						
✓	6	Etta E. Wagener	114-314 12-18-36	G. C. Truck Collins & W. Corbin	314-204 10-10-63	Elon College	314-213 10-18-63				
✓	7	A. L. Rich	No Deed Record	ALLENE PATTON RICH	130-187 4-5-40	Elon College	329-578 8-18-65				
✓	7A	Elon College	329-578 8-18-65								
✓	1A	ELON COLLEGE	300-284 4-62								

3-39

3-38

3-32

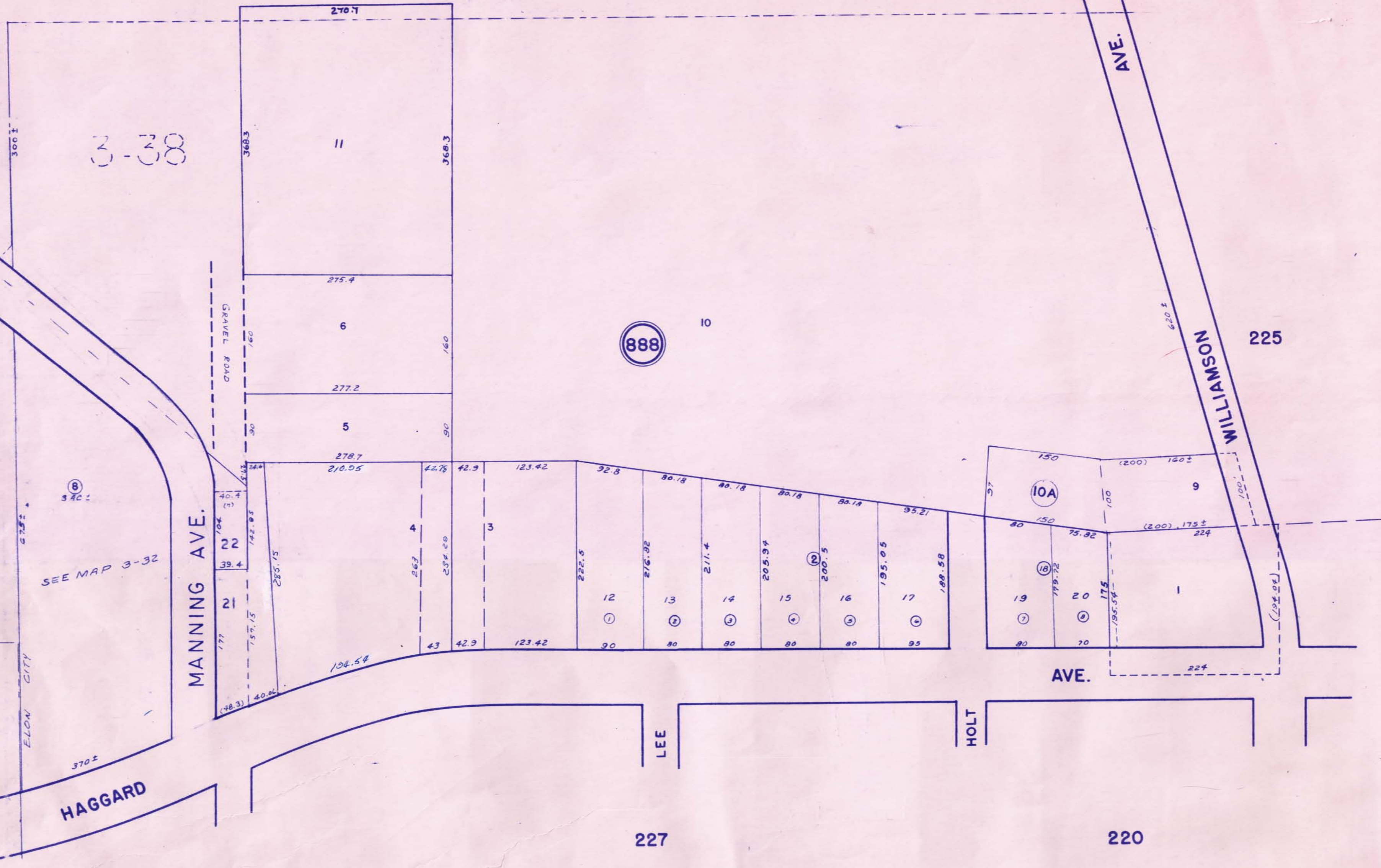

T.C. AMICK PB. 9 P. 71

ELON COLLEGE
ALAMANCE COUNTY, N. C.

SCALE	TOWNSHIP	DATE
1" = 100'	BOONE STATION	1948

MAP 226 BLOCKS 888
 VIRGIL W. JOYCE MAPPING COMPANY

BLOCK	LOT	GRANTEE	D.B.&P. DATE	GRANTEE	D.B.&P. DATE	GRANTEE	D.B.&P. DATE	GRANTEE	D.B.&P. DATE	GRANTEE	D.B.&P. DATE
888	1	T. E. POWELL	154-278 8-16-46	Henry F. Hilliard & w. Ann T.	351-365 1-25-68	Andrews Hilliard Inc	351-342 1-25-68	The Pantory, Inc.	538-322 2-15-84		
	2	T. C. Amick	44-165 5-1-11	H. D. Lambeth Jr. & w. Virginia	210-173 9-8-52	T. B. Humphrey & June Crumpler	224-223 5-6-54	ALA Hills Inc.	239-166 12-5-55		
	3	J. W. Matlock Jr.	110-266 8-30-34	Mirtle L. J. W. Matlock & w. Ethel	(141-491) 10-17-43	(452-266) 3-6-80	NINA MARIE MATLOCK	(927-349) 3-16-95			
	4	W. S. Andrews	132-334 11-5-40	(149-103) 10-17-43	(widow) ETHA L. Andrews	(132-334) 11-5-40	(149-103) 10-17-43	JAMES W. ANDREWS	BY INH. 1997	OAKLEY & BROWN LAND COMPANY	724-243 5-10-91
	5	Harvey F. Michael	154-580 5-20-46	Hattie H. Michael	(154-580) BY ENTY FOR 1995	HARVEY PEARSON MICHAEL	884-333 5-13-94				
	6	Oliver J. Wells	156-17 6-15-46	MARY WELLS	(97-E-165) BY INH. FOR 2000	J. W. Matlock Jr.	BY WILL 1974				
	7	Mrs Ossie Matlock		Mrs J. W. Matlock							
	8	"		"							
	9	W. S. Simpson	82-170 10-31-23	George Clapp	113-392 7-9-36	Edgar P. Lynch & w. Betsy	BY WILL '67	Andrews-Hilliard Inc	359-95 11-11-68	Larry W. Whitesell	431-521 2-2-78
	10	ELon college									
	10A	Andrews & Hilliard Inc.	373-919 6-13-70	LARRY W. Whitesell	431-521 2-2-78	Telegraph Co. Southern Bell Telephone & Telegraph	438-688 10-10-78				
	11	Floyd H. Brown	140-413 10-10-42	ISABEL BROWN	(97-E-449) 10-10-42	BY WILL FOR 98					
	12	Scott Boyd & w. Ruth G.	242-1021 2-1-56	William B. Terrell & wife	Evelyn R. 243-59 7-28-56	Orphia Theo STRUM	335-448 4-6-66	Fred W. Moon	349-524 10-2-67	Andrews-Hilliard, Inc.	361-337 2-26-69
	13	Alamance Hills, Inc.	239-166 12-5-55	Gerald Lee Points & w. Betty	S. 244-328 4-16-56	Norma E. Matlock	289-20 2-27-61	NINA MARIE MATLOCK	(1063-353) 2-28-97	LIFE ESTATE RESERVED NORMA E. MATLOCK	
	14	"	"	James W. Andrews & w. CLARA G.	244-147 4-16-56	Luther David King & w. Frances	324-111 12-7-69	Andrews Hilliard, Inc.	354-455 5-8-68	Lawence T. Moore	405-195 9-3-74
	15	"	"	AMOS C. ESTES & w. Nancy	244-194 4-16-56	Albert Waters & w. Shirley	285-610 10-7-60	Richard A. McCrickard & w. Doris H.	348-34 8-28-67	BARBARA M. CROOK	
	16	"	"	William E. Heath & wife	MARY H. 288-290 1-25-61	Burl Home Builders Inc	305-384 11-9-62	Colon H. Porter & w. Leona	305-475 11-14-62	Andrews-Hilliard, Inc.	356-484 7-31-68
	17	Woodson S. Colwell & w. Violet C.	242-622 2-1-56	Violet C. Colwell	242-622 2-1-56	Richard L. Goodson & w. Virginia, F.	493-127 8-30-87				
	18	ALA. Hill Inc.	239-166 12-5-55	(251-169) 5-1-57							
	19	"	"	William Calvin Lewis & w. Mary A.	252-351 4-25-57	Andrews-Hilliard, Inc.	353-369 4-17-68	R. Curtis Carroll & Glenn	414-240 1-13-76		
	20	Theodore R. Humphrey Jr.	253-72 5-1-57	Roger Lee Jirpelle & w. Barbara	307-404 1-2-63	Andrews Hilliard, Inc.	351-423 1-30-68				
	21	John L. Walker & w. Betty	489-091 4-4-84	JOHN L. WALKER	(961-185) 10-18-75	BETTY MILLER WALKER		JOHN L. WALKER	(988-202) 3-18-96		
	22	IWTMM INC.	465-564 7-28-81	BHBS CORPORATION	469-195 12-11-81	WILLIAM H. MAST	528-799 6-2-87				

see MAP PT 3-32-33-33B+33C

Relocated on 4/76

Out 1979 added to

Relocated 85 from map 3-32

New Lot 85 PT from 4/87 3-32

LEASEMENT 522-792 1-8-87

361-337 2-26-69

(1063-353) LIFE ESTATE RESERVED NORMA E. MATLOCK

405-195 9-3-74

356-484 7-31-68

LEASEMENT 522-792 1-8-87

ALL INSIDE ELON CITY



3-32

CORPORATE LIMITS

226

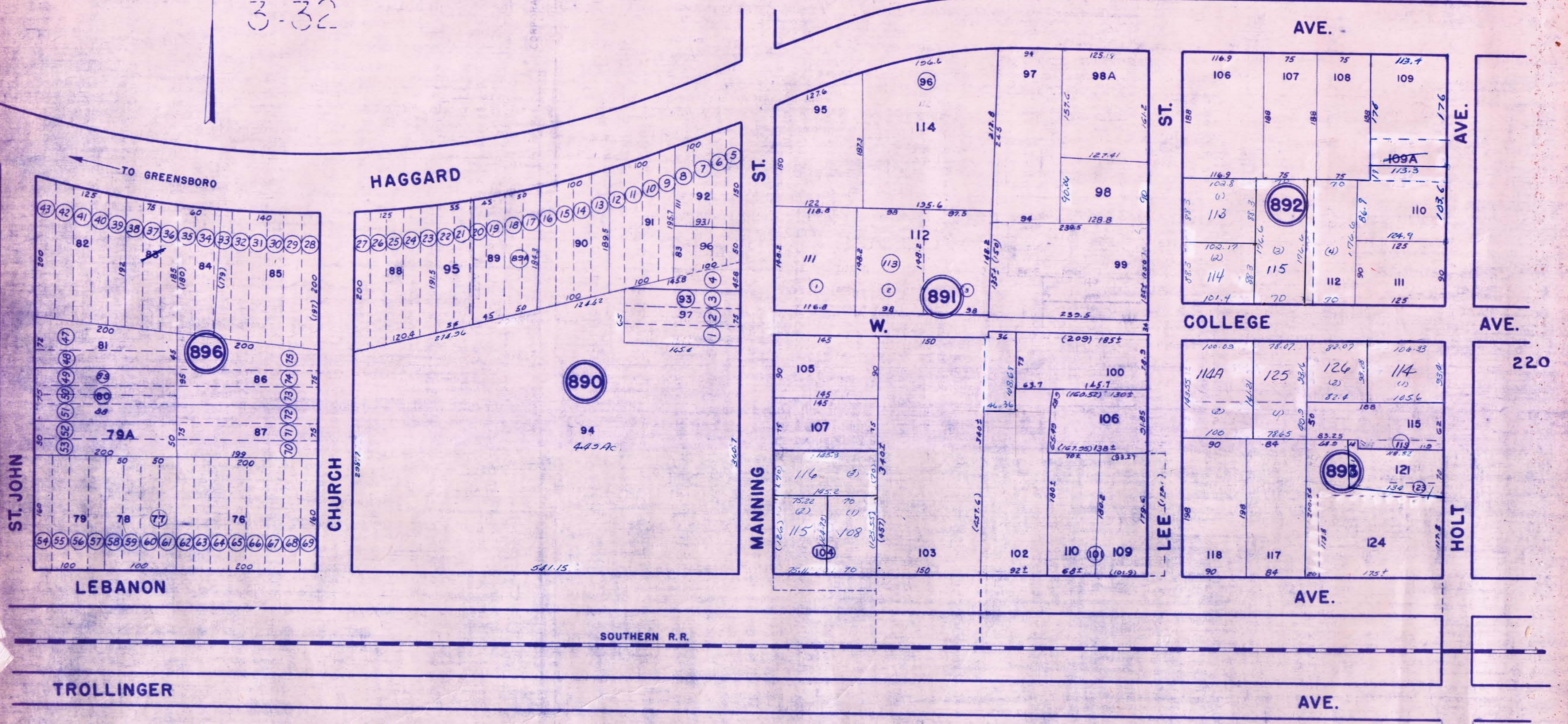

228

BEVERLY A. SALMONS ANDERSON PB. 64 PG. 59
 RICHARD L. GOODSON & WIFE VIRGINIA F. GOODSON PB. 54 PG. 55
 LOUIS H. WATKINS PB. 40 PG. 70
 LOUIS H. WATKINS PB. 39 PG. 121 PG. 122
 GEORGE A. KOURY JR. PB. 31 PG. 193
 E. P. WHITESELL PB. 2 P. 3C

TOWN OF ELON COLLEGE, EXT. OF SEE DB 480-778 PB.

ELON COLLEGE

ALAMANCE COUNTY, N. C.

SCALE	TOWNSHIP	DATE
1" = 100'	BOONE STATION	1948

MAP 227 BLOCKS 890-893+896

VIRGIL W. JOYCE MAPPING COMPANY

BLOCK	LOT	GRANTEE	D.B.&P. DATE	GRANTEE	D.B.&P. DATE	GRANTEE	D.B.&P. DATE	GRANTEE	D.B.&P. DATE	GRANTEE	D.B.&P. DATE
✓ 890	88	W. V. Huffines	133-84 2-7-41	W. VIRGINIA F. RICHARD L. GOODSON	520-587 11-14-86						
✓	89	H. D. Lambeth	81-319 11-7-24	(84-495) (176-350) 1-17-26 9-17-48		DR Haseg D. Lambeth	350-332 12-14-67	Joyce m. HARVEY L. EDDINS & wife	395-469 5-18-73	VIRGINIA FLORENCE RICHARD LEE GOODSON & wife	465-518 7-7-81
✓	89A	H. D. Lambeth JR.	212-399	Joyce HARVEY L. EDDINS & wife	395-469 5-18-73						
✓	90	MacDonald CARTER	131-96 9-18-40	Maybell A. Lowe	131-96 9-18-40	(Transferred off in error to See 1986 Disc.) To RANDALL CLAPP					
✓	91	J. B. Tickle	81-386 11-7-23	Mack D. CARTER	177-26 11-21-49	Chalmers R. Clapp JR. & W. BETTY J.	290-523 10-5-59	Maybell A. CARTER Lowe	366-334 8-25-69	CYNTHIA S. L. CLAPP & W.	478-391 1-4-83
✓	92	Robt J. Huffman	156-298 8-5-46	MARGARET P. AVERY W. WILLIAMS & wife	490-627 5-29-85	WIFE PAULINE C. WELLS JACK W. WELLS	811-21 2-12-93	WELLS PROPERTIES OF ALAMANCE	(1317-848) 8-10-99		
✓	93	W. B. Brown	145-135 10-15-44	D. A. Hivette							
✓	94	W. V. Huffins	100-205 9-19-31	ERNEST A. KOURY, JR.	518-312 9-18-86						
✓	95	Harry CARTER	176-238 9-21-48	U. A. Pascal	188-78 12-22-48	Jessie Willard VA. m. GIL RED & W.	196-234 1-10-51	Bethel Bernard Bradsher & WIFE FLORENCE	260-30 4-3-58	W. GARNELL MARY C. C. ISLEY & J. P. ISLEY & W.	301-324 6-11-62
✓	96	Avery W. Williams	253-551 10-16-56	WIFE PAULINE C. WELLS JACK W. WELLS	811-17 2-12-93	(811-17) (2-12-93) WELLS PROPERTIES OF ALAMANCE			(1317-848) 8-10-99		
✓	97	unidentified		W. V. Huffines?	From Appraisal CARD	ERNEST A. KOURY, JR.	518-314 9-18-86				

BLOCK	LOT	GRANTEE	D. B. & P. DATE	GRANTEE	D. B. & P. DATE	GRANTEE	D. B. & P. DATE	GRANTEE	D. B. & P. DATE	GRANTEE	D. B. & P. DATE
	89	MARGARET A. MARTIN ROBERT H. MARTIN	(1032-544) (10-3-96)	ROBERT H. MARTIN	(1299-637) (6-10-99)						
	95	Charles F. Wesley	CLARA S. 304-64 9-6-62	(304-63) 9-5-62	w. Doris R. 355-282 10-11-68	Harvey L. Cooke	Marie M. 382-953 10-12-71	Stephen L. Seamster	w. Karen S. 437-212 8-17-78	TONY L. WATTS	RICHARD L. GOODSON
											485-244 8-29-83

BLOCK	LOT	GRANTEE	D. B. & P. DATE	GRANTEE	D. B. & P. DATE	GRANTEE	D. B. & P. DATE	GRANTEE	D. B. & P. DATE	GRANTEE	D. B. & P. DATE
	98	+w MARYANNE GORDON B. MCVEY	795-173 10-23-92	+WIFE BEVERLY W. BROWN (990-908) JOEL E. BROWN (3-29-96)							
	98A	SPENCE & ASSOCIATES	528-726 5-29-87	(528-728) MICHAEL V. SPENCE (5-29-87) G. KEITH MACLEAN	(528-730) SPENCE AND ASSOCIATES (5-29-87)	(528-732) G. KEITH MACLEAN	+w VICKY M. (657-263) (9-11-89)	+w BARBARAS. MICHAEL V. SPENCE (683-286) (4-17-90)			
	103	B. I. K. Rental Partnership	372-202 (Rec) 12-1-67	Listed B. I. Rentals (430-837) Robert S. Biller & Calvin W. Inge (1-3-78)		Calvin W. Inge (430-837)	447-585 8-31-79	Judy Diane ALVIN ALLRED, Sr. & wife 448-257 9-27-79			
	107	CENTRAL BUILDERS, INC OF MEBANE	(863-371) 12-30-93	TAMI DIANE KOURY (866-190) 1-21-94							
	111	+WIFE CHERYL M. CRAIG ROBERT D. CRAIG	906-978 10-19-94								
	112	ERNIE Anthony Koury & Janice	1/2 und. Int. Each c. 493-104 8-29-84	L. WHITESELL & Janice	493-104 8-29-84	+w JANICE C. JACOB L. WHITESELL (564-639) (9-9-88)					

BLOCK	LOT	GRANTEE	D. B. & P. DATE	GRANTEE	D. B. & P. DATE	GRANTEE	D. B. & P. DATE	GRANTEE	D. B. & P. DATE	GRANTEE	D. B. & P. DATE
891											
	98A	BARBARA S. SPENCE	(911-156) 11-16-94	(1263-192) 2-22-99							
	103	UNIVERSAL RENTAL LEASING, INC.	482-879 6-16-83	FINANCIAL FIRST FEDERAL SAVINGS BANK	(684-846) 4-9-90	(682-522)	RICHARD L. GOODSON	W. VIRGINIA F.	(686-767) 5-17-90	(1196-894) 11-29-92	(811-661) 2-18-93



BLOCK	LOT	GRANTEE	D. B. & P. DATE	GRANTEE	D. B. & P. DATE	GRANTEE	D. B. & P. DATE	GRANTEE	D. B. & P. DATE	GRANTEE	D. B. & P. DATE
892	106	Mrs. E. W. Vickus	121-308 4-11-38	O'Kelly Apartments, Inc	362-111 3-26-69	C. E. Brown & Ruth C. COMPANY	376-499 12-10-70	W. FRANCES M. LARRY B. McCAWLEY, JR.	539-252 2-29-84		
	107	Jesse G. Waugh	170-92 9-19-43	Lillie S. Waugh	170-92 9-19-43	OAKLEY AND BROWN LAND	696-824 8-17-90	+ WIFE BEVERLY W. BROWN JOEL E. BROWN	822-307 4-30-93		
	108	Prof. John W. Barney	92-492 2-11-28	Anna U. Johnson	172-284 8-29-50	FRANCES C. W. ROLAND LONGEST E.W.	420-198 10-11-76	Frances C. Longest	(420-198) BY ENTY FOR 1995		
	109	" " "	"	Miss Winifred Barney	By Will	W. VIRGINIA F. RICHARD C. GOODSON	734-732 8-7-91	(963-498) 10-30-95			
	below 109A	E. L. Smith	168-433 8-27-46	Western Electric Co. Inc.	286-106 8-27-60	S. Hughes Buckner & Ann	308-43 2-20-63	ANN STEVENS BUCKNER	513-957 6-3-86	ERNEST KOURY, JR.	515-143 7-8-86
	110	Dr. L. E. Smith	125-132 3-16-39	Elon College, Inc	257-12 7-8-49	DAVID C. JOYCE	447-89 8-22-79	EDWARD AND MEREDITH	459-281 12-5-80		
	112	Mrs. W. P. Lawrence	125-132 3-16-39	Mrs. Mary M. Rumbley	247-222 10-10-53	EUGENE C. MATKINS	BY INH. 1978	LOIS H. MATKINS	BY WILL FOR 84	MEM ASSOCIATES	(667-807) 11-15-89
	113	Mrs. E. C. Rumbley Sr	"	"	1972	"	"	"	"	MEM ASSOCIATES	(667-807) 11-15-89
	114	LOIS H. MATKINS	83E-298 FOR 1984 (BY WILL)	MEM ASSOCIATES	667-807 11-15-89	JAVED MASOUD	678-003 3-1-90	M. M. ASSOCIATES	678-007 3-1-90	(701-158) 9-24-90	
	115	LOIS H. MATKINS	83E-298 BY WILL FOR 1984	MEM ASSOCIATES	667-807 11-15-89	JAVED MASOUD	678-003 3-1-90	M. M. ASSOCIATES	678-007 3-1-90	(701-158) 9-24-90	
	109A	Zenith H. Velie, Mignon Y. Velie, + Claire V. Agarwal	360-398 1-1-69	Saull Hughes Buckner	360-398 1-1-69	Saull Hughes Buckner	360-398 7-72	ANN STEVENS BUCKNER	513-958 6-3-86	ERNEST KOURY, JR.	515-143 7-8-86

BLOCK	LOT	GRANTEE	D. B. & P. DATE	GRANTEE	D. B. & P. DATE	GRANTEE	D. B. & P. DATE	GRANTEE	D. B. & P. DATE	GRANTEE	D. B. & P. DATE
-------	-----	---------	-----------------	---------	-----------------	---------	-----------------	---------	-----------------	---------	-----------------

112		W. GHAZALA JAVED MASOOD	678-003 3-1-90	M & M ASSOCIATES	678-007 (701-158) 3-1-90 (9-24-90)						
113		W. GHAZALA JAVED MASOOD	678-003 3-1-90	M & M ASSOCIATES	678-007 (701-158) 3-1-90 (9-24-90)						

~~ENF VIRGINIA P. CO. 118-118
118-118~~

BLOCK	LOT	GRANTEE	D. B. & P. DATE	GRANTEE	D. B. & P. DATE	GRANTEE	D. B. & P. DATE	GRANTEE	D. B. & P. DATE	GRANTEE	D. B. & P. DATE
893	114	Mrs E.C. Rumbly		Mary M. Rumbly	1972	EUGENE C. MATKINS	BY INH. 1978	LOIS H. MATKINS	(83E-298) BY WILL FOR 84	BY WILL (655-417) 7-89	→
	115	H.D. Lambeth		Mrs Madel Lambeth Rice	4-30-49	WAYNE J. BAENES & W. SARA	M. 396-577 6-18-73	JAMES BRYANT AXSOM & W	LINDA W. 441-744	BARBARA L. 444-391	10-4-79
	119	Henry A. Robertson	154-8								
	120	Clyde J. Hodge	155-33	CELIA D. HODGE	11-23-45	HELEN H. PENNINGTON	1978		(1353-977) 12-20-99		
	118	James F. Bowman	170-76	Edward Ray Day & W. Ellen W.	8-28-41	Ellen W. Day	(293-560) 8-28-61	B.W. Salmon & W. Linda	360-112	Z.H. LYNCH & W. ALMA E.	408-161 2-24-75
Out 68 added to	115	H.D. Lambeth	183-140	Mrs Madel Lambeth Rice	4-30-49						
	121	Henry A. Robertson	154-8								
	122	M.D. Joyce & W. Alice J.	226-203	Alice J. Joyce	11-1-57	BETTY ANNE WARREN DAVID JOYE & W.	427-809 9-30-77	BILLER ROBERT S.	430-117	C.W. INGE (430-117)	447-587 9-10-79
	123	Henry A. Robertson	154-8								
Out 77 added to	121	M.D. Joyce & W. Alice J.	258-101								
	124	Mrs Henry A. Robertson	154-8	Mrs Fannie R. Simmons	9-25-45	Henry F. Hilliard	317-136 3-13-64	Barco, Inc.	317-137	ROBERT BILLER	→
	114A	MRS. E.C. RUMBLEY		Mary M. Rumbly	1972	EUGENE C. MATKINS	BY INH. 1978	LOIS H. MATKINS	(83E-298) BY WILL FOR 84	LOIS H. MATKINS HEIRS	BY INH. FOR 98
New 1990 OUT OF LOT 114A	125	LOIS H. MATKINS	(83-E-298) BY WILL FOR 84	JUNE MATKINS POOLE	(656-856) 7-89	TEENA MARIE KOURY	(656-858) 8-9-89				
New 1990 OUT OF LOT 114	126	LOIS H. MATKINS	(83-E-298) BY WILL FOR 84	JUNE MATKINS POOLE, EUGENE H. MATKINS	(656-856) 7-89	ERNEST ANTHONY KOURY, JR.	(656-860) 8-9-89	TEENA MARIE KOURY	732-576 7-19-91		

BLOCK	LOT	GRANTEE	D. B. & P. DATE	GRANTEE	D. B. & P. DATE	GRANTEE	D. B. & P. DATE	GRANTEE	D. B. & P. DATE	GRANTEE	D. B. & P. DATE
	114	CHRISTOPHER ALAN HINES	(455-419) 7-26-89	DAVID W. WOODLEY	(315-229) 7-30-89						
	115	JOHN B. FLORA & W. JUDY R. & MELISSA R. FLORA	DEED MISSED FOR 36 MONTHS. RELEASE - DISC. MADE	JOHN B. FLORA	506-074 10-31-85	JUDY R. FLORA	801-204 12-2-92				
	118	John Z. Lynch	(93-E-821) BY Will for 1995	WIFE VIRGINIA F. GOODSON RICHARD L. GOODSON	(1012-419) 7-2-96						
	121	G. KEITH MACLEAN & W. VICKY M.	480-285 3-17-83	H. KENT CONKLIN	511-709 7-3-86	G. KEITH MACLEAN & W. VICKY	(522-842) 1-7-87	DANIEL N. MOURY	(531-233) 7-30-87	DANIEL N. MOURY & CAROLYN P. MOURY	(532-858) 9-8-87
								DANIEL N. MOURY & CAROLYN P. MOURY	(1083-492) 5-29-97		
CON'T →	124	ARTHUR C. KLAGES, CALVIN A. INGE, T/A PARTNERSHIP B-I-K RENTALS						ROBERT S. BILLER & CALVIN W. INGE	(430-837) 1-3-78	CALVIN W. INGE	(430-837) 8-31-79

BLOCK	LOT	GRANTEE	D.B.&P. DATE	GRANTEE	D.B.&P. DATE	GRANTEE	D.B.&P. DATE	GRANTEE	D.B.&P. DATE	GRANTEE	D.B.&P. DATE
896	76	ALAMANCE County	105-245 4-26-32	S.C. Newton SR.	258-373 57	TEENA MARIE KOURY	189-015 9-16-92				
Out 1972 Added To	77	M.A. McNeill	145-369 10-19-44	J.A. Hatch	214-321 1-18-53	Billy William Parker	383-516 11-8-71				
	78	E.E. Foust	163-238 7-7-47	J.A. Hatch	199-187 5-28-51	Billy William Parker	383-516 11-8-71	Christine S. Allen	387-634 5-15-72	Christine Ruth S. 387-634 Billy T. Elmore (5-15-72)	429-743 11-77
	79	W.V. Huffines	127-265 3-12-36	W. PAHELA B. GARY M. OAKLEY	520-602 11-14-86						
	79A	Jim Lee Salmon & Beverly	Ann Anderson	BEVERLY ANN ANDERSON	442-98 3-6-79	BEVERLY ANN ANDERSON	442-98 3-6-79	95E-264 Bywill 97			
88 89	80	A.J. Gentry	168-11 6-10-47								
	81	W.V. Huffines	127-265 3-16-40	1/3 INT. EACH V.L. SALMON, J.V. SALMON	Beverly S. Anderson	417-554 6-16-76	1/2 und INT J.L. SALMON & Beverly S. Anderson	417-554 5-20-85	2475	BEVERLY S. ANDERSON	195-E-264 BYWILL
	82	M.A. McNeill	145-369 10-19-44	Maudeline PAUL ALBERT LAIN & WIFE	313-1 8-29-63	James V. Salmon James Lee Salmon & (son)	372-652 11-11-64	417-551 J & V. Realty	FOR	(176-230) V. Salmon heirs (322-652) BY FOR	57 INT 83
Out 200 Added To	83	Delos M. Elden	81-393 11-7-24	C.M. Salmon & Dorothy	196-145 12-4-50	Averette C. Turner & w	214-220 1-15-53	D.J. Walker Jr.	250-340 3-2-57	ELIZ H. TURNER MURRAY	248-569 3-2-57
	84	Ruby Overman	171-33 11-28-47	A.C. Turner & w. ELIZ H.	239-169 12-9-55	D.J. Walker, Jr.	250-340 3-2-57	ELIZ H. TURNER MURRAY	Listed 248-569 3-2-57	wife Betty J Vernon SALMONS + J.L. SALMONS	347-467 8-1-67
	85	Ruby NANCE	179-235 8-13-48	A.C. Turner & w. ELIZ H.	220-57 8-28-53	" "	" "	" "	" "	" "	" "
	86	W.J. Sockwell	141-508 2-16-46	Georgie J. Pike	177-631 1-24-51						
	87	Annie Foust	173-25 12-6-47	" "	242-261 1-11-56						
	88	A.J. Gentry	168-11 6-10-47	John Chamblin	285-500 9-15-59	A.J. Gentry & w. Della	336-538 4-15-66	Salmons Jim L. Salmon & J. Vernon	D/B/A J & V. Realty Co.		415-525 3-22-76
Out 1977 Combined with	89	Sidney A. Garners & w. Annje	213-243 2-18-53	A.J. Gentry & w. Della	216-24 3-25-53	John Chamblin	285-500 9-15-59	A.J. Gentry & w. Della	336-538 11-15-66	" "	" "

BLOCK	LOT	GRANTEE	D. B. & P. DATE	GRANTEE	D. B. & P. DATE	GRANTEE	D. B. & P. DATE	GRANTEE	D. B. & P. DATE	GRANTEE	D. B. & P. DATE
	78	Christine Ruth Elmore	464-394 5-6-81	Christine Ruth Long	464-394 5-6-81	FOR 82 IRMA R. SEAMSTER	(85-E-105) FOR 1988	DAVID B. SEAMSTER	(1206-977) 8-19-98		
	81	(BY WILL) FOR 1996									
	82	J.V. SALMON Heirs (300-652) (477-557) (BY) 480-934	480-934	Beverly S. Anderson	500-267 5-20-85						
	83	J. Vernon SALMONS & w. Betty J. + J.L. SALMONS & w. Jeannette	(Desa) 347-467 8-7-67	J. & V. Realty 1980	Betty J. SALMONS & J.L. SALMONS	(347-467) 8-1-68	BY FOR ENTIRE 83	Beverly SALMON Anderson (347-467)	480-936 4-11-83		
	84	J+V. Realty '68	1-80	Betty S. SALMONS & J.L. SALMONS	(347-467) 8-1-67	BY FOR ENTIRE 83	Beverly SALMON Anderson (347-467)	480-936	500-267		
	85	" "	" "	" "	" "	" "	" "	" "	" "		
	88	Listed J. + V. Realty	FOR 1977	SALMONS Heirs Jim L. SALMONS & J. Vernon	BY JNH	S. Anderson	500-267 5-20-85	BEVERLY A. ANDERSON	(500-267) (95-E-264) BY WILL FOR 1994		

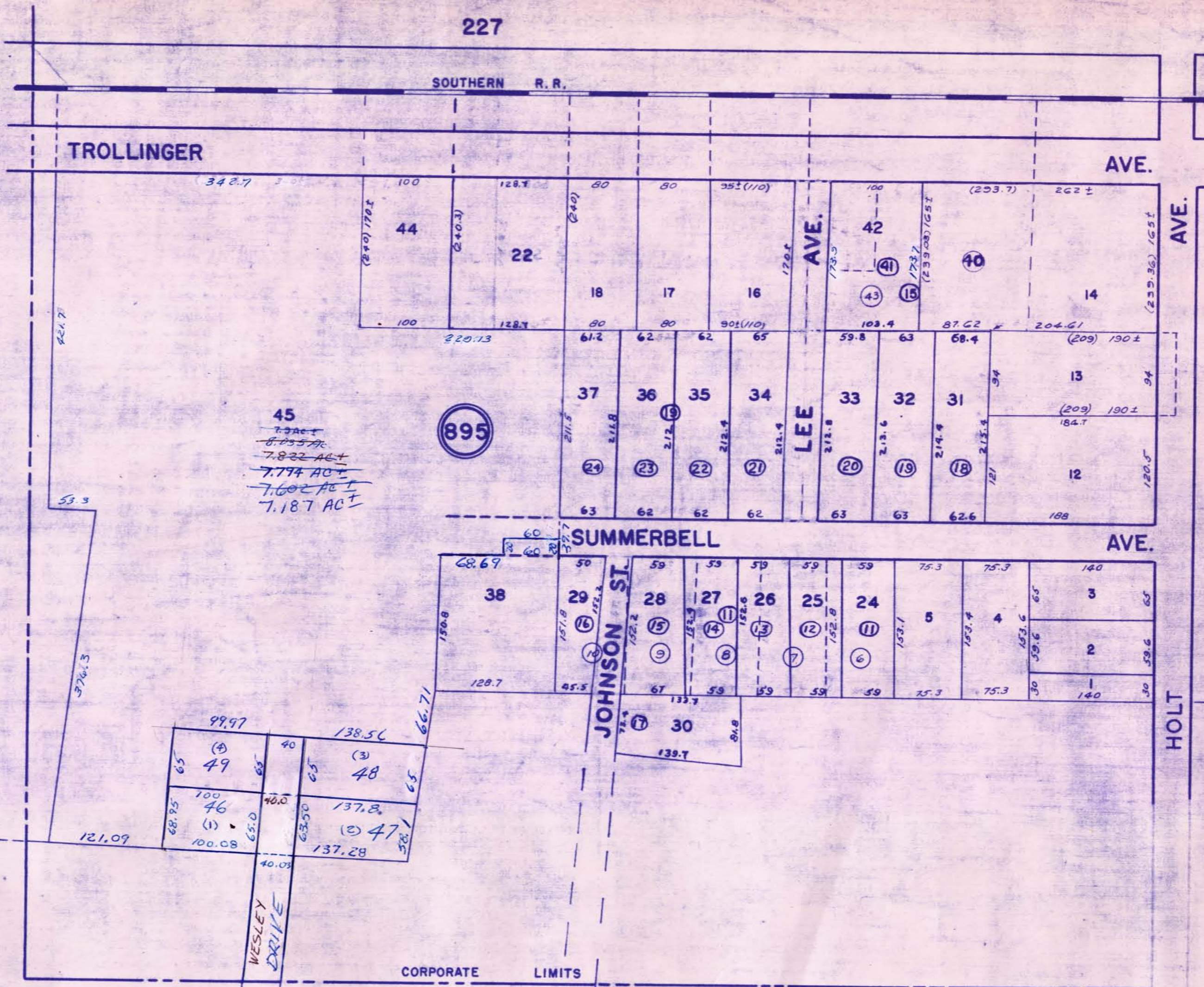

3-31

3-31

GERALD L. FRANCES PB. 52 PG. 43
 ERNEST A. KOURY JR. PB. 47 P. 108 + PB. 54 PG. 167 & PB. 64 PG. 181
 SUMMERELL P.D. 5 P. 109
 W.M. CHILDRESS P. 41

ELON COLLEGE

ALAMANCE COUNTY, N. C.

SCALE: 1" = 100'

TOWNSHIP: BOONE STATION

DATE: 1948

MAP 228 BLOCKS 895

VIRGIL W. JOYCE MAPPING COMPANY

BLOCK	LOT	GRANTEE	D.B.&P. DATE	GRANTEE	D.B.&P. DATE	GRANTEE	D.B.&P. DATE	GRANTEE	D.B.&P. DATE	GRANTEE	D.B.&P. DATE
895	1	C. D. Batten	171-307 1-6-48	Elon College, Inc.	185-84 8-2-49	REBECCA C. & W. RACHEL A.	436-948 8-21-78		443-490		
	2	Mrs. Porter Stone Cooper Hale	173-233 4-16-48	John W. Hale		ROBERT LEE WHITE & W. EDNA F.	231-323 1-28-55	JIMMIE BOYD YOUNGER & W. HALE	256-66 10-4-57	Rachel A	327-357
	3	Paul O. Dix	163-232 1-21-47	B. W. Shambley & W. Ann	254-253 7-27-57	Charles O. Weisman & W. ANNE	254-253 7-27-57	James M. Fikes & W. HALE	392-558	Jimmie B. Younger & W. Ann	517-65
	4	Robt. B. Callahan	171-14 11-4-47	Robert Lee White & W. Rebecca	204-174 1-24-57	Ann O. Shambley		CHARLES NEAL SMITH	11-30-72	Les. Douglas Huffines	418-464 1-15-76
	5	Homer A. Varian	163-394 7-10-47	Charles F. Shomaker & W. Mary H.	215-271 1-15-53	James A. Barrell & W. Virginia	251-27 2-11-57	Richard L. Goodson	385-541 2-1-72	John L. Schoderbek, Jr.	36-476 3-21-72
24-29	11	C. D. Batten	173-307 1-6-48	Elon College, Inc.	185-84 8-2-49	RICHARD L. GOODSON	432-589 3-10-78	P.L. GOODSON CONST. CO.	433-585 5-4-78	W. VIRGINIA F.	507-617 12-13-85
	12	C. D. Batten	173-307 1-6-48	Elon College, Inc.	185-84 8-2-49						
	13	Mrs. E. B. Huffines	74-356 4-15-21	MARY H. BOYD	84E62 84 WILL FOR '85						
	14	Baptist Church	134-422 10-11-41	Dr. Elon Baptist Church	181-282 5-17-49	Henry F. Hilliard, Frank A. Andrews + Paul W. Andrews	349-536 11-1-67	Andrews - Hilliard, Inc.			352-228 2-7-68
40-41	15	J. B. Wright									
	16	W. E. Coy	138-189 11-25-41	Gloria R. Cox Trustee		W. TERESA B. LASHLEY M. WRIGHT & W. CLAUDE M. WRIGHT	391-509 1-4-90			(672-512) (1-4-90)	
	17	Mrs. L. L. Wyrick	60-486 2-20-18	HOSEA MATHEWS NYRICK	428-246 7-12-77						
	18	Orion Shorge	142-262 3-12-43	Danuel E. Fowler	179-50 10-28-48	Hubbard H. Foombs	335-124 3-21-66	CEDRIC C. JERNIGAN, JR.	423-931 3-25-77	TIMOTHY J. JERNIGAN	(423-931) (3-25-77)
34-37	19	C. D. Batten	171-307 1-6-48								
2, 3, 339	20	W. V. Huffines	163-182 5-12-47								
OUT OF TENNISFERED TO MAP 3-31-157	21	Elon College	168-583 4-20-48								
	22	Samuel E. Fowler & W.	198-68 5-4-50	Harold L. Davis & W.	300-462 5-10-62	JAMES R. MULLINS, SR.	500-621 5-31-85				
31-33	23	Alomance Dev. Co. Inc.	178-338 1-25-49								
	24	" " " "	178-342 1-26-49	(181-261) Carl Douglas	181-253 4-30-49	Calvin Woodrow Ing	206-25 2-12-52	Charlie J. Smith & W.	359-573 12-2-68	HERMAN SCOTT CRANE	434-146 5-24-78
	25	" " " "	"	Joseph Younger Blank	181-241 4-30-49	MAW.C. NEEDHAM	181-241 4-30-49	DORIS NEEDHAM	181-241 FOR 85	DORIS BLANK'S NEEDHAM	
	26	" " " "	"	D. L. Capps	181-259 4-10-49	Roy James Duckett & W.	216-82 3-31-53	Walter Yates Boyd & W.	240-326 3-7-56		
	27	" " " "	"	Alexander Nahes	181-242 4-30-49	MARY MALONEY SULIVAN	310-336 6-4-63	ALFRED D. FOGLEMAN	(838-106) + WIFE MARTHA S. FOGLEMAN (890-673) (6-22-94)		
	28	" " " "	"	Russell E. McDuty	181-275 5-24-49	Caroline Hyls, Inc.	312-91 6-4-63	Bennett Hampton	317-80 3-6-64	Crest Lee Minor & W.	370-577 3-11-70
	29	" " " "	"	R. B. Chrismon	181-363 5-14-49	J. A. Smith & W. Lois	193-70 8-28-50	Robert Lee Wall & W.	323-421 12-1-64	Theo M. Wall	1974 12-1-64
	30	Alomance Dev. Co. Inc.	181-37 3-11-49	(181-261) Ed George	181-358 4-30-49	P. M. Wyrick & W. W. W. W.	205-332 1-5-52				
	31	Alomance Dev. Co. Inc.	178-338 1-25-49	W. W. Brown	181-250 4-10-49	Baltimore Life Ins. Co.	213-32 12-13-52	Walter L. Dreene	213-239 2-9-53	Elon Baptist Church	218-350 7-13-53
	32	" " " "	"	(181-261) James C. Crum	181-240 4-10-49	Everette R. Derringer & W.	179-396 8-1-50	Hella Cox Huffines	328-470 6-22-65	MARY H. BOYD	BY WILL FOR '86
	33	" " " "	"	Blanche Purcell (D.L.)	181-270 4-10-49	William Carvin Purcell	382-523 9-30-71	Dale Taltow Simmons & W.	401-218 2-19-74	WALTER Y. BOYD & W.	MARY H. 455-416 7-22-80
	34	Alomance Dev. Co. Inc.	178-342 1-26-49	(181-261) Ernest Alfred	181-251 4-10-49	Hosea M. Wyrick	200-2 5-1-51	NANCY D. HOSEA M. NYRICK & W.	200-2 (428-370) 5-1-51 (9-21-77)		
	35	" " " "	"	E. L. Chrismon	181-254 4-30-49	Adell Hancock	215-54 1-9-53	La Vern May	215-54 1-9-53	Frances Hancock	(235-141) (10-11-52) 215-55 1-9-53
	36	" " " "	"	Bred Harvey	181-257 4-30-49	JOHN MALCOLM HETZEL	444-13 4-23-79	DANIEL E. GRANDSTAFF	449-744 11-6-79	PICKY N. MOODY & W.	455-899 8-20-80
	37	" " " "	"	J. M. Love	181-258 4-10-49	W. M. Allen & W. Sarah	192-82 8-7-50	George D. Calclough	226-170 8-24-54	Elon College	329-575 8-2-65
	38	R. B. Chrismon	181-491 7-1-49	J. A. Smith, Jr. & W.	193-69 8-28-50	Robert Lee Wall & W.	323-421 12-1-64	Theo M. Wall	323-421 12-1-64	GERALD L. FRANCIS	491-959 7-13-84
	39	W. V. Huffines	163-182 5-12-47								
OUT OF added to 14	40	J. B. Wright		College Dr. Baptist Ch. of Elon	271-391 5-15-59						
4, 2, 4, 3	41	Hellie M. Alderman	170-641 4-9-49								
	42	Zda B. Sternberg	185-217 11-3-49	Henry E. Sternberg	214-299 1-26-53	A. J. Dentry & W. Della	236-163 8-4-55	Hilda B. James B. Mabry & W.	270-256 3-1-59	Luther R. Stogness & W.	June 314-285 10-29-63
OUT OF added to 42	43	Hellie M. Alderman	170-641 4-9-49	Mrs. Zda Sternberg	214-287 5-12-50	Henry E. Sternberg	214-299 1-26-53	A. J. Dentry & W. Della	236-163 8-4-55	Hilda B. James B. Mabry & W.	270-256 3-1-59
	44	H. Ernest Knight	228-341 6-29-54	C. Gilbert Latham & W.	259-405 3-18-58	ERNEST A. KOUKY, JR.	497-095 1-30-85				
	45	W. V. Huffines	163-182 5-12-47	PEGGY H. PAGE & ELIZABETH A. LOY	813-801 3-4-93		813-801 (3-4-93)	CAROLINA HOSIERY MILLS, INC.	(541-851) (11-23-87)	ERNEST A. KOUKY, JR.	543-690 12-31-87
OUT OF 45 FOR 44	46	HABITAT FOR HUMANITY OF ALAMANCE COUNTY				DOROTHY ANN GRAVES	(935-992) (5-12-95)				

BLOCK	LOT	GRANTEE	D. B. & P. DATE	GRANTEE	D. B. & P. DATE	GRANTEE	D. B. & P. DATE	GRANTEE	D. B. & P. DATE	GRANTEE	D. B. & P. DATE
895											
	3	W. ANNIE E. CHARLES DEAL SMITH	441-063 3-13-89	W. CYNTHA F. ROBERT TODDYOUNGER	801-602 12-4-92						
	5	M. 415-143 MICHAEL R. SEALEY & W. J. W. J. W. J.	2-12-76	MICHAEL R. SEALEY	415-143 2-12-76	(428-136) 9-13-77	W. DEBBIE A. DARREN D. WARNER	(6068-815) (11-28-89)			
	14	L. Mollary Mastura	373-906 7-9-70								
	16	TEENA MARIE KOURY	881-440 4-27-94								
	18	W. VISTA C. HALL FRANK S. GRZESZCZAK	445-712 7-10-79	(445-712) VISTA C. HALL	447-913 8-27-79		W. WINSTON ROGERS HALL, JR.	453-578 3-31-80			
	24	CARLA L. MARRA LARRY WILLIAM KING & W.	455-304 (457-404) 7-15-80	(455-304) (457-404) LARRY W. KING	477-334 11-24-82		ERNIE ANTHONY KOURY	504-024 9-4-85			
	25	DBN REVOCABLE TRUST # 101 AND LEE FLANK'S TRUSTEE OF THE	(1138-265) (1-8-98)								
	27	RICHARD SCOTT LAWSON	(901-537) 9-7-94								
	28	PAULINE M. MINOR	BY ENTIRETY FOR 85 491-959 7-13-84	Pauline M. Murray	(370-511) BY ENTY FOR 1994						
	29	GERALD L. FRANCIS									
895	31	Norman E. Mornia & W. Helen	377-678 2-18-77	W. FRANCES R. MILKEY PAUL CLAYTON	(449-828) (11-20-79)	W. MARY L.	506-544 11-12-85				
	35	Blanche W. J. Carl Bell & W.	238-113 9-29-55	Blanche W. Robert B. Lee & W.	242-180 12-21-55						
	36	GAIL SNOTHERLY	486-152 9-21-83	W. MARY LOU CALVIN EARL DEEDHART	719-152 3-28-71						
	37	COMES FROM NON-TITLE W. FRANCES LARRY B. McCAULEY, JR.	408-466 3-17-75	BRENDA A. RICKEY C. ZACHARY & W.	414-750 2-6-76	W. DEBRA	429-151 10-20-77	Jane Ashley Mobley (in common) Charles Leo Carrico, Jr. &	463-567 5-11-81	JANE ASHLEY Mobley (By Entirety) CHAS. LEO CARRICO, JR. &	466-84 7-28-81
	38	(931-514) (4-13-95)									
	42	Hessie B. Ray	358-434 10-17-68	John D. Vanthor & Leona P.	385-244 1-27-72	W. JACOB L. WHITESELL ERNEST A. KOURY, JR.	501-181 6-14-85	W. SUSAN R. GEORGE C. SMITH	534-306 10-12-87	KEVIN C. ARNOLD	694-663 7-30-90
	43	Luther R. Bluffner	314-285 10-29-63	Hessie B. Ray	358-434 10-17-68						

BLOCK	LOT	GRANTEE	D. B. & P. DATE	GRANTEE	D. B. & P. DATE	GRANTEE	D. B. & P. DATE	GRANTEE	D. B. & P. DATE	GRANTEE	D. B. & P. DATE
895	47	ERNEST A. KOURY, JR.	(543-690) 12-31-87	COUNTY, N.C., INC. HABITAT FOR HUMANITY OF ALAMANCO	11	11	11	11	11	1000-902 5-13-76	WIFE FELICIA VERNELL LLOYD (1088-751) 6-20-97 RODNEY BLAINE LLOYD
	48	"	"	"	"	"	"	"	"	1356-366 12-30-99	
	49	"	"	"	"	"	"	"	"		

NEW 1997
FROM LOT
45

NEW 2000
FR LOT
45

PG. 64
PC. 181

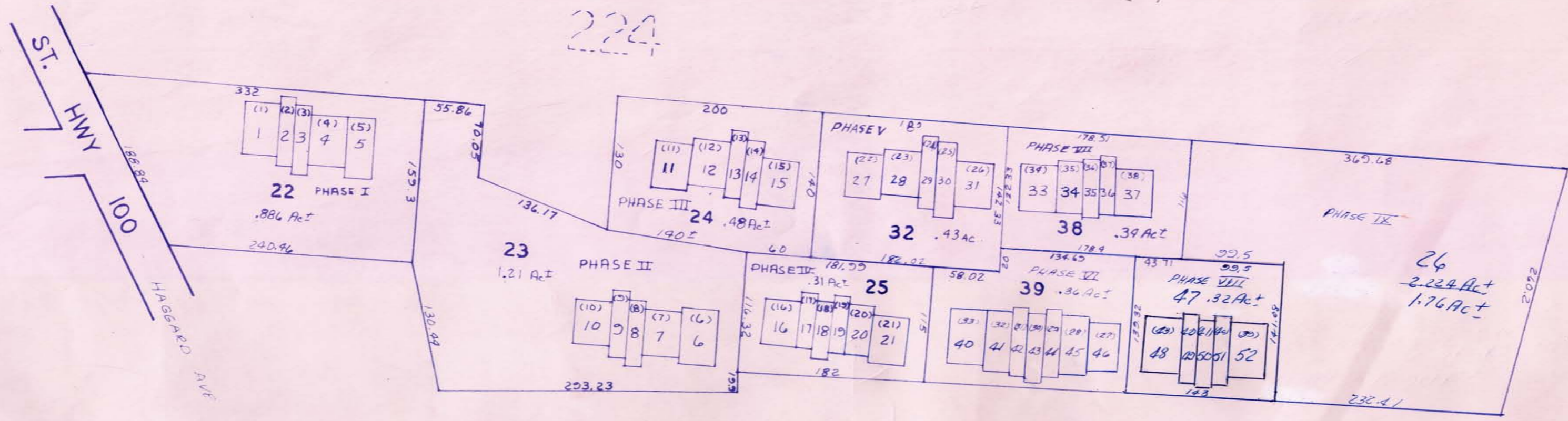
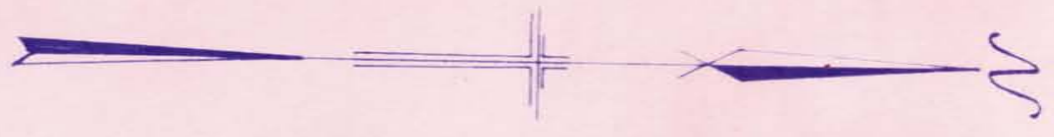

3-09

3-09

ALAMANCE COUNTY, N. CAROLINA	
SHEET NO.	TOWNSHIP
BLOCK 896	BOONE STA
DATE 1985	SCALE 1" = 100'
229	

SHERIDAN PLACE PHASE VIII PB. 34 PG. 121
 YUM ENTERPRISES (PHASE ONE-SHERIDAN PL) PB. 28 P. 140
 SHERIDAN PL - PHASE II & III - PB. 29 P. 38
 " " " IV - PB. 29 P. 114
 " " PHASE IX - PB. 30 P. 71
 " " " - PB. 31 P. 43
 SHERIDAN PL PHASE I - PB. 31 PG. 54

BLOCK	LOT	GRANTEE	D.B.&P. DATE	GRANTEE	D.B.&P. DATE	GRANTEE	D.B.&P. DATE	GRANTEE	D.B.&P. DATE	GRANTEE	D.B.&P. DATE
896 RELOCATED FROM MAPN 224 See PB 28-140 PHASE I	1	JANET W. MILTON LANPHEAR, JR. (487-795) (8-16-83)	(488-257) (12-30-83)	(488-859) LORI JANE LANPHEAR (523-229) (1-16-87)		(531-739) JOSEPH F. FREEMAN, JR. (8-11-87)		GREENSBORO		(1127-431) FREEMAN & COMPANY OF (11-24-97)	
	2	MJM ENTERPRISES (488-738) (12-28-83)	(488-880) (12-30-83)	JANET W. MILTON LANPHEAR, JR. (490-897) (5-14-84)	(492-1008) +W. JEANNE H. (7-24-84)	JOHN S. GASTINEAU (511-967) (4-10-80)	(500-263) (500-261) BOBBY JOE WHITE		(534-992) BANK OF N.C. (8-15-88)	(1023-282) FIRST UNION NATIONAL (8-20-96)	
	3	HALL-MAYSE PROPERTIES (488-355) (12-9-83)	(488-710) (12-27-83)	REE R. ELLIS (561-099) (1-31-89)	TR. (550-653) (6-16-88)	JUDY R. (553-414) (8-12-88)	OWEN G. BROCK		(895-810) LINDA V. COHAN (7-28-94)		
	4	VIRGINIA W. WILITE S. HORSLEY (488-708) (12-27-83)	(488-710) (12-27-83)	JOHN D. HORSLEY (561-099) (1-31-89)	TR. (550-653) (6-16-88)	KAREN Y. HATCHEL (732-749) (7-22-91)	POWELL KEITH LITTLE (863-118) (12-30-93)				Karen Y. Martin for Clifton Keith Little
	5	SUSAN P. F. JAMES SAZAMA (488-708) (12-27-83)	(488-710) (12-27-83)	WILLIAM GERALD JANTER (561-099) (1-31-89)	TR. (550-653) (6-16-88)	JULIE W. RILEY (863-118) (12-30-93)	JONATHAN SCOTT TAYLOR				
PHASE II	6	HALL-MAYSE PROPERTIES & MJM ENTERPRISES (487-652) (11-15-82)	(488-738) (12-28-83)	(488-729) PAMELA F. (489-836) (4-30-84)		(487-836) (487-843) (D.C. GEN. PARTNERSHIP) (517-594) (5-20-85)		(W. NANCY A. 652-538) (W. SHERIDAN PLACE 8-29-86) (JOSEPH R. KODDUS 10-29-89)			
	7	" " " "	" " " "	JOHN W. BOYLE, JR. (490-1094) (4-12-84)		HENRY V. LANCO (500-261) (500-261) (7-18-91)		(W. LINDA F. 750-019)		(W. JONATHAN H. GUZA 8-15-91)	
	8	MJM ENTERPRISES (488-729) (12-28-83)	" " " "	MARGARET M. (490-1094) (4-10-84)		JAMES S. FITZGERALD (1004-404) (5-27-96)		(W. JOAN M. FITZGERALD (1281-691) (1335-966) (4-16-99)			
	9	" " " "	" " " "	MARY ANNE (491-1291) (2-14-85)		FRANK T. SHULL III (493-1088) (4-10-84)		(W. SHELBY JEAN (517-650) (9-2-86) BRIAN T. SNIDER (696-723) (8-17-90)			
PHASE III	10	G. MICHAEL GIRONI (493-1088) (10-2-84)	" " " "	" " " "		GEORGE STEPHEN MANSPEAKER (517-650) (9-2-86)					
	11	MJM ENTERPRISES (488-729) (12-29-83)	" " " "	EVELYN N. ANDERSON (491-692) (7-9-84)		(W. IRENE W. 554-917) (9-14-88)					
	12	" " " "	" " " "	(W. SUSAN H. H. 491-692) (7-9-84)		DONALD PELLE (500-166) (5-15-85)		BERNARD C. STEWART (517-594) (6-3-88)		JOHN M. NANI (891-560) (6-28-91)	
	13	" " " "	" " " "	EARLE L. SMITH, JR. (491-955) (7-13-84)		MARJORIE T. PETRY (517-650) (5-13-87)		(W. MARIA 536-126)			
	14	" " " "	" " " "	THERESA R. RAIFORD (490-1088) (6-11-84)		(1/2 UND INT. + WIFE MARY ANNE HARTMAN (827-339) (6-1-93)		CHARLES G. HARTMAN (6-1-93)		HUSBAND ALAN N. DERRY (888-43) (6-3-94)	
PHASE IV	15	HALL-MAYSE PROPERTIES & MJM ENTERPRISES (487-652) (11-15-82)	(488-738) (12-28-83)	(488-729) (12-28-83)		(W. SANDRA U. 501-856) (501-854) (7-2-85)		(W. WIFE LINDA A. FLANIGAN (1139-447) (1-14-98)			
	16	HALL-MAYSE PROPERTIES (487-652) (11-15-82)	(488-738) (12-28-83)	ANNA L. GEROW (493-100) (8-29-84)		(W. MARY G. 514-028) (6-5-85)		BEEBE H. WINTERBOTTOM (549-705) (5-16-88)		(W. JUDITH F. 649-640) (5-31-89)	
	17	" " " "	" " " "	" " " "		LEATRICE MINTZ (491-374) (6-29-84)		(W. JEAN W. 938-369) (5-30-95)		MTIB, INC. (1182-49) (6-1-98)	
	18	" " " "	" " " "	DAVID C. WEAVIL (493-1193) (10-5-84)		JAMES MICHAEL BESTLER (527-690) (5-13-87)				JAMES MICHAEL BESTLER (527-690) (7-9-90)	
	19	" " " "	" " " "	JEAN WADE (494-194) (10-15-84)		DAVID C. WEAVIL (9 CP 527-989) (5-13-87)					
	20	" " " "	" " " "	JAMES MICHAEL BESTLER (493-1003) (10-1-84)		MJM ENTERPRISES (507-788) (12-18-85)		(A GEN. N.C. PARTNERSHIP) (511-125) (3-19-84)		P. MICHAEL MAYSE (516-394) (3-11-88)	
21	" " " "	" " " "	(W. MARY G. 493-131) (8-27-84)		ANNA L. GEROW (513-877) (10-2-84)		(W. THERESA HALL LEDFORD (781-306) (9-3-92)		(W. STEPHEN LEE McPHERSON (787-265) (9-3-92)		
PHASE V	22	ASSOCIATION, INC. (488-351) (12-9-83)	(488-353) (12-9-83)	SHERIDAN PLACE HOMEOWNER'S (497-652) (11-15-82)		ASSOCIATION, INC. (490-444) (5-23-84)					
	23	HALL-MAYSE PROPERTIES & MJM ENTERPRISES (487-652) (11-15-82)	(488-738) (12-28-83)	(488-729) (12-28-83)		SHERIDAN PLACE HOMEOWNER'S (492-1187) (8-27-84)					
	24	" " " "	" " " "	" " " "		" " " "					
	25	HALL-MAYSE PROPERTIES (487-652) (11-15-82)	(488-738) (12-28-83)	" " " "		MJM ENTERPRISES (491-374) (6-28-84)					
	26	" " " "	" " " "	" " " "		HALL-MAYSE PROPERTIES (492-1196) (8-27-84)					
PHASE VI	27	MJM ENTERPRISES (494-343) (10-18-84)	" " " "	ANNA L. HOUCK (497-623) (2-15-85)		JUANITA RATTZ BOWLES (497-625) (2-15-85)		(528-528) (5-27-87) +WIFE SYLVIA ANN R. WRIGHT (826-635) (5-28-93)			
	28	" " " "	" " " "	SARA H. ECHOLS (498-358) (3-15-85)		TERRY L. WORLDS (498-360) (3-15-85)		(1103-340) (8-19-97)			
	29	" " " "	" " " "	" " " "		" " " "					
	30	" " " "	" " " "	HALL-MAYSE PROPERTIES (511-129) (3-19-86)		JOHN M. HALL (497-762) (2-21-85)		(546-392) (674-623) (1-26-90) +WIFE V. ANN MACLEOD (915-232) (12-14-94)			
	31	" " " "	" " " "	TRANS GLOBAL COMMUNICATION, INC. (497-762) (2-21-85)		GEORGE N. FOX (496-906) (1-17-85)		(W. SUSAN S. 521-711) (12-12-86)		(W. PHILIP F. 547-186) (3-3-89)	
	32	" " " "	" " " "	SHERIDAN PLACE HOMEOWNERS ASSOCIATION, INC. (496-902) (1-17-85)		GRAYDON RICHARD FOX (496-904) (1-17-85)		JOEL W. WALKER			

PHASES
DEEDS
IN REVERSE
OF LOTS IN PLAT
NEEDS COR.
DEEDS

1986
COMES OUT OF
LOT 24
PB 36-11

896

BLOCK	LOT	GRANTEE	D.B.&P. DATE	GRANTEE	D.B.&P. DATE	GRANTEE	D.B.&P. DATE	GRANTEE	D.B.&P. DATE	GRANTEE	D.B.&P. DATE
NEW 86- FROM LT. 26	33	MJM ENTERPRISES	494-343 (10-18-84)	(499-16) 4-4-85 DR. GARY WISE	504-694 (9-5-85)	CHRISTY CAROL WISE	1274-440 (3-25-99)				
see	34	"	"	"	"	w. JANE O. LLEWELLYN W. STRINGER, JR. (517-562) (8-29-86)	w. ANNA R. (664-279) (10-16-89)	w. JANET E. (715-614) (6-9-92)			
PB. 31	35	"	"	"	"	w. MARGARET V. (514-256) (6-11-86)	w. FRANCES A. (653-046) (7-3-89)	w. PATRICIA K. INMAN (970) (1069-581) (6-24-97)			
P. 43	36	"	"	"	"	ROBERT L. CHILDRESS (511-372) (3-26-86)	GUY JOHN SCARRO (511-372) (3-26-86)	WILLIAM J. INMAN (970) (1069-287) (3-31-97)			
PH. VII	37	"	"	"	"	GATSIIE ANN PAULLING (512-618) (4-29-86)	Ann P. Thompson (705-342) (10-31-90)	H. JASON GROSS & JOSEPH M. LAWRENCE (892-75) (6-30-94)			
	38	"	"	"	"	FRANCES T. STANLEY (528-746) (6-1-87)	BRYAN E. ANDERSON (528-746) (6-1-87)	KEVIN A. STECKLEIN (892-75) (6-30-94)			
		"	"	"	"	SHERIDAN PLACE HOME OWNER'S ASSOCIATION					
NEW 86- FROM LT. 26	39	MJM ENTERPRISES	494-343 (10-18-84)	(499-16) 4-4-85		SHERIDAN PLACE HOME OWNER'S ASSOCIATION	(528-746) (6-1-87)				
NEW 510 OUT OF LOT 39	40	MJM ENTERPRISES	494-343 (10-18-84)	(499-16) 4-4-85		JUNE D. THOMPSON (508-745) (1-8-86)	JUNE D. BOCKERDITE (508-745) (1-8-86)	w. LYDA H. DRIVER (1009-113) (6-19-96)			
PLAT 31-54 PHASE IV LOTS 40-46	41	"	"	"	"	w. CHEVEL A. (512-177) (4-16-86)	DAVID R. CUMMINGS (512-177) (4-16-86)	GEORGE L. WEBER (1005-186) (5-31-96)			
	42	"	"	"	"	TRACY A. GEOGHAN (505-704) (10-23-85)	TRACY A. GEOGHAN (505-704) (10-23-85)	MARCIA V. SABA (505-708) (10-23-85)			
	43	"	"	"	"	RICHARD W. VOLLET (509-593) (2-5-86)	PRINCE (509-593) (2-5-86)	RICHARD D. SALVATIERRA (787-214) (9-29-92)			
	44	"	"	"	"	SHAFIKA K. BABAR (505-445) (10-15-85)	DANIEL G. FALK (507-652) (10-15-85)	E. RANDY C. FALK (689-381) (6-8-90)			
	45	"	"	"	"	JANICE G. JONES (508-651) (1-6-86)	SUSAN M. PUCKETT (547-913) (5-27-88)	JAMES N. POINT (714-370) (5-29-92)			
	46	"	"	"	"	JOANNE T. MILLER (517-426) (7-27-86)	JOANNE T. MILLER (517-426) (7-27-86)	RUDOLPH LOUIS MILLER (523-107) (1-13-87)			
NEW 1983 OUT OF LOT 26	47	MJM ENTERPRISES	494-343 (10-18-84)	(499-16) 4-4-85	(504-637) 9-20-85			SHERIDAN PLACE HOME OWNER'S ASSOCIATION (528-746) (6-1-87)			
NEW 510 ADJACENT TO 1983 OUT OF LOT 26	48	MJM ENTERPRISES	494-343 (10-18-84)	(499-16) 4-4-85	(504-637) 9-20-85						
LOT 49 PLAT 31-52 PHASE IV LOTS 48-52	49	"	"	"	"	w. GERALDINE A. (528-177) (5-18-87)	w. DONETTA LIVESAY (849-633) (8-8-95)	w. CHARLENE S. WILSON (6270) (THOMAS STEVEN WILSON)			
	50	"	"	"	"	TRAVIS ONEAL BARNARD (531-903) (7-13-88)	RALPH H. HARRISON (531-903) (7-13-88)	THOMAS J. SUDDER (758-178) (2-14-92)			
	51	"	"	"	"	RONALD W. WORELL (531-911) (8-14-87)	DELANA DEE SECRIST (531-911) (8-14-87)	DEANIS C. ZIMMERMAN (701-020) (9-21-90)			
	52	"	"	"	"	KARTAR SINGH (535-018) (9-15-88)	GERALD P. TIESKOTTER (683-853) (4-20-90)	EUGENE G. GOOD, JR. (744-473) (7-18-92)			
		"	"	"	"	STACEY L. ASKIN (533-654) (7-18-88)	LARAMIE E. ASKIN (533-654) (7-18-88)	JOHN C. FROMAN (887-955) (6-3-94)			

BLOCK	LOT	GRANTEE	D. B. & P. DATE	GRANTEE	D. B. & P. DATE	GRANTEE	D. B. & P. DATE	GRANTEE	D. B. & P. DATE
34		WIFE MILENA STEPHANIE QUILL (888-496)		KEVEN MICHAEL QUILL (6-7-94)					
37		(1310-669)		(7-16-99)					
40		WIFE ANNE H. FREEMAN		HENRY B. FREEMAN		WIFE KAREN WATSON ROWLES (1101-842)		THOMAS ANDREW ROWLES (8-13-97)	
42		WIFE BARBARA A. CHANDLER (920-963)		CARLETON E. CHANDLER (1-26-95)		WIFE DELOIS A. DIETRICH (1180-18)		DANIEL M. DIETRICH (5-27-98)	
43		WIFE JUDITH A. CLARK (770-398)		GERALD R. CLARK (4-30-92)		WIFE KAREN L. DICK		JAMES R. DICK	
44		1/2 UND INT KRISTY MICHELE HINES (825-810)		5-24-93		1/2 UND INT ROBERT M. BRAME		ROBERT M. BRAME, JR. (1008-106)	
45		ROGER C. WIEGAND (1179-93)		5-26-98		1/2 UND INT AIMEE E. DICK (938-70)		5-26-95	
46		WIFE ELIZABETH JO BRECHKA (1008-961)		ROBERT J. BRECHKA (6-19-96)		WIFE ELIZABETH H. THOMAS (1294-123)		HETH T. THOMAS (5-24-99)	
48		6290 STEVEN ALEXANDER WILSON (1276-574)		3-31-99					
49		WIFE SANDRA TAYLOR KEEFE (942-217)		LAWRENCE M. KEEFE (6-23-95)		WIFE PAMELA S. RIZZO (1181-974)		JOSEPH J. RIZZO (6-1-98)	
50		WIFE KAREN L. BRACCINI (1082-596)		FREDERICK A. BRACCINI (5-23-97)					
51		CHRISTOPHER CHARLES WATERS (898-128)		8-12-94		WIFE NANCY F. BONNIVELL		2/3 INT JAMES C. BONNIVELL, JR. (1300-213)	
52		WIFE DEANNA K. VOS (1182-723)		GERARDUS VOS, JR. (6-3-98)					

