

D.E. SELLARS.

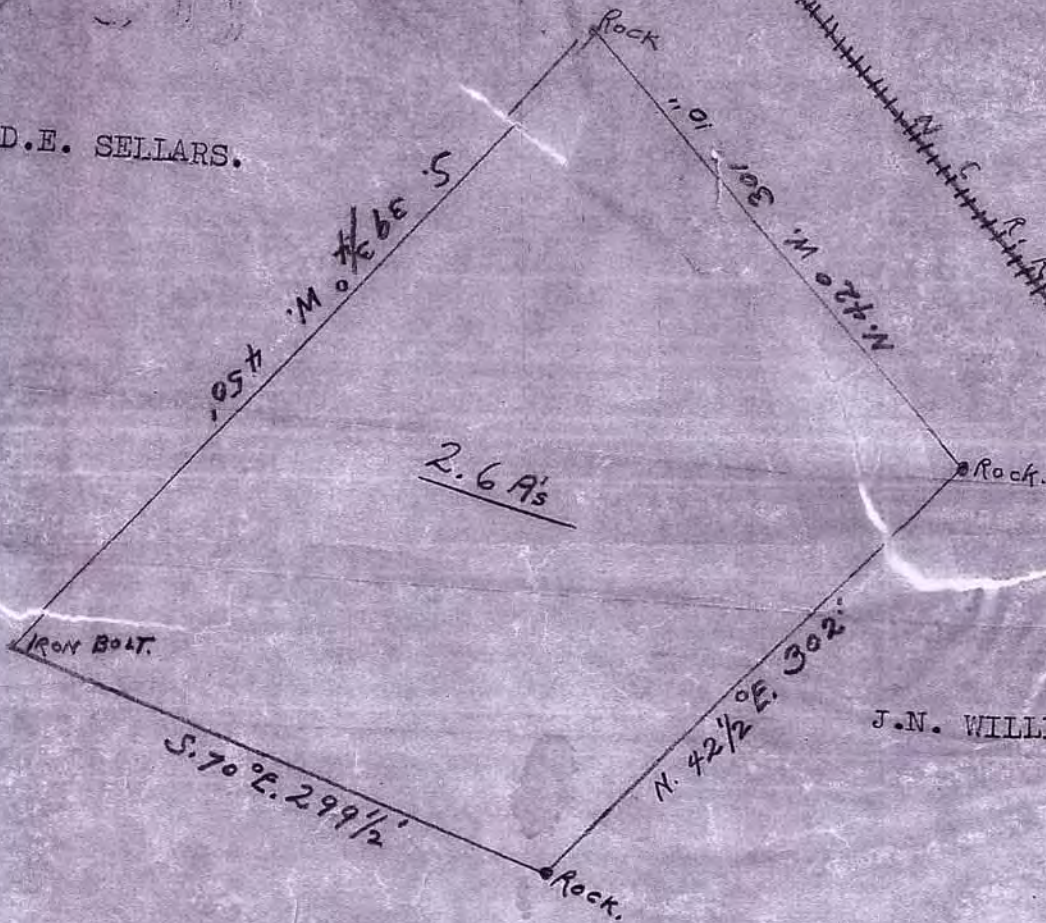

J.N. WILLIAMSON, JR.

This plot represents the land of Mrs. Daisie H. Green, 406 Park Avenue, Burlington, N.C., adjoining the lands of right-of-way of the N.C.R.R., D.E. Sellars, J.N. Williamson, and others: Bounded as follows:

Beginning at a rock marked H. corner with said Williamson 100' from center of said R.R. track (S. side R.R.) running thence N. 42.W. 301'10" to a rock corner with said Sellars 100' from center of said R.R. track marked H. thence S.39.3-4 W.450' to an iron bar corner with said Sellars in W.H. Turrentine's line, thence S.70.E.299 1/2.' to a rock corner with said Williamson, marked H. thence N. 42 1/2.E.302' to the beginning containing 2.6 acres more or less.

Surveyed 6-30-1908.
By Lewis H. Holt, Co. Sur.

Alamance Co. N.C.

BIB