

Remarks:
 "o" Represents Iron Stakes.
 "x" Represents Points.

State of North Carolina, Alamance County,
 I, W. T. Hall, Civil Engineer, do hereby certify that this Map
 is in all respects correct to the best of my knowledge and
 belief and was prepared from an actual survey by me:
W. T. Hall, Civil Engineer.
 Sworn to and subscribed before me this 13th day of March 1939.
 My commission expires May 4 1940
 Notary Public: E. J. Jamison

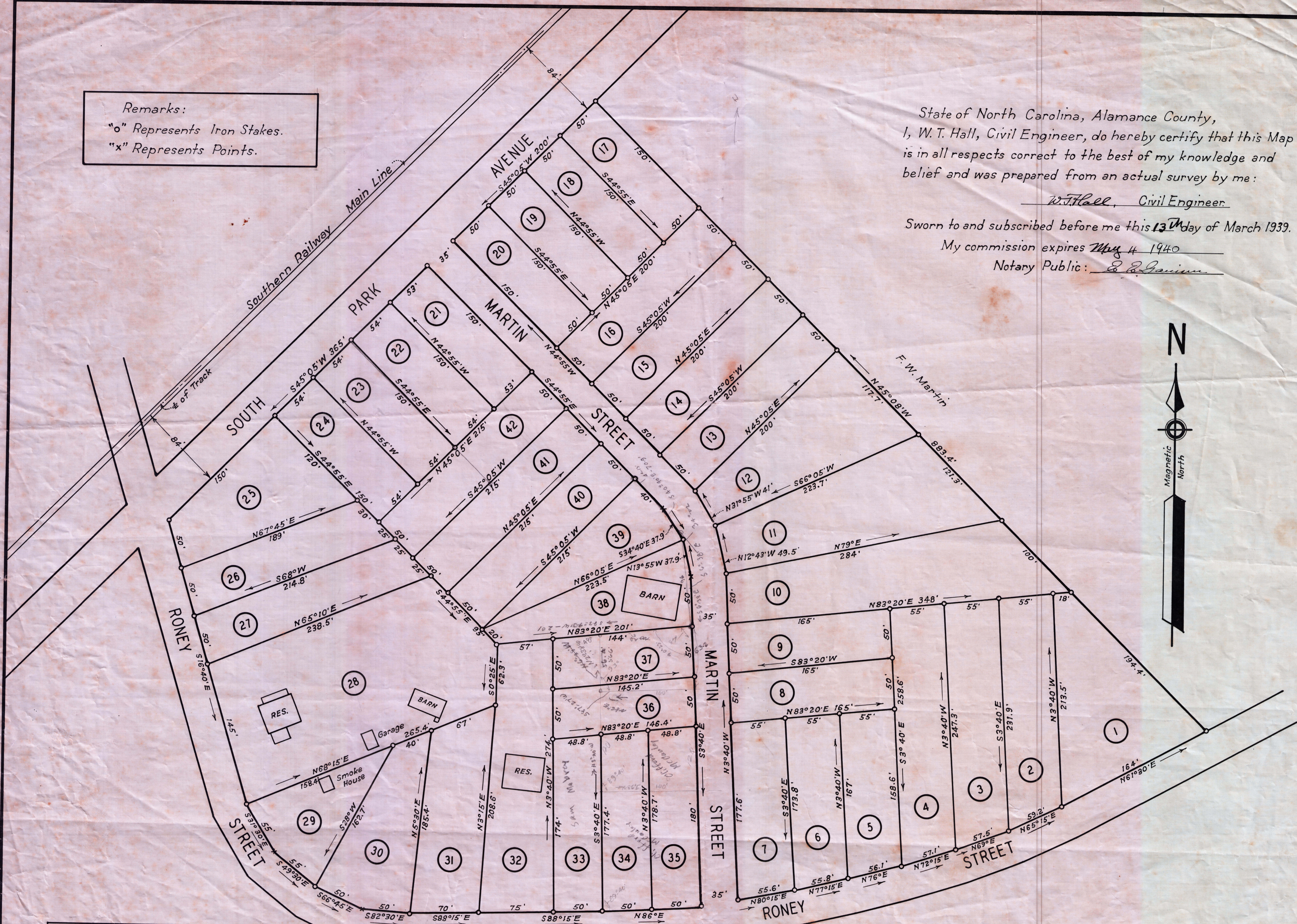

This Tract of Land is a part of
 the original G. L. Gilliam Farm.

J. R. PORTERFIELD PROPERTY
 BOONE STATION TOWNSHIP, ALAMANCE COUNTY, N.C.
 SURVEYED BY W. T. HALL, CIVIL ENGINEER, MARCH 1939.
 SCALE 1" = 50'

J-87