

REMARKS:
 A, B, C, and D represents the
 Gaston Murray Property.

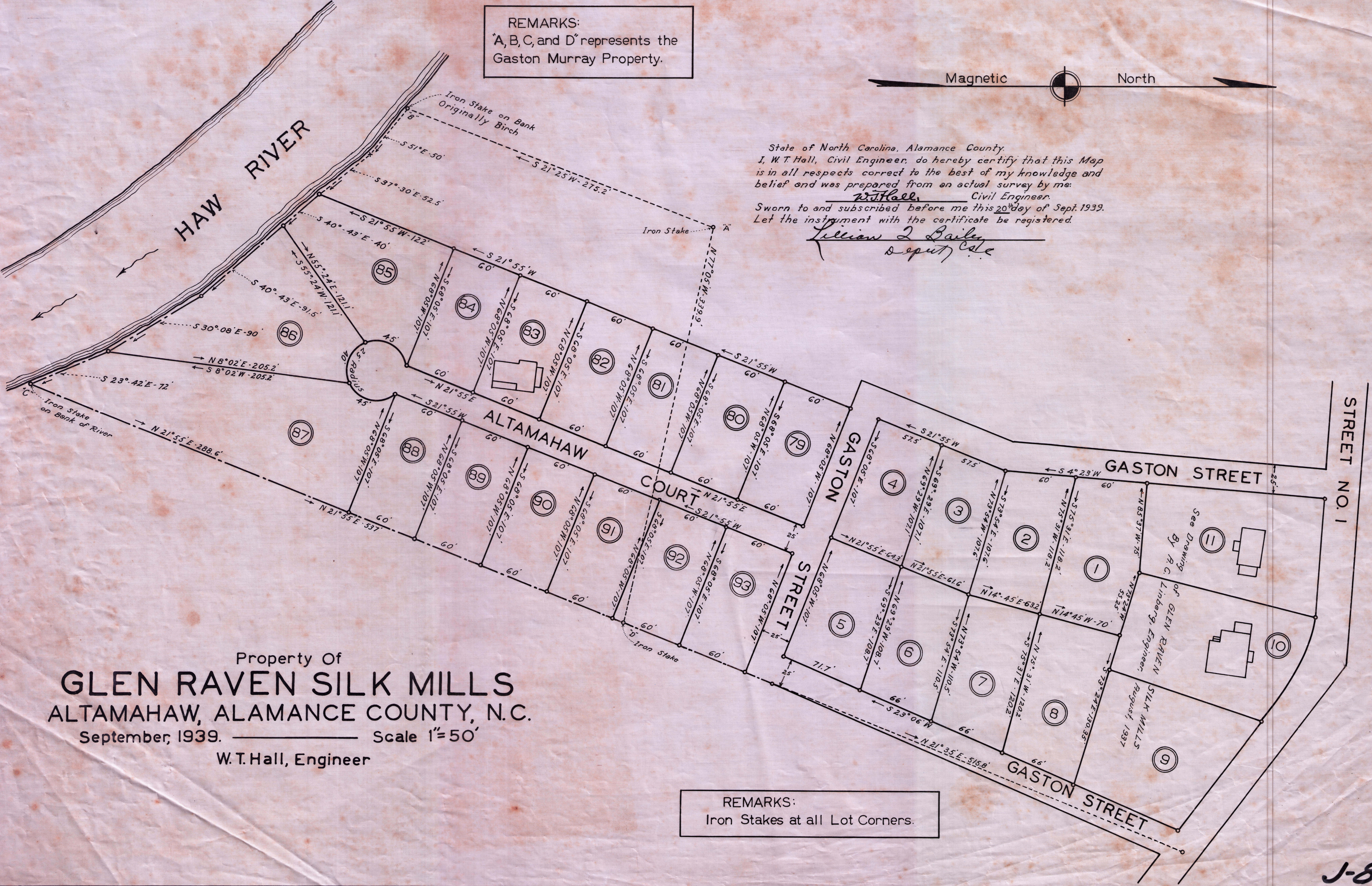

State of North Carolina, Alamance County.
 I, W. T. Hall, Civil Engineer, do hereby certify that this Map
 is in all respects correct to the best of my knowledge and
 belief and was prepared from an actual survey by me:
W. T. Hall, Civil Engineer.
 Sworn to and subscribed before me this 20th day of Sept. 1939.
 Let the instrument with the certificate be registered.

Lillian Z Bailey
 Deputy Clerk



Property Of
GLEN RAVEN SILK MILLS
 ALTAMAHAW, ALAMANCE COUNTY, N.C.
 September, 1939. Scale 1"=50'
 W. T. Hall, Engineer

REMARKS:
 Iron Stakes at all Lot Corners.