

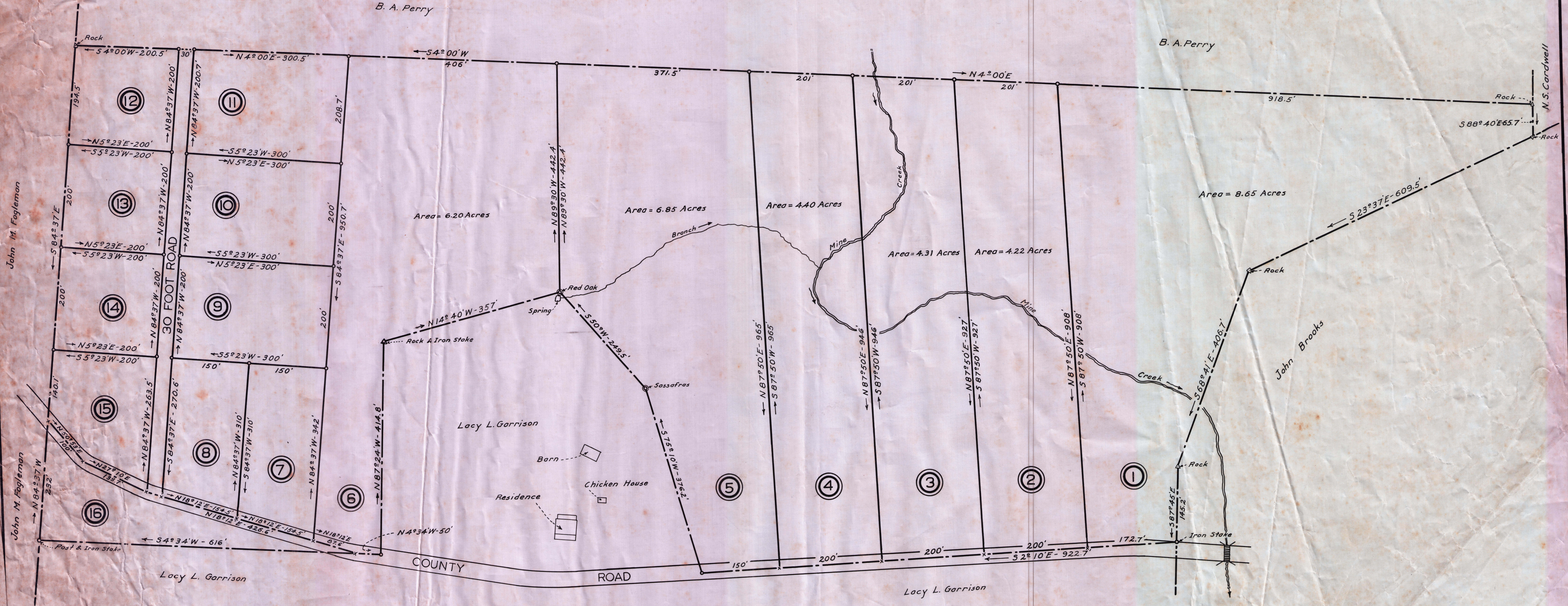

State of North Carolina, Alamance County.
 I, W.T. Hall, Civil Engineer, do hereby certify that this Map is in all respects correct to the best of my knowledge and belief and was prepared from an actual survey by me: W. T. Hall, Civil Engineer
 Sworn to and subscribed before me this 7 day of March, 1940.
 Let the instrument with the certificate be registered.
Sana Murray, A.S.C.

B. A. Perry

B. A. Perry



THE J.M. GARRISON ESTATE
 DEVELOPED BY THE HEIRS
 FAUCETTE TOWNSHIP, ALAMANCE COUNTY, N.C.
 SCALE: 1"=100' — W.T. HALL, CIVIL ENGINEER — MARCH, 1940.

J-79