

State of North Carolina, Alamance County,  
 I, W. T. Hall, Civil Engineer, do hereby certify that this Map is in all respects  
 correct to the best of my knowledge and belief and was prepared from  
 an actual survey by me: W. T. Hall, Civil Engineer.

Sworn to and subscribed before me this 9 day of January, 1940.  
 Let the instrument with the certificate be registered.

W. W. Amacher, C.S.C.

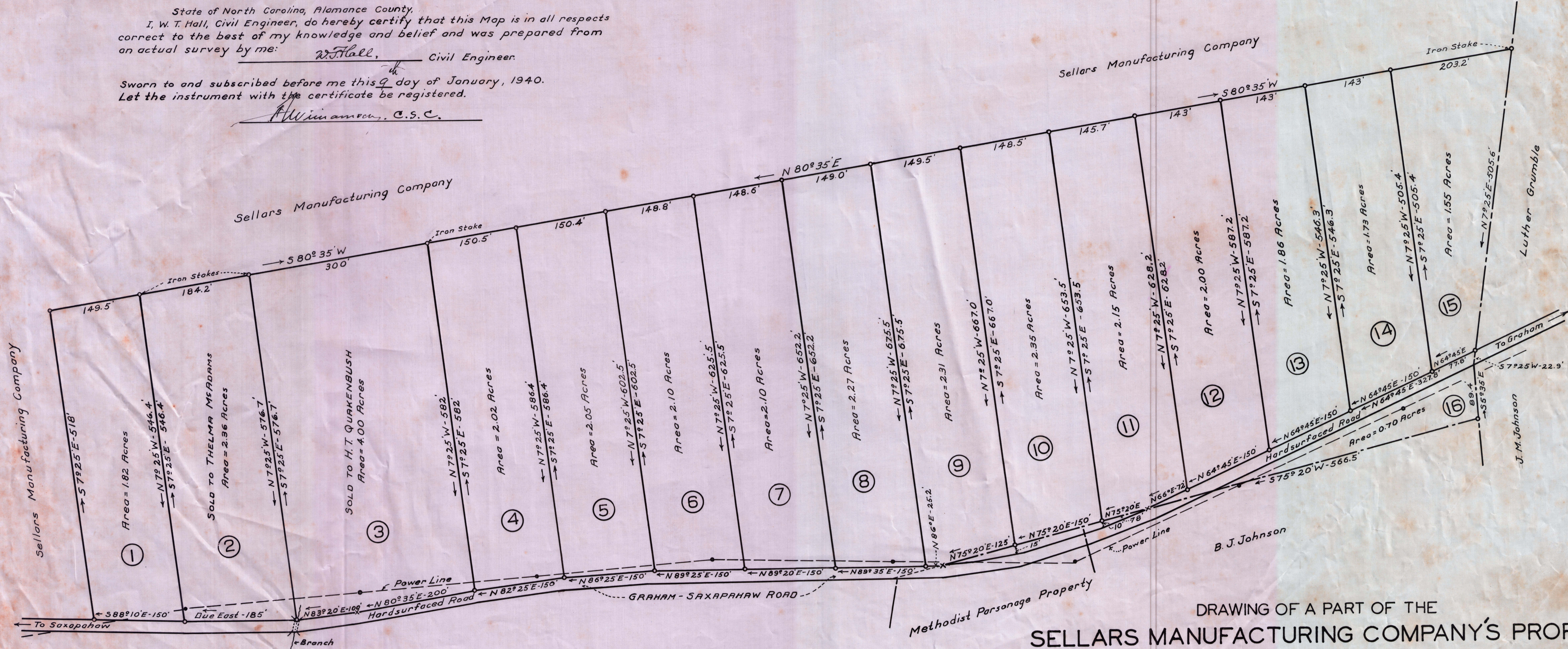

REMARKS:  
 Lot corners along the Graham-Saxapahaw Road are at the South  
 edge of the Pavement, except the corners between Lots 9 and  
 10, and between Lots 10 and 11.

DRAWING OF A PART OF THE  
**SELLARS MANUFACTURING COMPANY'S PROPERTY**  
 near Saxapahaw, Newlin Township, Alamance County, N. C.

SCALE 1"=100'  
 Surveyed by W. T. Hall, Civil Engineer, December, 1939.