

State of North Carolina, Alamance County.
 I, W.T. Hall, Civil Engineer, do hereby certify that this
 Map is in all respects correct to the best of my knowledge
 and belief and was prepared from an actual survey by me:
W.T. Hall, Civil Engineer.
 Sworn to and subscribed before me this 1 day of Dec. 1951.
 Let the instrument with the certificate be registered:
Cliff D. Luchins, Deputy C.S.C.

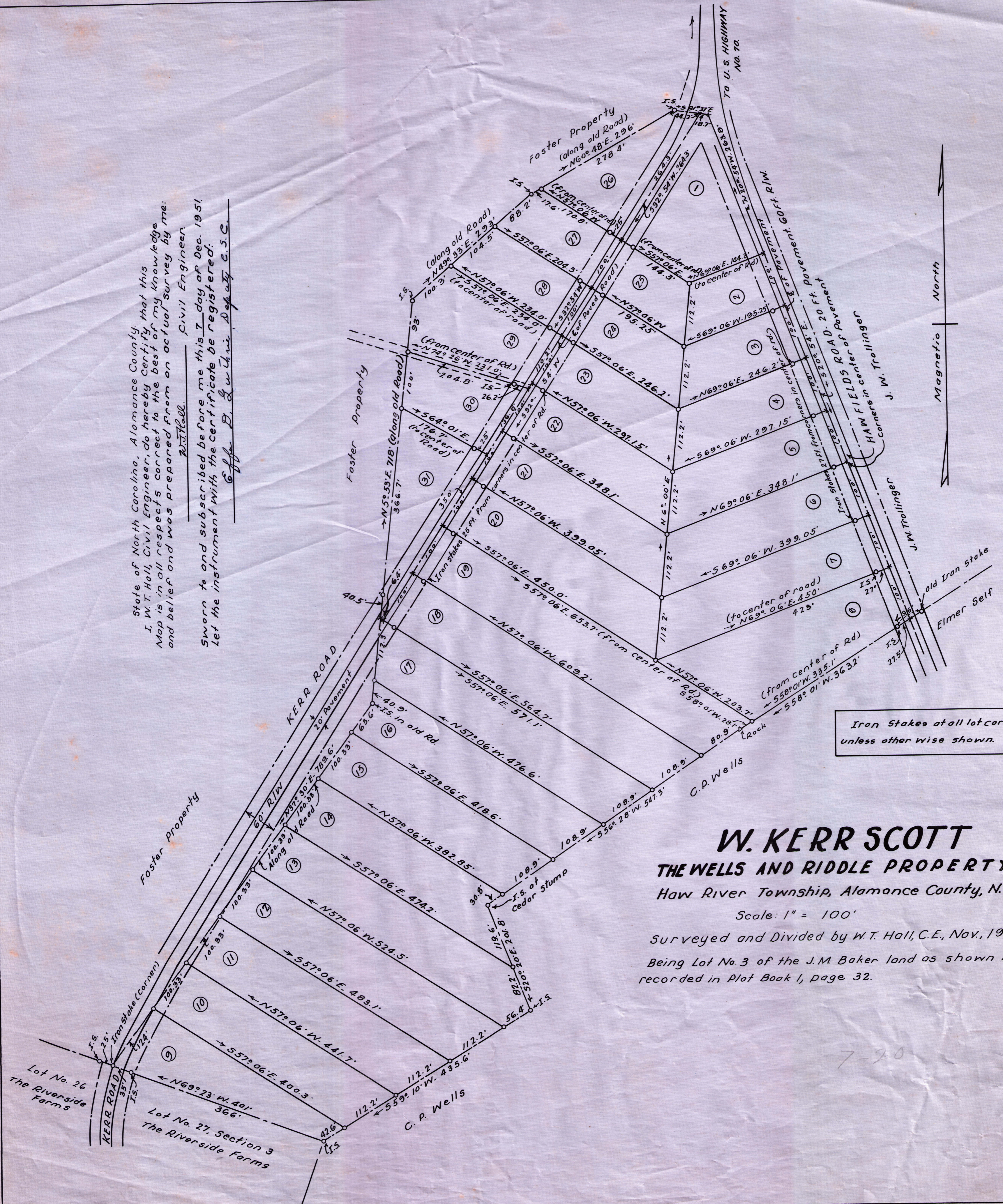

W. KERR SCOTT
THE WELLS AND RIDDLE PROPERTY
 Haw River Township, Alamance County, N.C.

Scale: 1" = 100'
 Surveyed and Divided by W.T. Hall, C.E., Nov., 1951.
 Being Lot No. 3 of the J.M. Baker land as shown in Plot
 recorded in Plot Book 1, page 32.