

REMARKS:  
 All lot lines go to center of road.  
 Stakes set back 20 feet from corners.

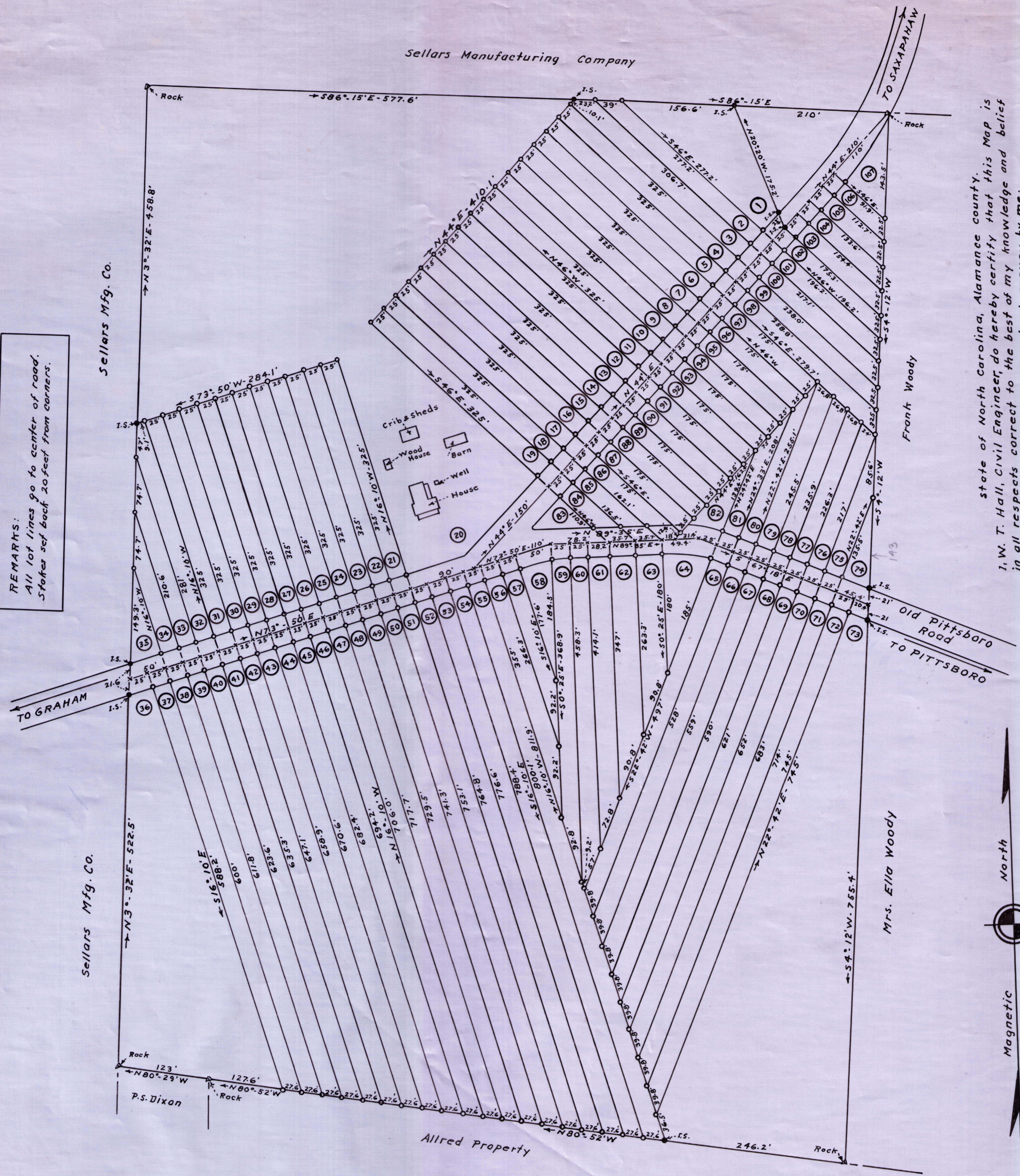

Sellars Mfg. Co.

Sellars Mfg. Co.



State of North Carolina, Alamance County.  
 I, W. T. Hall, Civil Engineer, do hereby certify that this Map is  
 in all respects correct to the best of my knowledge and belief  
 and was prepared from an actual survey by me:

W. T. Hall, Civil Engineer.  
 Sworn to and subscribed before me this 6 day of July, 1945.  
 Let the instrument with the certificate be registered:  
 Effie D. Burchinal, Deputy C. S. C.

THE DR. E. D. MANN PROPERTY  
 (NEAR SAXAPAHAW)  
 Newlin Township, Alamance County, N. C.  
 Scale: 1" = 100'  
 Surveyed and Divided by W. T. Hall, C. E., July, 1945.