

State of North Carolina, Alamance County.

I, W.T. Hall, Civil Engineer, do hereby certify that this Map was drawn from an actual survey by W.T. Hall, Registered Civil Engineer, a deed description of which is recorded in Book page ; that the error of closure as calculated by latitudes and departures is 3.48' in 5200 feet; that the Map was prepared in accordance with G.S. 47-30 as amended.

Witness my hand and seal this 7th Day of May, 1962: W.T. Hall, C.E.

Sworn to and subscribed before me this 7th Day of May, 1962.

Let the instrument with the certificate be registered:

Louise B. Wilson, Deputy Clerk of Superior Court

W.T. Hall, Civil Engineer,
338 Albright Ave., Graham, N.C.
Registration No. 581.

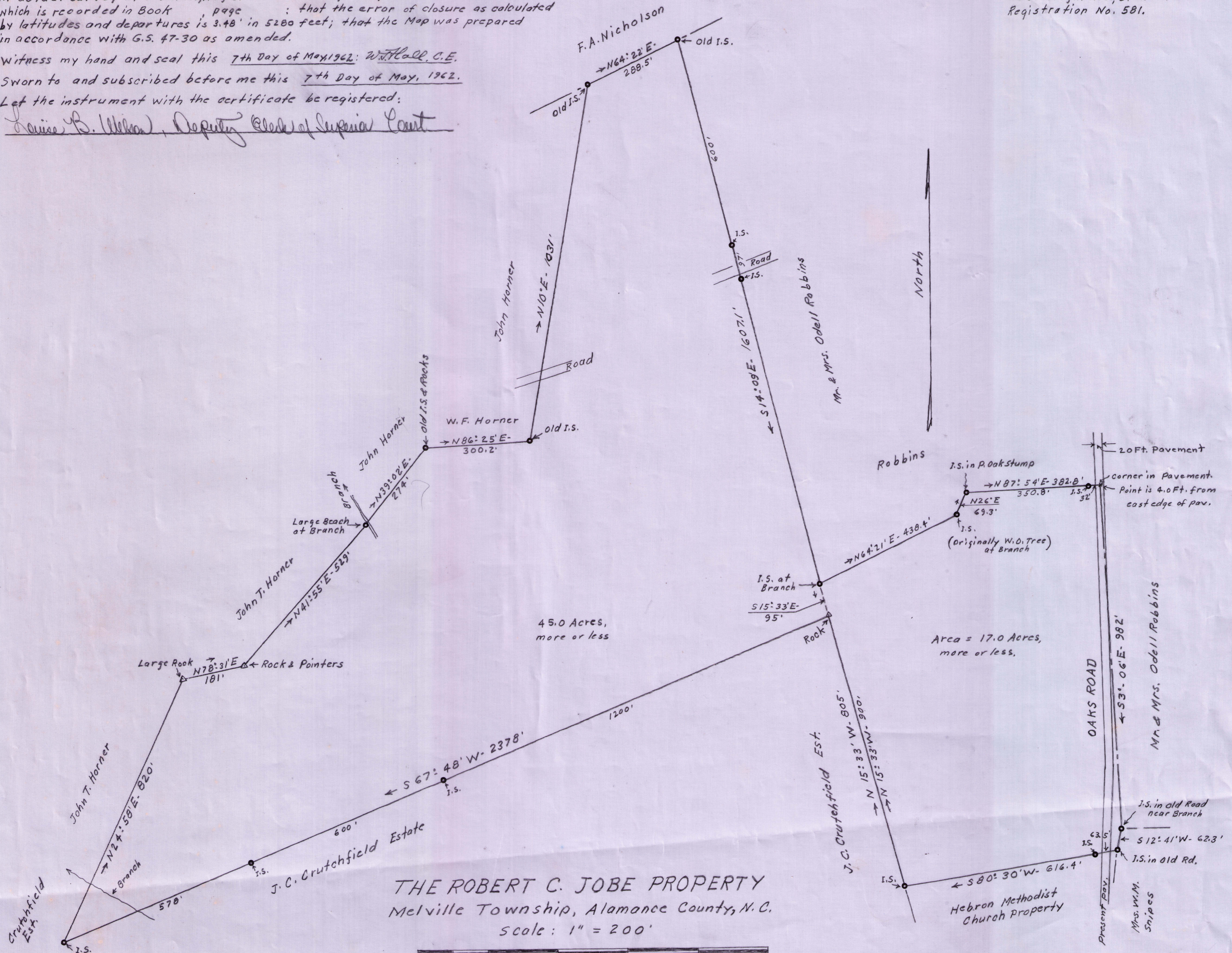

THE ROBERT C. JOBE PROPERTY
Melville Township, Alamance County, N.C.
Scale: 1" = 200'

0 100 200 400 600 800 1000
Surveyed by W.T. Hall, Registered C.E., April 24 to May 1, 1962.

Being the property conveyed by Mary J. Wilson, Widow, and Janie J. McAdams, Widow, to Robert C. Jobe, April 26, 1960, as per deed recorded in the Office of the Register of Deeds for Alamance County, N.C. in Book No. 284 at page 455.

J-22

④