

Hattie Garrett (W.L. Maultesby)

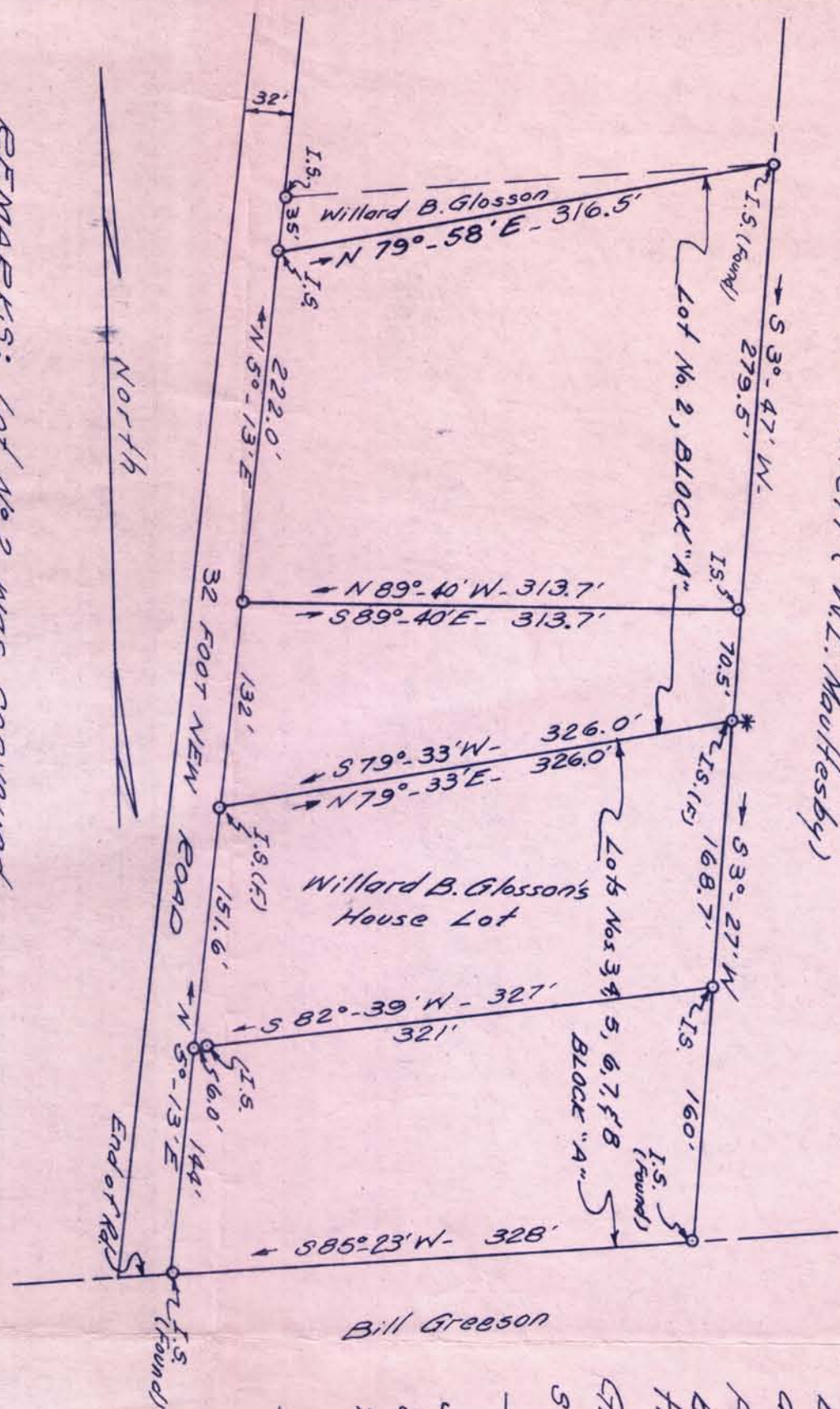

REMARKS: Lot No. 2 was conveyed by N. H. Sykes and wife, Loretta Sykes to Willard B. Glosson and wife, Hattie L. Glosson, Aug. 22, 1952 and recorded in Deed Book 210 of page 211.

W. T. Hall, Registered Civil Engineer  
 326 Albright Ave, Graham, N. C.  
 Registration No 581

581

Bill Greeson

State of North Carolina, Alamance County  
 I, W. T. Hall, Civil Engineer, do hereby certify that this map was drawn from an actual survey by W. T. Hall, Registered Civil Engineer, a deed description of which is recorded in Book \_\_\_\_\_ page \_\_\_\_\_; that the error of closure as calculated by latitudes and departures is 0.69 in 1346.5 feet; that the map was prepared in accordance with G.S. 47-30 as amended. Witness my hand and seal this 5th day of April 1965.  
 W. T. Hall Civil Engineer

Sworn to and subscribed before me this 5th day of April 1965. Let the instrument with the certificate be registered.  
 James B. Wilson, Dist. C.S.E.

Filed for record: \_\_\_\_\_ o'clock \_\_\_\_\_ M.  
 on the \_\_\_\_\_ day of \_\_\_\_\_ 1965,  
 and recorded in \_\_\_\_\_  
 Book No. \_\_\_\_\_ of page \_\_\_\_\_  
 \_\_\_\_\_ Register of Deeds

PROPERTY OF  
**WILLARD B. GLOSSON**  
**AND WIFE, HATTIE L. GLOSSON**  
 MELVILLE TOWNSHIP, ALAMANCE COUNTY, N. C.



Resurveyed by W. T. Hall, C.E., April 1, 1965.  
 Being Lots Nos 2, 3, 4, 5, 6, 7, & 8, Block "A" of the Plat designated as a part of Broadwood Acres, as surveyed by U. Ralph Weaver, Registered Surveyor, on June 13, 1952 and recorded in Plat Book 7 of page 61 of the Alamance County Registry.

214

Training Given to  
 Mr. Glosson