

State of North Carolina, Alamance County.
 I, W. T. Hall, Civil Engineer, do hereby certify that this Map
 is in all respects correct to the best of my knowledge and belief
 and was prepared from an actual survey by me:

W. T. Hall, Civil Engineer.
 Sworn to and subscribed before me this 12th day of Nov., 1946.
 Let the instrument with the certificate be registered:

W. T. Hall, C.E.

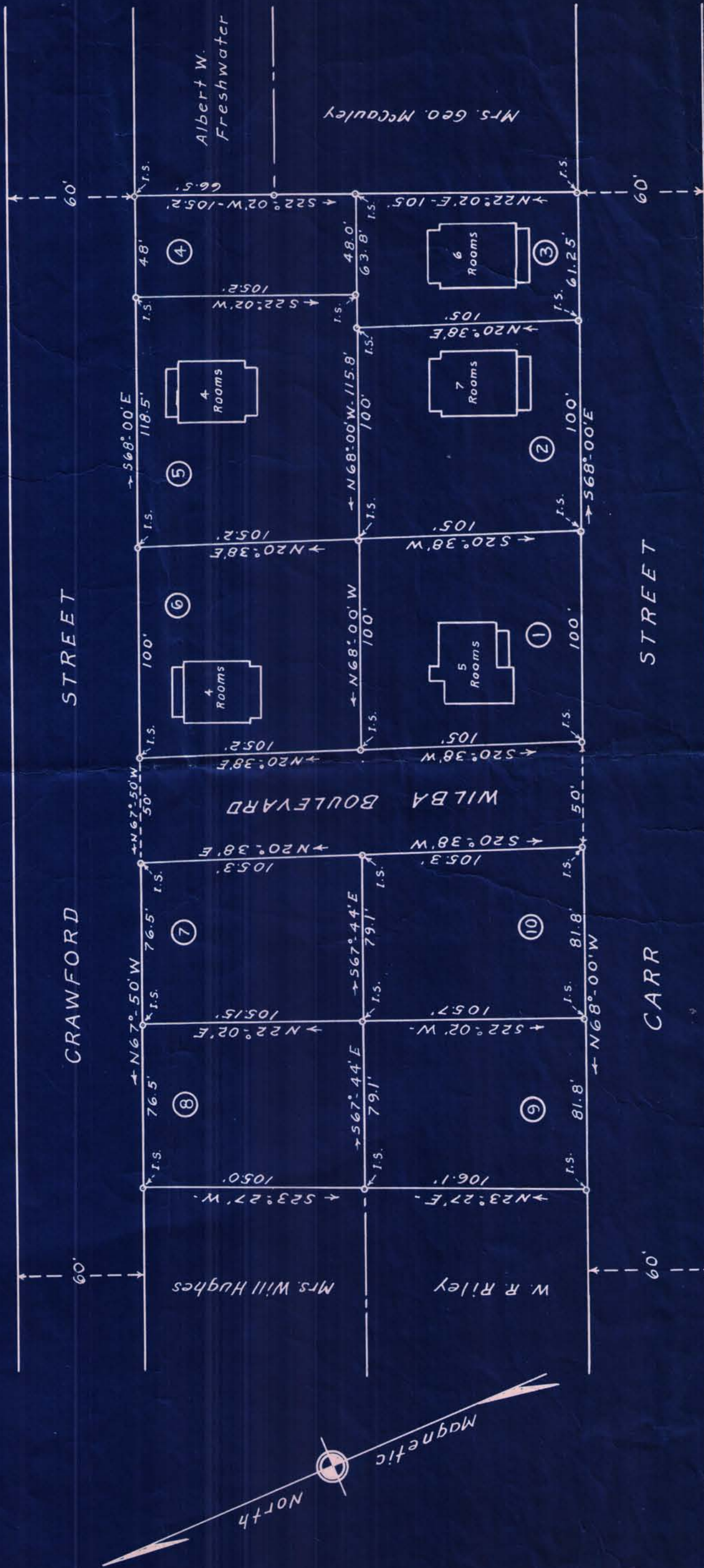

Property of
MEBANE BEDDING COMPANY
 MEBANE, N. C.

Scale: 1" = 50'

Surveyed and Divided by W.T. Hall, C.E., Oct. 31, 1946.