



REMARKS:  
Iron Stakes at all Lot Corners.

State of North Carolina, Alamance County.  
I, W.T. Hall, Civil Engineer, do hereby certify that this drawing is in all respects correct to the best of my knowledge and belief, and was prepared from an actual survey by me: W.T. Hall, Civil Engineer.

Sworn to and subscribed before me this 15 day of March, 1954.

Let the instrument with the certificate be registered:

Edna S. Luchini, Deputy C. S. C.

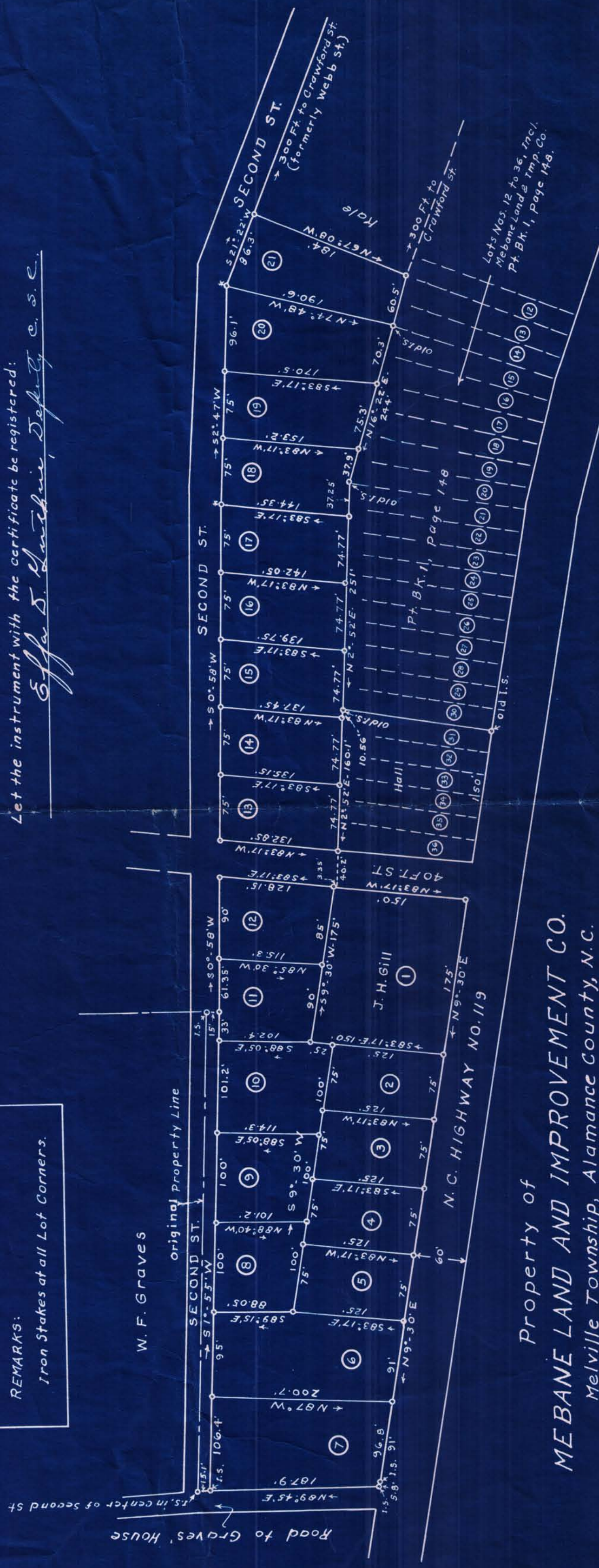

Property of  
**MEBANE LAND AND IMPROVEMENT CO.**  
Melville Township, Alamance County, N.C.  
Scale: 1" = 100'  
Surveyed by W.T. Hall, C.E., March, 1954.  
Being a part of the G.D. Vincent Land.

1200