

Pleasant Grove Township, Alamance County, N.C.
Scale: 1" = 200'

Property of
GARLAND JOHNSON AND WIFE,
IONE B. JOHNSON

Surveyed by W. Hall, C.E., Jan. to April, 1963.

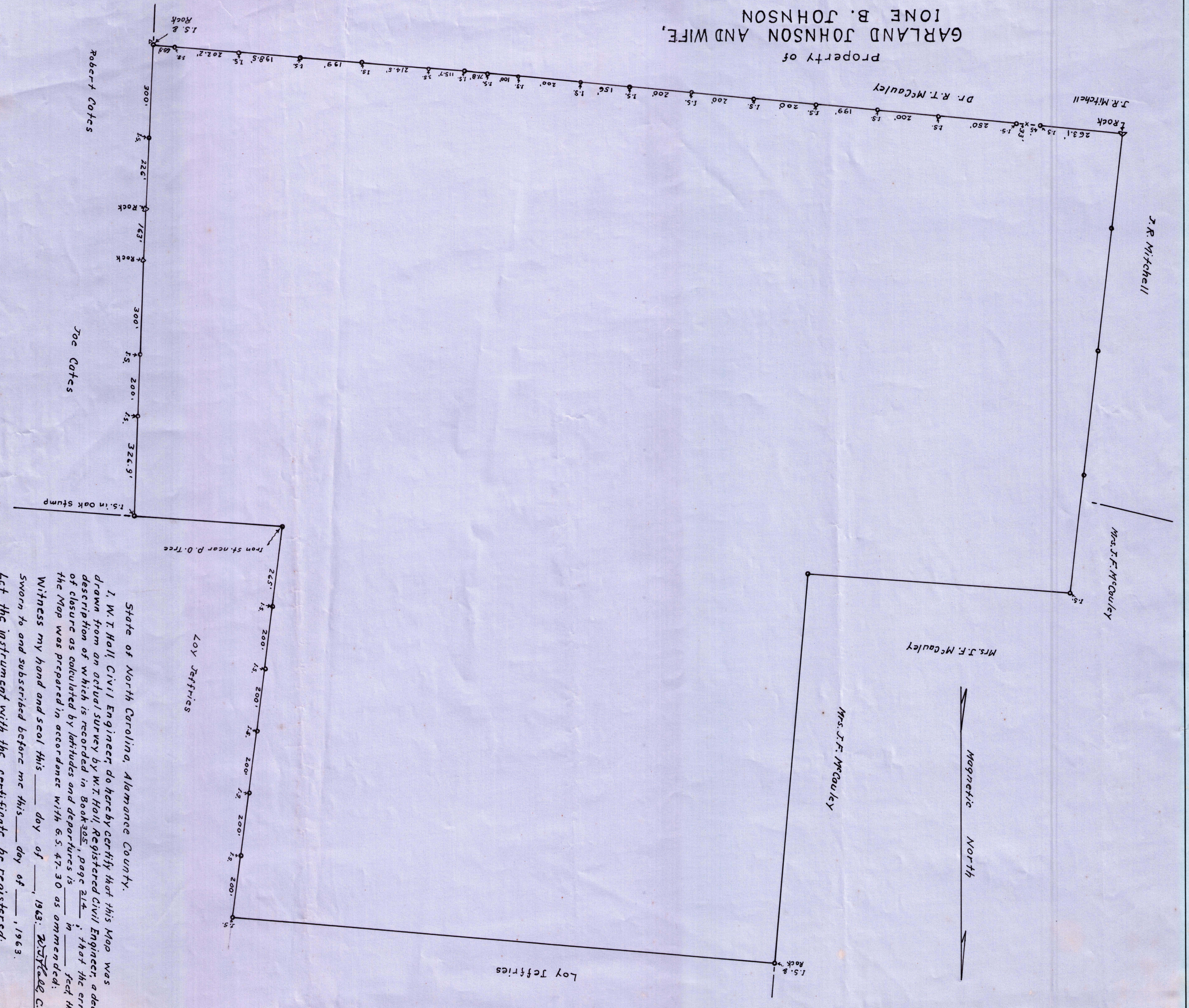

State of North Carolina, Alamance County.
 I, W. I. Hall, Civil Engineer do hereby certify that this Map was drawn from an actual survey by W. I. Hall, Registered Civil Engineer, a deed description of which is recorded in Book 388, page 814, that the error of closure as calculated by latitudes and departures is _____ feet that the map was prepared in accordance with G.S. 47-30 as amended.
 Witness my hand and seal this _____ day of _____, 1963. W. I. Hall C.E.
 Sworn to and subscribed before me this _____ day of _____, 1963.
 Let the instrument with the certificate be registered: