

W.T.Hall, Civil Engineer,
326 Albright Ave., Graham, N.C.
Registration No. 581.

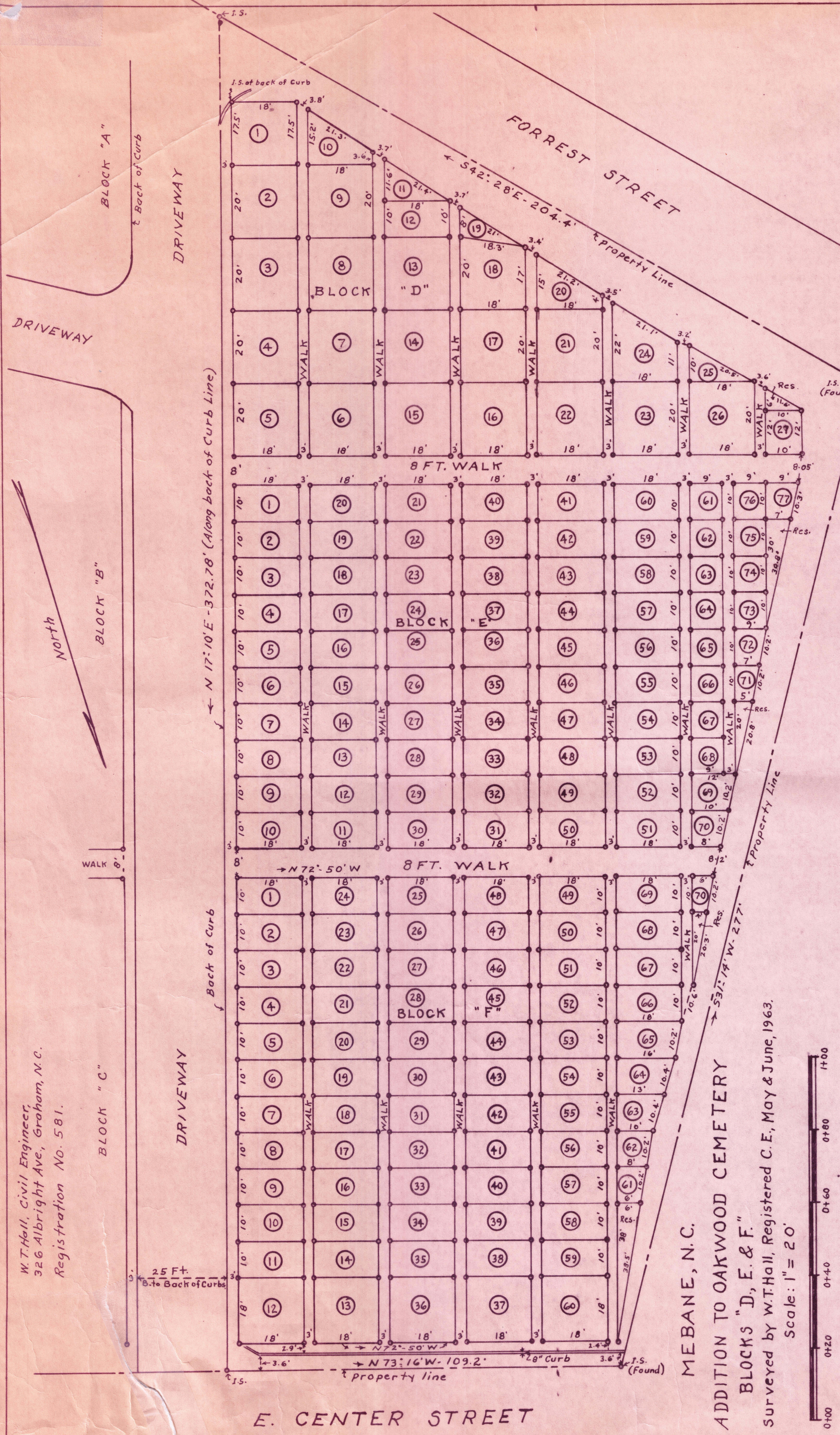

E. CENTER STREET

MEBANE, N.C.
ADDITION TO OAKWOOD CEMETERY
BLOCKS "D, E. & F."
Surveyed by W.T.Hall, Registered C.E., May & June, 1963.
Scale: 1" = 20'

LEGEND - BLOCK "D"

1
2
3
4
5
6
7
8
9
10
11
12
13
14
15
16
17
18
19
20
21
22
23
24
25

LEGEND - BLOCK "E"

1
2
3
4
5
6
7
8
9
10
11
12
13
14
15
16
17
18
19
20
21
22
23
24
25
26
27
28
29
30
31
32

LEGEND - BLOCK "E"

33
34
35
36
37
38
39
40
41
42
43
44
45
46
47
48
49
50
51
52
53
54
55
56
57
58
59
60
61
62
63
64
65
66
67
68
69
70
71
72
73
74
75
76
77

LEGEND - BLOCK "F"

1
2
3
4
5
6
7
8
9
10
11
12
13
14
15

LEGEND - BLOCK "F"

16
17
18
19
20
21
22
23
24
25
26
27
28
29
30
31
32
33
34
35
36
37
38
39
40
41
42
43
44
45
46
47
48
49
50
51
52
53
54
55
56
57
58
59
60
61
62
63
64
65
66
67
68
69
70

State of North Carolina, Alamance County.
I, W.T.Hall, Civil Engineer, do hereby certify that this Map was drawn from an actual survey by W.T.Hall, Registered Civil Engineer, a deed description of which is recorded in Book _____ page _____; that the error of closure as calculated by latitudes and departures is 0.17' in 863.4 feet; that the Map was prepared in accordance with G.S. 47-30 as amended.
Witness my hand and seal this 18th day of June, 1963: W.T.Hall, C.E.
Sworn to and subscribed before me this 18th day of June, 1963.
Let the instrument with the certificate be registered:
James S. Wilson, Register of Deeds.

MEBANE, N.C.
ADDITION TO OAKWOOD CEMETERY
BLOCKS "D, E. & F."
Surveyed by W.T.Hall, Registered C.E., May & June, 1963.
Scale: 1" = 20'

Filed for record at _____ o'clock _____ M.,
on the _____ day of _____,
and recorded in _____ Book No. _____ at page _____
Register of Deeds.

J-115