

State of North Carolina, Alamance County.  
 I, W.T. Hall, Civil Engineer, do hereby certify that this Map is in all respects correct to the best of my knowledge and belief and was prepared from an actual survey by me: W.T. Hall, Civil Engineer.  
 Sworn to and subscribed before me this 21 day of Aug., 1944.  
 Let the instrument with the certificate be registered:

Effie D. Guthrie, Deputy C.S.E.

I, W.T. Hall, Registered Civil Engineer, do hereby certify that this property is the same as when surveyed by me in Aug., 1944, May 19, 1945 and Jan. 27, 1954 except changes made in the Gilbert A. Sharpe tract as shown on this drawing as M.D. Hamilton, and that this Map is correct to the best of my knowledge and belief:

W.T. Hall, C.E., Dec. 16, 1963, Clay Holt

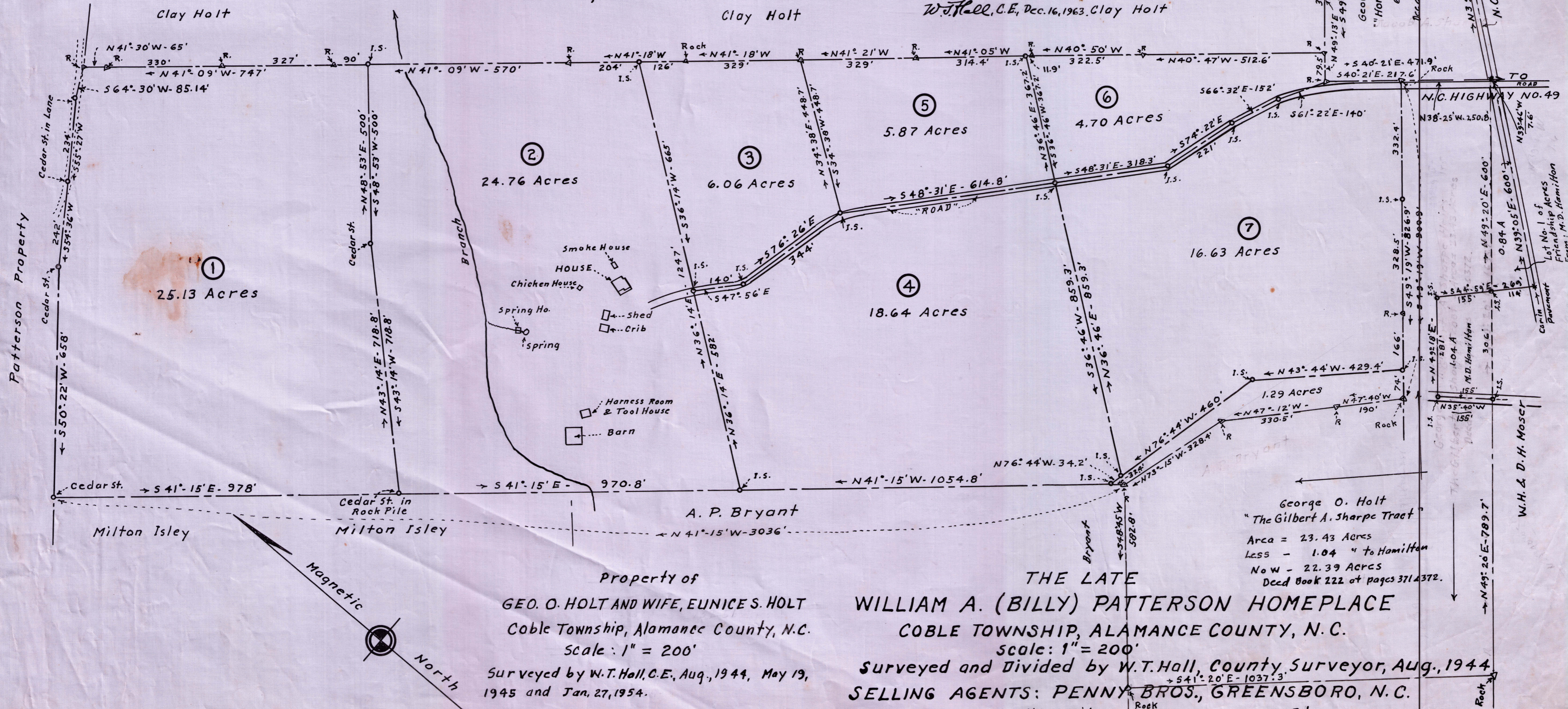

Property of  
**GEO. O. HOLT AND WIFE, EUNICES. HOLT**  
 Coble Township, Alamance County, N.C.  
 Scale: 1" = 200'  
 Surveyed by W.T. Hall, C.E., Aug., 1944, May 19, 1945 and Jan. 27, 1954.  
 Total Area = 132.31 Acres.

THE LATE  
**WILLIAM A. (BILLY) PATTERSON HOMEPLACE**  
 COBLE TOWNSHIP, ALAMANCE COUNTY, N.C.  
 Scale: 1" = 200'  
 Surveyed and Divided by W.T. Hall, County Surveyor, Aug., 1944  
**SELLING AGENTS: PENNY BROS., GREENSBORO, N.C.**  
 See deed from Julia Noah Patterson, Widow,  
 to George O. Holt and wife, Eunice Holt, Sept. 9,  
 1944, and recorded in Deed BK. 148 at pages 249 & 250.  
 Mary Isley Est.

George O. Holt  
 "The Gilbert A. Sharpe Tract"  
 Area = 23.43 Acres  
 Less - 1.04 " to Hamilton  
 Now - 22.39 Acres  
 Deed Book 222 at pages 371 & 372.