

I, W.T. Hall, Civil Engineer, do hereby certify that the properties of L.S. Tripp, Mrs. W.W. Tripp, Sr. and Joseph F. Cable as shown on this drawing is correct to the best of my knowledge and belief and was prepared from an actual survey by W.T. Hall, C.E.

W.T. Hall, Registered C.E.
Graham, N.C.
Registration No. 581.

North

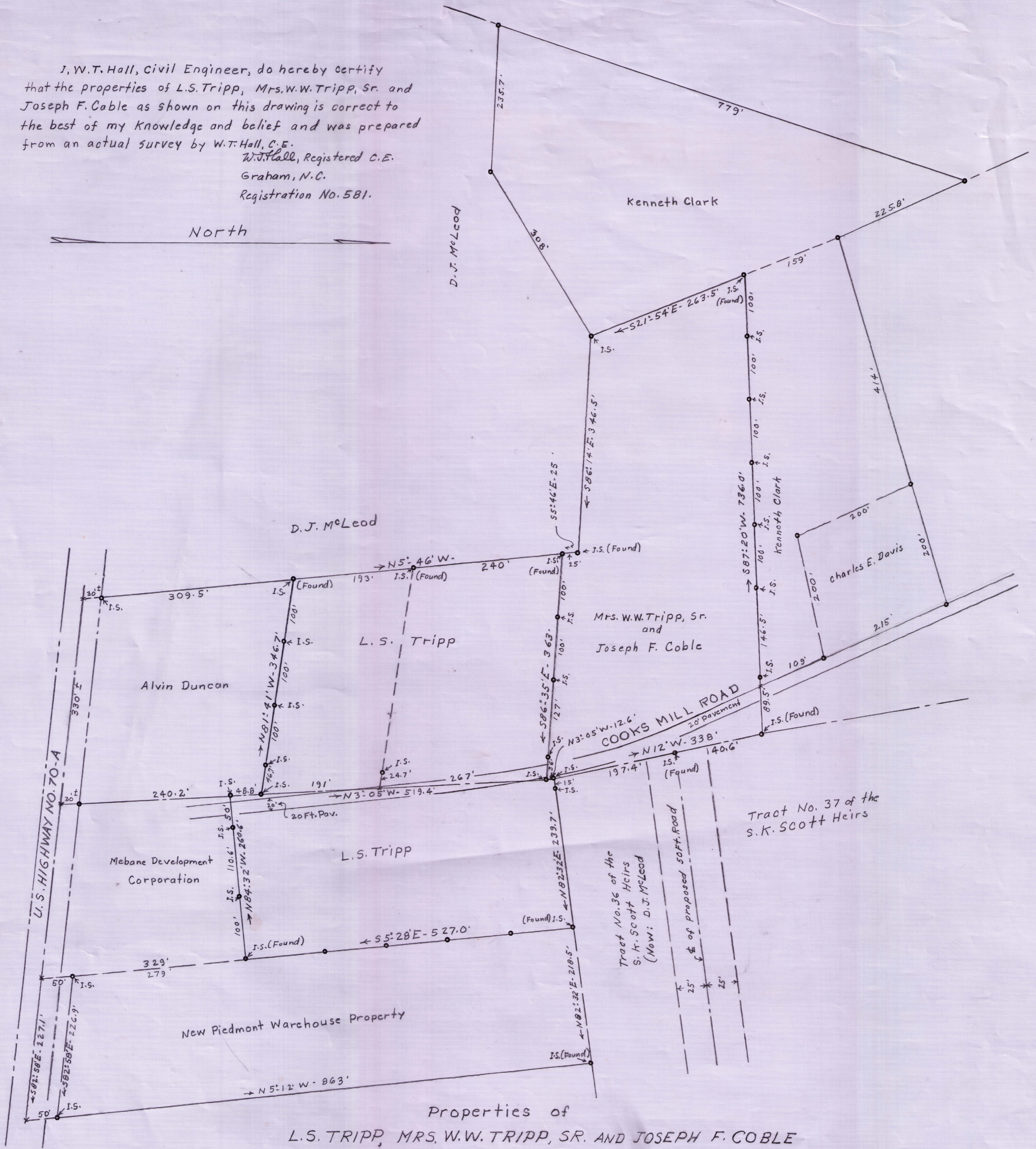

Properties of
L.S. TRIPP, MRS. W.W. TRIPP, SR. AND JOSEPH F. COBLE
Melville Township, Alamance County, N.C.
Scale: 1" = 100'
Surveyed by W.T. Hall, Registered C.E., July, 1963.

J-101