

- General Roof Plan Notes**
- All roof framing to be SPF#2 or greater.
 - 2x6 Collar ties to be installed on every other rafter in upper third of all roof areas NOT containing a structural ridge.
 - SST H2.5A rafter tie to be installed at the base of each rafter. For 4x8 rafters or larger, refer to wall section detail pages for connection requirements.
 - Roof sheathing to be 7/16" (min) OSB or plywood rated for 24" O.C. spacing.
 - Truss manufacturer layouts and truss profile drawings take precedent over this plan and should be used in the construction of the roof.
 - All trusses and girder trusses are considered end-end bearing with no intermediate support unless explicitly specified.
 - Do not break rafters on knee walls, unless wall is noted as load bearing.

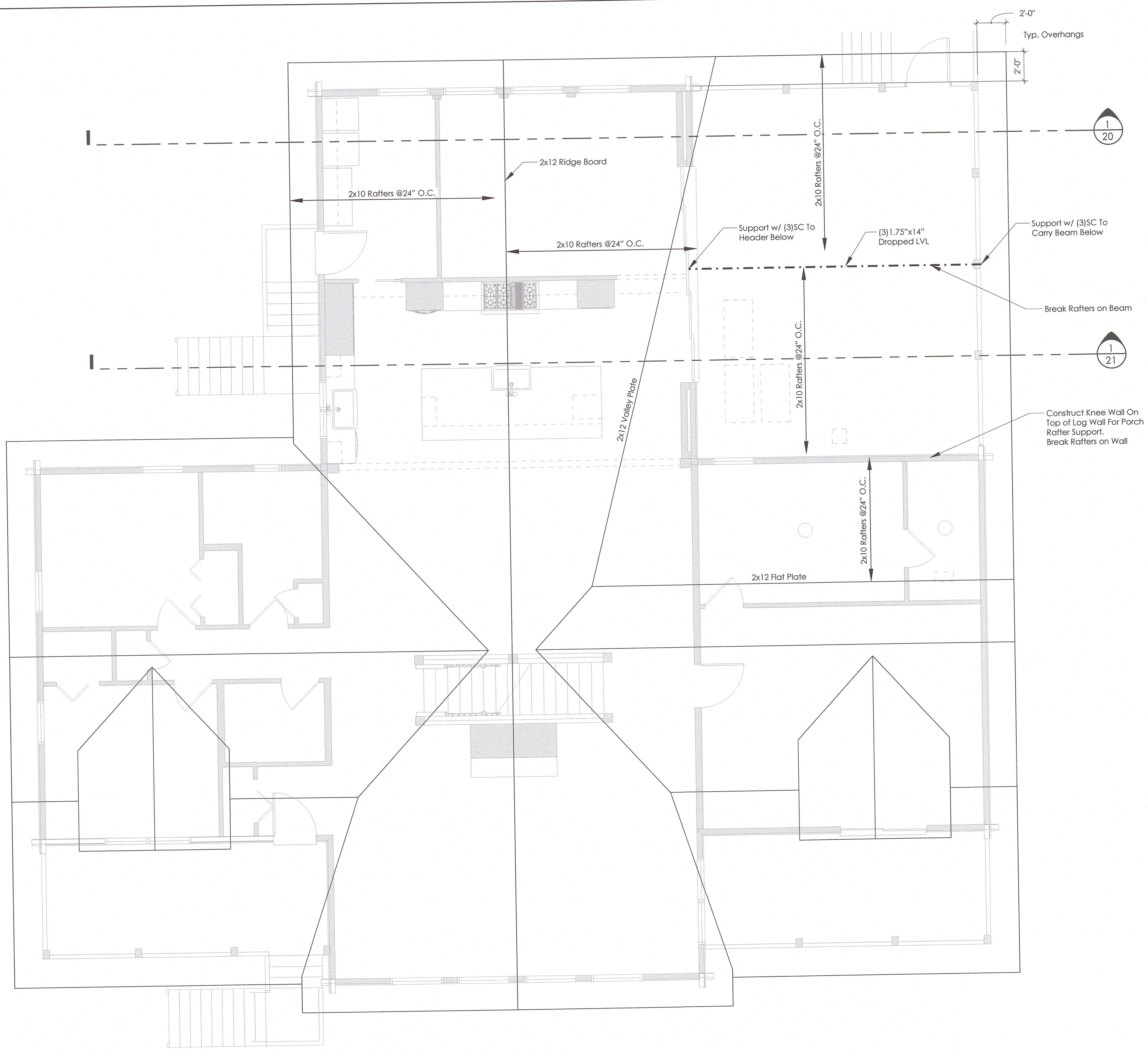

1/19 New Roof Plan
SCALE: 1/4" = 1'-0"

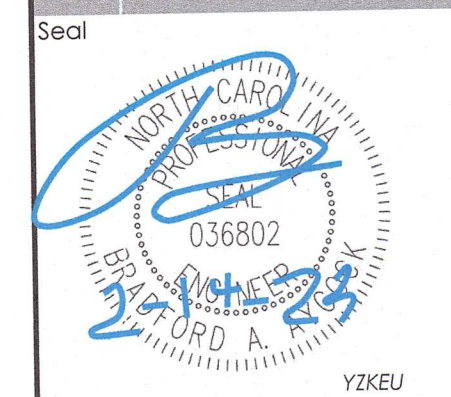

Structural Members Only
Project No. 23014
Drawn By B.A.A.
Publish Date Feb 14, 2023