

CHARLES N. TERRY PB 81 PG. 6
 ROBERT LEE COOPER PB 25 PG. 161
 JAMES HOLT & MANNAN ALSTON PLAT FILED IN WORK FILE
 NETTIE SHOFFER ALLEN PB 22 PG. 41
 JAMES T. KIVETT " 25 " 75
 JAMES H. WALLS " 29 " 14
 CECIL B. FROST " 34 " 15
 " " " 36 " 26
 ALAMANCE COUNTY, N. CAROLINA
 SHEET NO. 8-26
 TOWNSHIP NEWLIN
 DATE: 1959
 SCALE: 1" = 660'
 ALEXANDER JOHNSON & ASSOCIATES - DECATUR, GA.

JOHN C. ALLEN PB. 65 PG. 212
 CHATHAM COUNTY
 THOMAS CLARK FRAZIER PB. 51 PG. 61
 JAMES H. SANDERS & WIFE DEBORAH ANNE SANDERS PB. 51 PG. 127
 MICHAEL EDWARD RAYES PB. 45 PG. 73 & PB. 45 PG. 167
 ROBERT LEE HOLT, JR. PB. 53 PG. 108
 DAVIDE STUART PB. 56 PG. 91
 VIVIAN Z. POPE PB. 57 PG. 135
 JAMES WAYNE HANKS PB. 58 PG. 178
 JAMES HOWARD HINSHAW PB. 63 PG. 157

THIS MAP WAS COMPILED FROM AN AERIAL SURVEY. IT IS TO BE USED FOR TAX PURPOSES ONLY. THE COUNTY AND/OR THE COMPANY ASSUMES NO RESPONSIBILITY FOR THE ACCURACY OF INFORMATION CONTAINED HEREIN.

BLOCK	LOT	GRANTEE	D.B.&P. DATE	GRANTEE	D.B.&P. DATE	GRANTEE	D.B.&P. DATE	GRANTEE	D.B.&P. DATE	GRANTEE	D.B.&P. DATE		
8-26	1	A.W. Moon JR	(464-921) 1-11-82 RCD	201-377 1952	Rachel E. Moon	(94-E-547) By Will for 1995	FAMILY LIMITED PARTNERSHIP RACHEL E. MOON	(975-372) 12-90					
	2	A.W. Moon Jr		188-124 1949	Rachel E. Moon	(94-E-547) By Will for 1995	(1041-544) 11-15-90						
	3	Floyd C. Hinshaw		241-280 1952									
	4	Floyd Hinshaw & Faye B	Patterson	240-359 1943	(393-145) (409-828) 12-25-73 3-78 Comit								
	5	Ross Hinshaw		1952									
	6	R.D. Cox		249-352 1952	S. Troy Stephens	(439-828) 3-78 Comit	(1046-476) 12-10-90	SYLVIA STEPHENS ROGERS	(1255-115) 1-27-99				
	6A	James Thomas Kivett; Doris		319-564 6-16-67	(361-425) 7-26-68 Comit	(439-828) 3-78 Listed Patterson							
	6B	James L. Kivett; Blanch M	(337-540) 6-21-66	337-394 9-23-65	Robert D Kivett; Betty		345-189 5-12-67	S.A. MacAluso; Ruth	390-667 9-12-72	Gloriland Bible Camp Inc	Patterson 392-697 12-8-72		
	6C	Robert D Kivett; Betty B		339-58 8-12-66	(341-504) 12-10-66 Listed Patterson	(345-189) 5-12-67		S.A. MacAluso; Ruth	390-667 9-12-72	Gloriland Bible Camp Inc	Listed Patterson 392-697 12-8-72		
	6D	Derwood Sessoms; Judy		352-105 4-2-68	Elmer G Cox; MARY L.		364-327 5-16-69	Derwood Sessoms; Judy	396-431 7-3-73	Doris C. Kivett	446-916 8-17-79	Patterson Derwood Sessoms; Judy 451-455 1-21-80	
	6E	S. Ross Stephens; Ruby	(Listed Patterson)	359-43 11-6-68									
	6F	William Peter Cox; Barbara M		391-641 11-8-72	Ray W Hall; JANET	(439-828) 3-78 Comit	439-34 10-4-78	Ray W Hall	(439-34) Listed Patterson	500-859 7-6-85	William Ray Boggs; Judith	512-784 5-2-86	(Patterson) (1046-476) 12-10-90
	6G	James Timothy Kivett; Cynthia	(457-190)	453-157 4-21-80	William Ronald Teague; Terry	Listed Patterson (457-190)	455-436 7-30-80	James Timothy Kivett; Cynthia	458-771 11-28-80				
	7	Cletus Alston		201-338	HANNAH Alston	For 88	(201-388) By entrie	(534-326) 10-13-87	EDWARD GLOVER MOORE	(534-326) 11-13-87	HANNAH ALSTON (LIFE EST FOR MRS)	(534-326) FOR MRS	
	8	Ruby Jane Wallis		269-321 1958	James E. Holt; MARY W J		540-1084 3-29-84						
	9	P.M. Stuart		131-38	maben Stuart		364-604 6-16-69	David E. Stuart	421-142 9-24-76	maben C. Stuart	Life Estate	David E. Stuart; Nancy	(454-718) 9-76 (530) 9-24-76
	9A	Robert A Blalock; VERA J		293-354 7-25-61	VERA Blalock		293-354 7-25-61	Keith Holt Stuart; Dale	Collins 475-406 9-3-82	VERA Mac Stuart Blalock	Life Estate	Keith Holt Stuart	(From Dale C.) (475-406) 495-911 12-5-84
	9B	Dell Stuart		359-363 12-4-68									
	9C	Harold Ray Stuart; Virg.		378-294 3-19-71									
	10	Robert A Blalock		238-8 2-27-55	VERA Blalock		298-8 8-27-55	+WIFE NANCY STUART	871-174	DAVID E. STUART	2-25-94		
	11	E. G. Cox	(534-439) 8-78	174-56 1947	Judy Cox Sessoms		455-673 8-6-80	for their life Elaine Cox Elmer G Cox; Delores	455-697 8-6-80	for life of Delores Elaine Cox	455-697 for 1992		

BLOCK	LOT	GRANTEE	D. B. & P. DATE	GRANTEE	D. B. & P. DATE	GRANTEE	D. B. & P. DATE	GRANTEE	D. B. & P. DATE	GRANTEE	D. B. & P. DATE	
8-26	12	Elbert G Moon ^{Ruth K. (Listed Patterson)}	154-362 1946	Ruth K. Moon ⁽¹⁵⁴⁻³⁶²⁾	By Entry for 1991	W. CAROL U. WILLIAM GLENN MOON	767-001 4-7-92					
	13	Adolphus Whitehead (Listed Patterson)	111-554 1913	Robert L Holt; Betty J	(Patterson) 292-595 7-61	(726-574) (5-31-91)	(731-073) (7-8-91)	Betty J. Holt	(292-595) (7-61)	(726-574) (5-31-91)	(731-073) (7-8-91)	By Entry FOR 98
Out 1977 Added to lot 14	13A	Doris F Coble; Johnny L	297-129 7-61	Elbert G Moon; Ruth K	(Patterson) 297-126 12-22-61							
	14	Johnnie Lee Coble	255-25 1956	Elbert G Moon; Ruth K	(Patterson) 297-126 12-22-61	Ruth K. Moon	(297-126)	By Entry for 1991				
	15	T. Eugene Whitehead ^{(125-8704371) 8-39}	122-195 1938	Thomas Clark Frazier; ^{Virginia S}	293-42 7-61	Note: Corrected is B we transferred with Prop (11-8-3) to Frazier - should have been 8-2615 Map 1-22 owned by Whitehead			(910-473) 11-14-94	TONY CLARK FRAZIER, SR.	(910-496) 11-14-94	→
	16	Herbert McPherson	1913									
	16A	George McPherson	206-27 1952	Ray Vernell Garner; Lois C	353-30 2-27-68	W. SANDRA McPHERSON STEWART EARL DEAN STEWART	840-080 8-20-93					
	16B	George W McPherson; Mozelle	296-188 11-28-61	Herbert McPherson; Yvonne	299-450 4-6-62	George W McPherson	By Letter In File	Ray Vernell Garner; Lois C	440-381 12-19-78	George W McPherson; Mozelle	Life Est Res.	→
	16C	Helen M Hedrick; Paul	296-202 11-28-61	Herbert McPherson; Yvonne	317-249 3-14-64							
	16D	Herbert McPherson; Yvonne	296-189 1961									
	17	Alfred Hughes Stuart Jr	224-272 1954	ANABEL M. VESELY ^{(446-15) 2-17-79 Boundary}	531-538 8-6-87	W. STEPHANIE JORDAN ANDREW DUANE THURMAN	(734-805) 8-7-91					
	18	A. H. Stuart	85-424 1925	Annie Stuart ^{(454-705) 6-19-50 (446-15) 7-79 Boundary}	85-424 1925	Michael R Lach; Kathere J	502-037 7-11-85	W. DORNA M. MICHAEL BRUCE STANLEY	787-561 9-22-92			
	19	Monroe M Roach	97-145 1883	Phoebe Roach Pike	271-280 2-16-59	Joanna Pike Isley Janet Pike Woodye	(656-517) (8-4-89)	(689-807) (6-1990)				
	20	TR of Pilgrim Holiness Church ^{of Bethlehem}	89-296 1924	Bethlehem Wesleyan Church ^{(350-69) (11-16-67)}	85-265 1907	89-296/188-225 1924 (11-27-50) (350-69) (11-16-67) (1974)						
	21	G. L. Roach	108-493 1936	W. PAMELA M. WILLIAM L. ROACH	1977	(689-807) (6-1990)	W. SANDRA P. ROBERT LES COOPER	(689-708) (6-11-90)	(725-448) (5-21-91)			
	21A	Mitchell L Lutterloh; Hilda H	394-708 4-18-73	Rayford Cecil Johnson; ^{Jeanette}	423-339 2-28-77	JEANETTE C. JOHNSON	423-339 2-28-77	By Entry FOR 2002				
	21B	Billy Phillips; Mary C	427-855 8-15-77	Mary C Fathing	For 85 427-855 8-15-77	W. ELIZABETH C. THOMAS J. LOCKWOOD	348-221 4-26-88	MAYNARD LEE RUSSELL	744-338 10-29-91			
	22	Henry A Flynt	200-92 1951	Henry A Flynt Jr	321-452 4-8-64							
	23	A. A. Hinshaw ^{(347-05) 9-2-1}	122-351 1938	James Howard Hinshaw	355-259 5-18-68							
	23A	Roger Raymond Peagram ^{TREVA}	408-489 3-14-75	TREVA Peagram ^{(408-489) 3-14-75}	413-885 11-19-75	Arnold Lee Biggs; Mary S	413-884 12-13-75	William H Gregory; Mabel	423-844 3-77	GREEL LUNSFORD	1298-663 12-31-78	
	23B	L. G. Crain	462-302 3-27-81	ATLAS R. CRAINE	466-575 70-89	W. JEANETTE C. RAYFORD C. JOHNSON	784-420 8-18-92	JEANETTE C. JOHNSON	806-672 7-11-93			

BLOCK	LOT	GRANTEE	D. B. & P. DATE	GRANTEE	D. B. & P. DATE	GRANTEE	D. B. & P. DATE	GRANTEE	D. B. & P. DATE	GRANTEE	D. B. & P. DATE
8-26	24	Mrs Nettie S Allen	143-8 1943	Bennett Shoffner jw	414-138 12-9-75	LINDA SHOFFNER	1562-307 3-31-98				
	24A	Thomas F Allen	414-138 12-9-75	Sampson H Baird Elizabeth	459-857 12-30-80						
	25	H.A. Crutchfield	134-332 1941	Phyllis Ann Ellington	82-E-581 10-21-82						
	25A	John H Stuart + Lona A	298-312 12-21-61	Zona A. Stuart (298-312)	By Entry for 1989	SENNIE M. ROBINSON JOHN DAVID PATRICK	PATRICK (665-230) 10-25-89				
	26	E.R. Crutchfield	62-600 1917	H.A. Crutchfield	'66	Phyllis Ann Ellington	82-E-581 10-21-82				
	27	T. Folger Allen	250-121 1916	J. Clyde Underwood Louise	431-426 12-15-77	TREDMONT, INC.	546-498 3-15-88	STANLY RICHMOND AND CO.	(1192-45) 7-2-98		
	27A	Thomas Lomar Allen + Thelma	430-357 12-16-77	Faye S Pegeam	516-292 8-5-86	Faye G Osborne	FOR 88 516-292 8-5-86				
	27B	Charles Vernon Fogleman	430-54 12-2-77	MAX VERNON FOGLEMAN, CHARLES ALLEN FOGLEMAN,		ERIC WAYNE FOGLEMAN, KENNETH PAUL FOGLEMAN,	816-491 3-25-93				
	27C	W.W. Anthony + Geraldine A	430-279 12-2-77	Melody Stafford, Faye Fedder + Glenda Mizelle			(By Will for 1990)				
	27D	George C Terry + Eunice	430-637 12-15-77								
	27E	Hal Braves + Evelyn	431-425 12-16-77	Judith E Bazzola	452-01 2-13-80	John A Spence + Alice K	489-1095 5-7-84	JOHN A. SPENCER (489-1095)	677-250 7-8-90		
	28	John C Allen	342-370, 392, 395 1942, 1941, 1945 for 67	John C Allen + Hallie Ruth A	471-285 3-23-82		(477-572, 342-370, 342-372, 242-20, 242-375)				
	28A	American Telephone + Telegraph	313-349 10-7-63								
	28B	John C Allen	(242-20) 1956 for 67	Allen Acres Dairy	1972						
	28C	Michael W Allen + Wanda M	461-751 3-17-81	MICHAEL N ALLEN	461-751 541-861 11-23-87	DONNA EILEEN MAYNE	944-378 7-5-95				
	28D	John W Allen	(471-281) 471-283 3-23-82	FAYE D. M. DALE OSBORNE + W	530-707 7-16-87	532-505 8-31-87	JAMES CLARENCE ADAMS, JR.	(680-614) 3-23-90			
	29	Clyde Hinshaw	(241-172) 1926	Floyd C Hinshaw Jr + Love L	435-104 6-21-78	Clyde Hinshaw	Life Est Floyd C Hinshaw Jr + Love L	435-104 6-21-78	Love Leonard Hinshaw	513-994 6-4-86	
	29A	Willie A Duncan + Myrtice	(217-609) 386-385 3-9-72	Louis Casper + Ruby A	397-480 8-17-73	(725-445) 5-21-91	d.w. SHEILA ANN GUY STEPHEN GOLICK	(1086-937) 9-596			
	30	Norman H Clark	120-461 1938	EASIE M T 543-610 (11-27-87)	Doris L Clark + Norma Brande	(84-E-537) (By Will for 1990)					
	30A	John C Allen	(242-370, 392, 395) 1942, 1941, 1945	Allen Acres	1972	(909-551) (11-4-94)					
	31	Jack H Patterson	239-148 1955	Central Production Credit Assoc	424-884 5-16-77	James H Sanders + Deborah	425-689 9-30-77				

OUT 1990
ADDED TO
8-26A

OUT 2000
ADDED TO
8-26A

BLOCK	LOT	GRANTEE	D. B. & P. DATE	GRANTEE	D. B. & P. DATE	GRANTEE	D. B. & P. DATE	GRANTEE	D. B. & P. DATE	GRANTEE	D. B. & P. DATE
PB 53-108	NEW 1996 FROM LOT 13	63	LOW PAMELA SOE ROBERT LEE HOLT JR.	949-671 8-9-95							
PB 56-11	NEW 1997 FROM LOT 25	64	LOW CAROL W. CHARLES W MITCHELL	1022-482 8-10-96							
PB 56-91	NEW 1997 FROM LOT 9	65	JAMES LEE STUART	1046-478 (1046-474) 12-10-96							
PB 58-178	NEW 1998 FR. LOT 25	66	PHYLLIS ANN ELLINGTON	82-E-581 (134-332) 10-21-82 (194)	JAMES WAYNE HANKS	(1105-112) 8-27-97					
PB 59-188	NEW 1998 FR. LOT 27A	67	FAY G. OSBORNE	(516-292) 8-5-86	RONALD DALE SAUNDERS	(1132-675) 12-15-97	(1132-675) 12-7-98				
PB 57-93	NEW 1998 FR. LOT 79A	68	WIFE SHELIA ANN GUY STEPHEN GULICK	(1026-939) 9-5-96	WIFE DIAN HOLLAND GULICK	(1056-796) 1-30-97					
PB 51-57	NEW 1998 FR. LOT 72A	69	WIFE ELIZABETH SAMPSON H. BAIRD	(459-857) 12-30-80	HUSBAND GEORGE R. CUNNINGHAM	(1008-462) 3-27-97					
PB 63	NEW 2000 FR. LOT 23	70	JAMES HOWARD HINSHAW	(355-259) 5-18-68							
PB 154	" " 71	" "	" "	" "	WIFE YOLANDA TREJO - CASAS	(1329-629) 9-17-99					
					MILTON TREJO - CASAS						

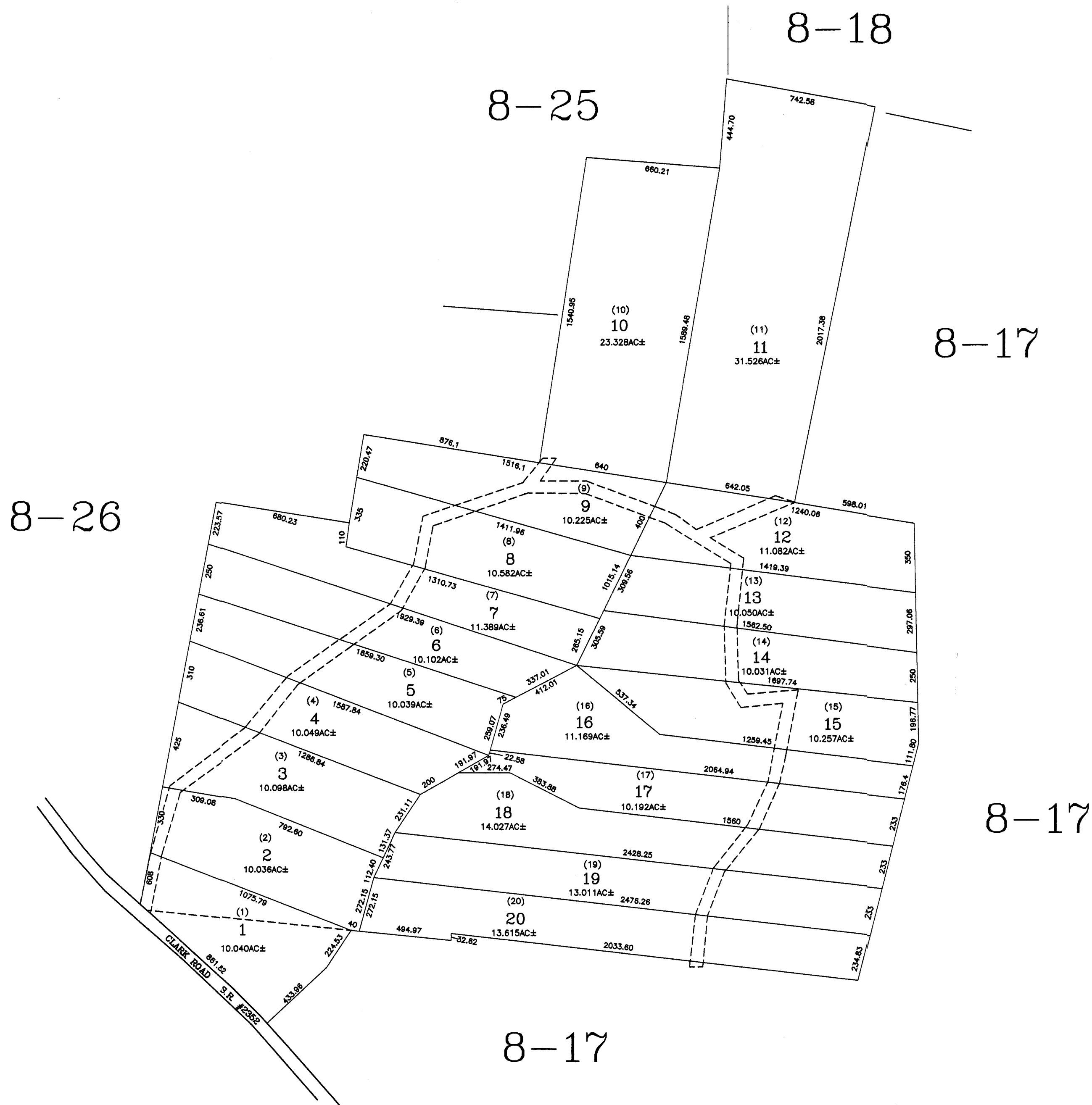

SNOW CAMP PLANTATION

PB. 65 PG. 209

ALAMANCE COUNTY, N.C.

SCALE 1"=400'	TOWNSHIP NEWLIN	DATE 2001
------------------	--------------------	--------------

MAP 8-26A

IT IS TO BE USED FOR TAX PURPOSES ONLY. THE COUNTY ASSUMES NO RESPONSIBILITY FOR THE ACCURACY OF INFORMATION CONTAINED HEREIN.