

Burlington Township

INDEX MAP
BURLINGTON 182 - 190

THIS MAP BOOK WAS LAST UPDATED IN 1999.



12-15

12-10

183



GROVE PARK 3/0 PB 3 R 98

ALAMANCE COUNTY, N. C.		
SCALE	TOWNSHIP	DATE
1" = 100'	BURLINGTON	1948
MAP 182 BLOCKS 730 - 733		
VIRGIL W. JOYCE MAPPING COMPANY		

BLOCK	LOT	GRANTEE	D.B.&P. DATE	GRANTEE	D.B.&P. DATE	GRANTEE	D.B.&P. DATE	GRANTEE	D.B.&P. DATE	GRANTEE
730	114 115	C.H. Cable, Heirs	96-373-76 1-24-38	(113-110) (118-513) (113-618) 5-8-36 8-10-36 10-3-36						
	101	John A. Foster	152-136 6-9-45	Dr. Albert W. Coble & w. Eliza	326-50 7-64	Sally J. Edwin Harold, Oppenheimer	341-497 12-19-66	*w. CAROL B. RICHARD L. BELTON	735-499 8-13-91	R.B.C.B. (114) 1-2
	118 119	B.C. Burch	87-206 7-15-27	(141-43) 8-21-37						
	116 117	C.E. Wilson	106-627 6-22-34	(117-53) 1-6-36						
	104	W.A. Connady	145-313 8-22-44	(125-179) 5-1-39	GROVE PARK BAPTIST CHURCH	(463-783) (807-516) 4-81 1-19-93				
	105	Joseph R. Harris	139-37 1-20-42	Mrs. Mary Brel C. Welch	217-282 6-13-53	W. Albert Connady & w.	282-76 6-8-60	GROVE PARK BAPTIST CH.	450-462 12-28-79	(807-516) 1-19-93
	106	J. T. Flowers, Jr.	161-139 10-14-46	(192-577) Aisle 11-3-50	J. T. Smith, Jr. & w.	194-11 3-30-6	Jr. Grove Park Baptist Church	(395-629) (807-516) 5-23-73 1-19-93		
	107	C.R. Bauman	144-523 9-5-45	Ruby H. Clapp	215-51 2-5-53	Mrs. Ruby Clapp Marshall	215-51 2-5-53	GROVE PARK BAPTIST CHURCH	418-15 7-5-76	(807-516) 1-19-93
cut 74 added to 109	108	C.P. Harris	149-524 9-5-45	William H. Program & Ruby	213-59 12-18-52	Jr. Grove Park Baptist Ch.	269-256 3-5-59			
	109	Grove Park Baptist Ch.	162-298 6-1-46	(165-213) (269-256) (807-516) 4-5-47 3-5-59 1-19-93						
cut 74 added to 109	110	"	165-213 4-5-47							
	111	W.M. Dismuke	158-450 5-15-46							
	112	George A. Hardie	178-82 3-19-45	C.L. May, Jr.	180-278 1-24-49	Glenn D. Holladay & w.	206-61 2-19-52	NEVA H. HOLLADAY	BI WILL FOR 82-E-345 83	
	113	"	179-242 3-15-46	A.H. Patterson & w. Mattie L.	201-120 5-12-51	H.A. Simmons	356-472 8-16-68	RUBY T. H.A. SIMMONS & w.	491-1076 7-19-84	
	114	C.H. Cable, Heirs	96-373 1-24-38	(113-110) (118-513) (113-618) 5-8-36 8-10-36 10-3-36						
	115	Henry Clay Coble	186-321 2-4-50	FREDERICK CYRUS COBLE	494-74-892 8-19-82	HELEN COBLE WATSON WIFE JACQUELINE SHOFFNER	419-759 9-14-76	(421-729) WIFE JACQUELINE S. SHOFFNER CARROLL M. SHOFFNER	(1251-60) 1-13-99	
	116	Charles W. Wilson & w. Virginia	206-69 3-1-52							
	117	C.E. Wilson	106-627 6-22-34	(117-53) 1-6-36	Charles W. Wilson & w.	347-319 8-14-67				
	118	B.C. Burch & w. Myrtle W.	87-206 7-15-27	(141-43) 8-21-37	IRENE W. BURCH	82-E-102 1-8-83	R.B.C.B.	(1317-322) (8-9-99)		
	119	Ralph J. May & w. Grace W.	232-94 9-16-52	Edmund Thomas Oakley & w.	232-93 2-11-55	J.J. Hawk & J.E. Capeland	244-328 1-5-57	J.J. Hawk		Walter B. McCall & w.

BLOCK	LOT	GRANTEE	D. B. & P. DATE	GRANTEE	D. B. & P. DATE	GRANTEE	D. B. & P. DATE	GRANTEE	D. B. & P. DATE	GRANTEE	D. B. & P. DATE
731	1	W.A. Finley	143-371 8-29-45	Billy B. Pettigrew & Edward	210-194 9-6-52	(210-414) C.R. McCauley & D.H. King & mine	218-394 8-12-53	June H. Faulconer	256-90 10-3-57		
	2	" "	" "	" "	" "	" "	" "	" CR McCauley and Doris K. Massey	(218-394) 8-12-53		399.903 12-20-73
SEE BELOW 3A-B-NEW #2	3	W.A. & D.H. Moser	152-318 7-6-45	REBA & LURLINE MOSER	152-318 7-6-45	FOR 1/2 INT. REBA MOSER & JAMES D. McDONALD, JR. (152-318) (568-543) (1-2-86)		REBA FITCH MOSER	(152-318) (541-767) 7-6-45 (11-20-87)		
	4	" "	" "								
	5	" "	" "								
out 75 added to #3	6	" "	" "								
	7	" "	" "								
	8	" "	" "								
	9	" "	" "								
	10	" "	" "								
	11	W.A. Finley	143-371 8-29-45	Billy B. Pettigrew & Edward	210-194 9-6-52	+ mine C.R. McCauley & D.H. King	218-394 8-12-53	Jr. Grove Park Baptist Ch.	395-343 12-77	ELEANOR J. DON A. RAY & W.	450-877 12-27-79
out 14 added to 11	12	" "	" "	" "	210-414 9-6-52	" "	" "	" "	" "	" "	" "
	3A	MOSER REBA & LURLINE MOSER	152-318 7-6-45	FOR (1/2 INT.) BETTIE M. McDONALD	(1/2 INT.) JASON K. MAY	ALL BY WILL 1989	1/2 INT JAMES DUFFEE McDONALD	1/2 INT JASON K. MAY	(1304-976) (6-28-99)		
	3B	" " "	" "	(1/2 INT.) ARTHUR L. McDONALD	(1/2 INT.) SCOTT MAY	" "	1/2 INT. ARTHUR L. McDONALD	1/2 INT. JASON K. MAY	(BY WILL 1989)		697-734 8-24-90

BLOCK	LOT	GRANTEE	D.B.&P.	GRANTEE	D.B.&P.	GRANTEE	D.B.&P.	GRANTEE	D.B.&P.
			DATE		DATE		DATE		DATE
731	1	Mr. Jose J. Reid	256-90 70-3-57	Guenther A. Wald ^{annuluse}	352-264 2-28-68	WIFE DELLA W. FAUJETTE AND LOWELL C. FAUJETTE	INC. (530-870)	+WIFE BETTY JEAN COUTURIER (892-268) AND WALTER H. COUTURIER, JR. (6-30-74) (5-22-97)	
	2	Spencer B. Ennis	417-81 5-31-76	W. STASIA E. SPENCER B. ENNIS	508-987 7-14-80	ROGER STUTE CONST	INC. (530-870) 7-21-87	TOM E. WILLIAMSON, JR. (735-359) 8-12-91	
	3	Darrell Kirk Moser &	Darrell	Scott May	(By Will) 88E-M2 For 1989	WIFE LINDA CORRELL MOSER (1302-592) 6-21-99	DARRELL KIRK MOSER		
	11	ELEANOR J. RAY DON ALLEN RAY, SR.	712-652 1-25-91	TOM E. WILLIAMSON, JR.	805-239 12-30-92				
	3B	1/2 INT ARTHUR L. McDONALD	1/2 INT	MARY CATHERINE MOSER (By Will 1989)	(822-916) (5-4-93)				

BLOCK	LOT	GRANTEE	D.B.&P. DATE	GRANTEE	D.B.&P. DATE	GRANTEE	D.B.&P. DATE	GRANTEE	D.B.&P. DATE	GRANTEE	D.B.&P. DATE
732	1	M. A. Ray & W. Virdar	141-131 7-20-43	(262-380) DON A. RAY & W. ELEANOR J.	(1-23-57)	(430-67) ELEANOR J. RAY DON ALLEN RAY, SR.	(12-1-77)	(712-452) 1-25-91			
	2	W. G. Ray	145-565 1-2-44	Manley A. Ray & W. Virdar	262-380 1-23-57						
	3	M. A. Ray & W. Virdar	127-70 10-23-39	Virdar W. Ray	(1-27-70) By Entry for 1992	VIRDAR W. RAY HEIRS		GROVE PARK BAPTIST CHURCH, INC.	(1036-511) 10-23-96		
	4	W. G. Ray	145-557 7-8-44	So. Burlington City Bd. Ed.	251-136 4-26-57						
	5	F. M. Biggerstaff	157-32 2-20-46	D. W. Carter	175-175 9-9-47	Charles D. Carter & Myrtle T.	(with Carter) 251-155 10-17-56	So. Burlington City Bd. Ed.	253-264 9-23-57		
	6	W. H. + D. H. Mason		So. Burlington City Bd. of Educ.	254-7 7-29-57						

out to address

OUT 1973
ADDED TO
MAP 12-10-45

BLOCK	LOT	GRANTEE	D. B. & P. DATE	GRANTEE	D. B. & P. DATE	GRANTEE	D. B. & P. DATE	GRANTEE	D. B. & P. DATE	GRANTEE	D. B. & P. DATE
733	1	H. C. Cable	171-42 11-26-47	FREDERICK CYRUS COBLE	204 74-894 8-19-82						
	2	"	"	"	"						
out 75 added to 1	3	John Goodson	167-25 7-3-47	W. CAROLYN P. WILLIAM L. BURGESS	W. PATRICIA A. (791-395) + MARK S. BURGESS (9-30-92)	WIFE PATRICIA A. BURGESS (982-790)	MARK S. BURGESS (2-19-96)				
out 15 added to 3	4	"	"	"	"						
	5	C. H. Walker	167-101 8-1-47	Charles Wesley Denson	Hilda H 349-382 W. W. 24-67	John R. Harris	6-382-426 9-2-71	Richard H. Robertson and	Carole P. Branson	404-816 8-13-79	
out 72 added to 5	6	"	"	"	"						
	7	Melvin G. Murray	152-534 8-14-45	Robert H. Johnson	153-11 8-22-45	W.A. Taylor +w. Etta B.	177-189 3-18-50	Etta Burge Taylor	177-189 3-18-50	B. C. Johnson +w. Dennis S.	312-382 8-15-63
out 75 added to 7	8	"	"	"	"						
	9	"	"	"	"	Graham C. Johnson	161-85 9-16-46				
out 75 added to 9	10	"	"	"	"						
	11	D. B. Heritage	171-299 2-5-48	Max Morris +w. Lou Vena	191-51 6-15-50	Howard C. Fogelman +w.	Habel 230-74 12-24-54	Floyd J. Ellington +w.	Hilda 262-99 6-17-58	Wayne S. Bevenger, Jr. +w. Vlg.	278-130 1-9-60
out 15 added to 11	12	"	"	"	"						
	13	E. G. Mc Iver	173-268 4-16-48	MARTHA H. MEIVER	173-268 4-16-48	FOR 1977					
out 75 added to 13	14	"	"	"	"						
	15	E. E. King	164-346 12-24-46	Rebecca S. King	By Entry FOR 89	HELEN R. MORRIS	920-995 1-26-95				
out 75 added to 15	16	"	"	"	"						
	17	W. N. Mansfield	163-604 1-26-48								
	18	"	"								
	19	"	"								
	20	"	"	Ralph F. Hodges +w. Louise	199-174 5-24-51	Charles B. Ledbetter +w.	Enid P. 315-334 12-5-63	JOHN C. JOHNSON	W. JEDI M. 773-119 4-14-92	W. WENDY B. JAMES W. MILLER	786-186 8-28-92
out 75 added to 20	21	"	"	"	"						
	22	"	"	Barney W. Stutts +w.	Catherine M. 190-260 4-28-50	KATHERINE STUTTS SNOW	539-1163	BARNEY W. STUTTS, JR. & GLEN KEITH STUTTS	(3-12-84)		
out 15 added to 22	23	"	"	"	"						
	24	J. L. Baxter	139-358 8-20-43	W. N. Mansfield		Charlie N. Ward	179-153 11-16-48	Carl Leslie Bolick +w.	Willie M. 356-119 7-18-68	HARRY CHARLIE MELTON +w. ELLA C.	416-355 4-76
out 75 added to 24	25	"	"	"	"						
	26	J. E. King	161-324 10-29-46								
	27	"	"								
	28	"	"								
	29	"	"								
	30	"	"	William C. King +w. Regina	270-180 4-4-57						
	31	Joe H. Peeler +w. Annie	201-118 5-17-51	Robert D. Byrd +w.	Hattie P. 223-174 2-16-54	ROBERT W. ROLLINS +w.	PENEE K. 438-132 9-29-78	JOHN D. BLACKWELL +w.	TERESA M. 444-220 5-18-79		
	32	W. N. Mansfield	163-604 1-26-48	James A. Davis +w.	Norma 205-416 1-22-52	Activator Motor Co.	292-599 7-24-61	G. Marvin Holt Inc.	9-65	Paul Hoyle +w. Betty H.	341-435 10-66
	33	James A. Davis +w.	202-530 10-5-51	Hugh E. Wilson +w. Louise	n. 298-529 3-5-62	Daniel S. Keck +w.	Kathryn A. 362-522 4-8-69	Kathryn A. Keck	(By Entry For 1989) 362-522 4-8-69		

BLOCK	LOT	GRANTEE	D. B. & P. DATE	GRANTEE	D. B. & P. DATE	GRANTEE	D. B. & P. DATE	GRANTEE	D. B. & P. DATE	GRANTEE	D. B. & P. DATE
733											
	5	CAROLE F. BRANSON	404-816 8-13-74	(465-897) ^W BARBARA L. MANNING	8-11-81	(490-696) ^W BARBARA L. LILIENTHAL III	5-31-84	(490-696) ^W BARBARA L. LILIENTHAL	(511-217) 3-21-86		
	7	John A. Foster ^{P.} + W. CLARA	317-312 3-11-64	^W TERESA F. BARRY B. DAVIS		CARY E. HORNE	(1021-620) 8-12-96	RODNEY L. YOUNGER	(1238-357) 11-30-98		
	8	"	"	"	"	"	"	"	"		
	11	Burlington Home Builders ^{Jr}	322-22 9-25-64	Ray Day Tile + Carpet Co ^{Jr}		Forrest W. Rapdale Jr ^{W Sandra}	333-221 12-30-65	JAMES D. WAGONER	376-583 12-7-70	James D. Wagoner + Dickie	405-904 8-74 →
	12	"	"	"	"	"	"	"	"	"	"
	20	^W JANET H. SHEPHERD (1886-627)		JAMES M. SHEPHERD, JR. (1-30-99)							
	24	PAMELA A. ROBERT G. COOPER ^W	433-870 5-4-78	^W SHEILA S. SOLOMON BILLY MICHAEL SOLOMON	(963-571) 10-30-95	^W TERRY L. BROWN WILLIAM C. BROWN	(1324-845) 8-31-99				
	32	James S. Reaves ^{Angelia} + W.	349-431 10-31-67	^W NORMA L. COLIN D. MACLACHLAN	(469-124) 12-11-80	VERNON W. GARNER	(520-913) 11-21-86	^W JULIA T. GARNER VERNON W. GARNER	(881-20) 4-25-94	VERNON W. GARNER	(1042-538) 11-20-96

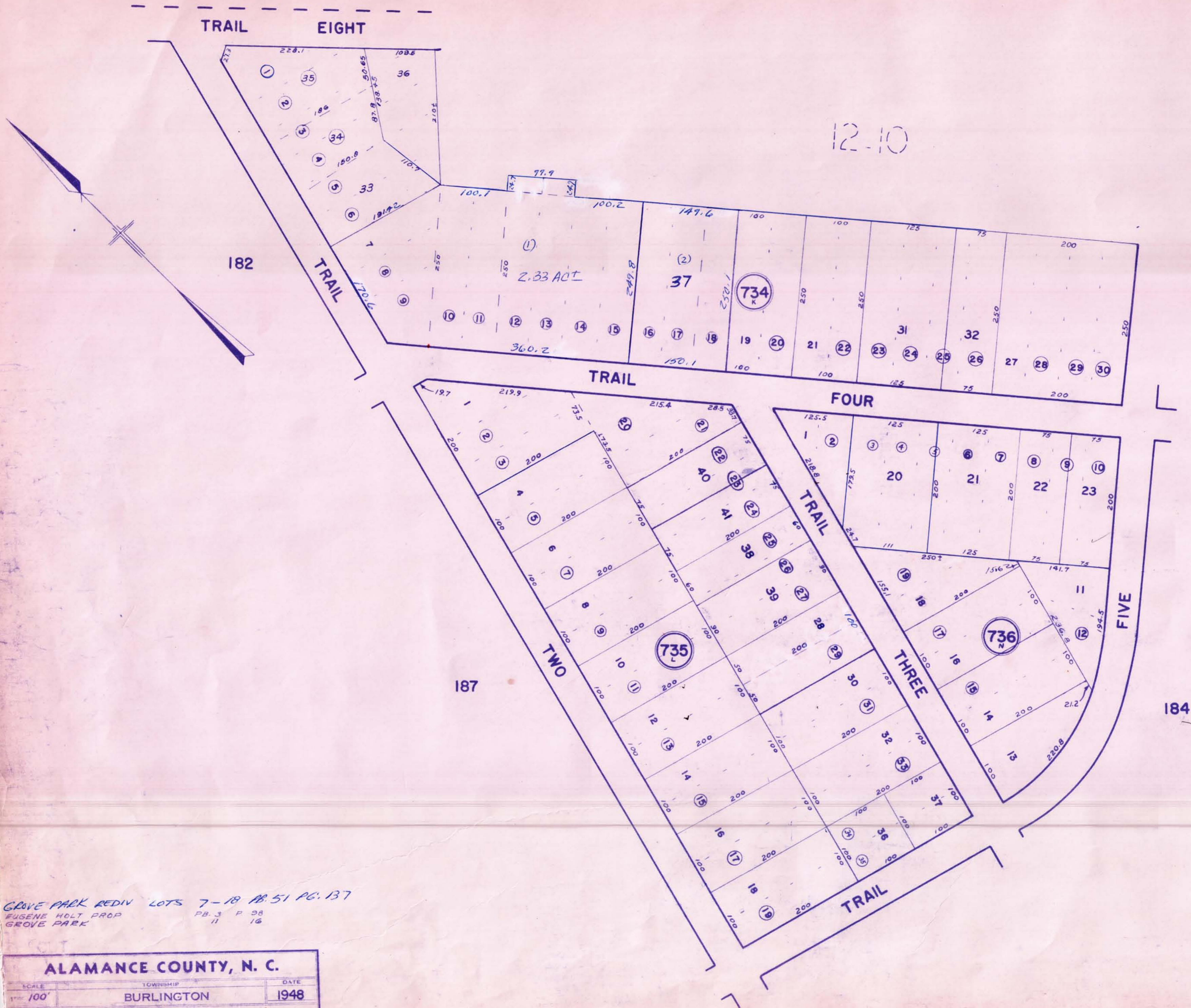

12-10

GROVE PARK REDIV LOTS 7-18 AB. 51 PG. 137
 EUGENE HOLT PROP PB. 3 P. 28
 GROVE PARK 11 16

ALAMANCE COUNTY, N. C.		
SCALE 1" = 100'	TOWNSHIP BURLINGTON	DATE 1948
MAP 183 BLOCKS 734-736		
VIRGIL W. JOYCE MAPPING COMPANY		

BLOCK	LOT	GRANTEE	D.B.&P. DATE	GRANTEE	D.B.&P. DATE	GRANTEE	D.B.&P. DATE	GRANTEE	D.B.&P. DATE	GRANTEE	D.B.&P. DATE
734	1	J. M. Bryan	139-251 3-9-43								
	2	"	"								
	3	"	"								
	4	"	"								
	5	"	"								
	6	"	"								
	7	"	"	Burlington Day School Inc.	226-193 8-2-34	(238-157) 9-28-55	(373-957) 7-6-70	MIRIAM ANN SCOTT & WILBUR I. JACKSON	473-715 7-9-82	MIRIAM ANN SCOTT & WILBUR I. JACKSON	473-715 11-30-82
	8	"	"								
	9	"	"								
	10	Law W. Inrellinger	140-15 8-11-41		226-194 7-54						
	11	"	"								
	12	A.C. Cooper	143-384 9-18-45		238-157 9-28-55						
	13	"	"								
	14	"	"								
	15	"	"								
	16	W.M. Oppalito	156-395 12-9-46	W. H. Henderson & w. Lillian	N. 243-99 8-2-36	Burlington Day School Inc.	373-957 7-6-70				
	17	"	"								
	18	M. J. Dew	122-311 10-12-38	W.M. Oppalito & w. Viola	194-136 10-12-51	W. H. Henderson & w. Lillian	243-203 8-17-56	Burlington Day School Inc.	373-957 7-6-70		
	19	"	135-484 8-25-41	William H. Holm & w. Nellie	211-96 7-22-52	William M. Mitchell & w. Jane	283-125 7-22-60	Nancy B. Smith & w. Sylvia M.	319-170 5-26-64	SYLVIA N. SMITH	FOR 319-170 5-26-64
	20	"	"								
	21	W. H. Shackelford	125-196 5-17-39	L. L. Holt & w. Alma	183-253 5-31-49	C. B. Jones Real Estate Co.	188-287 1-24-50	S. L. Whisonant & w. Blanche	202-397 9-11-51	James R. Whisonant & w. Blanche	321-351 9-2-64
	22	"	"								
	23	C. O. Day	173-593 6-21-48								
	24	"	"								
	25	"	"								
	26	"	"								
	27	Jennings M. Bryan	139-185 9-11-42	W. J. Lay	170-564 8-2-49	Ralph F. Hodges & w. Louise	189-294 1-30-50	Egan Lehrenbrauns & w. Mildred	191-249 7-28-50	Mildred Lehrenbrauns	191-249 7-28-50
	28	"	"								
	29	"	"								
	30	"	"								
	31	C. O. Day	173-593 6-21-48	JANE T. JACKSON	445-634 7-6-79	RICHARD A. HORNER	490-1050 6-8-84				
	32	Leo M. Bullock & w. Elly W	225-320 7-9-34	James E. Buck & w. Janet	C. 358-384 10-16-68	Jerry Reid Whitlow	378-174 3-23-71				
	33	J. M. Bryan	139-251 3-9-43	Leta J. Bryan	139-251 3-9-43	Ralph E. Harris & w. Gustie	355-140 5-28-68	Ralph E. Harris & w. Gustie	ann #. 377-641 7-1-71		
	34	"	"								
	35	"	"								
	36	Richard M. Pippy & w. Frances	259-111 1-28-58	FRANCES PIPPY	By Order Apr 87						
	37	WIFE MIRIAM ANN H. CARRY SCOTT	477-426 11-30-82	(473-715) WIFE K. GRAYLE SCOTT		GREGORY COWEN SCOTT	911-700 11-18-94				

out 11 added to lot 7

out 15 added to 19

out 15 added to 21

out 13 added to 27

out 69 added to 35

NEW 1995 OUT OF LOT 7

BLOCK	LOT	GRANTEE	D. B. & P. DATE	GRANTEE	D. B. & P. DATE	GRANTEE	D. B. & P. DATE	GRANTEE	D. B. & P. DATE	GRANTEE	D. B. & P. DATE
734											
	19	W. TINA G. THOMAS P. YOUNG	702-687 10-5-90								
	21	HESSIE E. LEMONS	431-678 2-10-78	HESSIE E. BAUGH	431-678 2-10-78						
	27	Jama M. Dunbar ^{Colony}	387-531 3-22-72	John R. Fink ^{W. James H}	388-59 5-23-72	Earl S. Williams ^{Shirley A.}	396-474 7-6-73	BANK FIRST UNION NATIONAL	428-711 10-5-77	W. HELEN C. ^{JAMES}	432-19 PINYATELLO JR. 3-3-78
	28	"	"	"	"	"	"				
	29	"	"	"	"	"	"				
	30	"	"	"	"	"	"				

→

BLOCK	LOT	GRANTEE	D. B. & P. DATE	GRANTEE	D. B. & P. DATE	GRANTEE	D. B. & P. DATE	GRANTEE	D. B. & P. DATE	GRANTEE	D. B. & P. DATE
735	1	J. A. Smith	156-185 8-6-46	Day Saints Ch of Jesus Christ of the Latter	186-425 2-27-50	John F. Thomas et al	385-436 1-4-72	BURLINGTON CHURCH OF CHRIST	387-458 4-10-72		
	2	"	"	"	"	"	"	"	"	"	"
Out 13 added to 1	3	"	"	"	"	"	"	"	"	"	"
	4	H. M. Steinback	161-189 8-6-46	Blair P. Lowe	188-56 11-28-49	Edna Bessie M Lancaster & W	291-630 6-16-61	Edna Lucille W Lancaster	By Order for 26		
Out 14 added to 4	5	"	"	"	"	"	"	"	"	"	"
	6	Wade D Whitmore	160-283 7-26-46	John F Becknell & Jay C.	219-251 8-4-53	Foy E. Becknell	By Entirety 1987				
	7	"	"	"	"	"	"	"	"	"	"
	8	J. J. McKeel Jr.	139-337 7-7-43	Ernest C. Cable	195-417 9-26-47	Joe W. Andrews & W. Elain A.	177-638 2-6-51	Edward P. Ricker & W.	355-39 6-11-68	John R. Kearns & Patricia	381-918 8-20-71
Out 17 added to 8	9	"	"	"	"	"	"	"	"	"	"
	10	Madelina Linneman	139-338 7-7-43	"	"	Thomas B DeLoache Jr & W	277-121 11-10-59	Nancy B. Anna Brooks, Henley & W.	343-457 3-8-67	W. BONNIE S. ARTHUR JUDSON HARDEN	461-323 11-3-68
Out 15 added to 10	11	"	"	"	"	"	"	"	"	"	"
	12	Selma Porterfield	159-260 8-1-46	J. A. Porterfield							
Out 15 added to 12	13	"	"	"	"						
	14	C. F. Rudd	146-335 2-8-44	R. P. Jones & W. Sallie	161-16 8-1-46	J. P. Honeycutt & W. Bernice	194-225 10-11-51				
Out 15 added to 14	15	"	"	"	"	"	"	"	"	"	"
	16	Carl J. Fuqua & W. Gabel	131-555 3-9-41	(154-84) 8-14-45) MARK ALAN YOUNG BLOOD & SANDRA G. BRYANT			519-194 10-18-80	(689-038) 6-6-90			
Out 15 added to 16	17	"	"	"	"	"	"	"	"	"	"
	18	L. B. Sharpe	159-105 5-31-46	Ruth Spoon Sharpe	By will 1975	FREDRICK PAGE SHARPE	(1011-166) 6-27-96	LIFE ESTATE RESERVED RUTH SPOON SHARPE			
Out 15 added to 18	19	"	"	"	"	"	"	"	"	"	"
Out 1923 added to 19	20	Mr. Leo Hollifield	143-317 6-15-45	Henry D. Capillary & W. Ely N.	216-71 7-28-53	W. J. Thomas et al	283-230 7-18-60	CHRIST BURLINGTON CHURCH OF	387-458 4-10-72		
	21	"	"	"	"	"	"	"	"	"	"
	22	Carl Rogers Snatt	157-260 4-15-46	(170-78) 4-23-46) C. & Sonora Real Estate	195-224 1-6-51						
40	23	"	"	"	"	"	"	"	"	"	"
41	24	"	"	"	"	"	"	"	"	"	"
	25	A. L. Stanford	179-45 9-7-48								
38	26	"	"	"	"	"	"	"	"	"	"
39	27	"	"	"	"	"	"	"	"	"	"
	28	B. L. Whitten	170-622 4-20-48	HELEN G. JAMES D. PINYATELLO & W.	416-147 4-14-76	JAMES DOMINIC PINYATELLO	(416-147) (775-060) 6-4-92	WIFE KIMBERLEY D. CHRISTOPHER H.	MCCANN MCCANN		
Out 17 added to 28	29	J. A. Walker	162-131 12-9-46	Bruce L. Whitten & W. Ruby	173-624 4-20-48						
	30	"	"	W. Fred Montgomery, Jr.	198-495 1-20-51	Claude B. Montgomery	200-19 6-21-51	W. Fred Montgomery, Jr.	223-7 1-10-53		
Out 17 added to 30	31	"	"	"	"	"	"	"	"	"	"
	32	C. J. Fuqua	139-332 6-26-43	Myrtle Harold H. Douglas & W.	331-308 10-15-65	Myrtle S. Douglas	(331-308) 411-597 8-29-75	ANNIE L. CARL D. FOACH & W.	427-865 8-31-77	ELINOR OWENS RUSSELL A. GRAY & W.	469-831 1-12-82
Out 17 added to 32	33	"	"	"	"	"	"	"	"	"	"
	36	R. L. Kennedle	163-7 4-1-47	Mr Wade D Mann		Wade H. Mann & W. Nancy J.	267-326 1-2-59	Leon P. Ward & W. Janice S.	386-358 3-3-72	(386-358) LEON PHARRIS WARD	453-144 4-16-80
	37	W. H. Kirkman	159-60 6-5-46	Leon B. Sessoms	271-367 5-15-59	Harvey B. Frank & W. Wm	406-597 11-19-74	J. Garfield Hammond & W.	406-603 11-19-74	William C. Maxwell	411-188 8-4-75
	38	W. A. Allen	183-130 4-25-49	Don Lee Allen	278-577 2-9-60	Helen R. McCaulley & W. Barbara	286-131 10-26-60	James H. Duckam & W.	326-364 3-5-65	W. PATRICIA P. ALBERT WAYNE CHURCH &	420-257 10-1-76
	39	D. L. Walker	180-164 1-29-49	Shirley Anne Johnson		Shirley S. Walker	230-138 7-7-55	James H. Duckam & W.	253-385 7-15-57	Christie W. Southern & W.	344-222 10-10-67
	40	Herbert Turk	202-464 9-19-51	R. L. Therrill & W. Carrie M.	243-88 8-1-56	John Lewis Fuqua & W.	274-387 8-24-59	John Lewis Fuqua	By Order for 20	JOHN LEWIS FUQUAY HEIRS	667-612
	41	J. Albert Clark	202-456 9-17-51	John H. Robertson	320-591 8-3-64	Frank Louise Robertson	320-591 8-3-64	Robert S. Robertson	By Order for 20	W. BRIDGET LEIGH	667-612

BLOCK	LOT	GRANTEE	D. B. & P. DATE	GRANTEE	D. B. & P. DATE	GRANTEE	D. B. & P. DATE	GRANTEE	D. B. & P. DATE	GRANTEE	D. B. & P. DATE
	735										
14		1/3 INT MARK ALAN YOUNG BLOOD		1/3 INT GECOLA T. YOUNG BLOOD FINLEY M. YOUNG BLOOD	(689-058) (691-496) (6-6-90) 7-2-90	STEPHEN BRANSON ELLIOTT	(698-589) (8-31-90)				
18		RUTH SPOON SHARPE	(101A-272) (7-12-96)								
28		WIFE MICHELLE THOMPSON MCCANN KENNETH JAY MCCANN	(1111-647) (9-19-97)	S'ARAH MARIE HARPE	(1132-881) (12-15-97)	G. D. SHINING PROPERTIES	(1178-465) (5-21-98)				
32		W. BARBARA S. GEORGE BENJAMIN TIMMERMAN	(511-727) (4-3-86)								
36		JOHN GRUDEN	479-471 2-13-83	+ husb. WALTER A. DONNA GRUDEN BUSH	538-772 2-22-84	DONNA GRUDEN BUSH	(1032-444) (10-2-96)				
37		RONALD RAY PORTER	422-38 12-29-76	NADINE R. MCGHEE	452-111 7-26-81	DAVID L. MCGHEE	545-822 2-26-88				
38		BETTY P. ROBBY R. REDMAN & W.	448-785 10-22-79	EDWARD J. DUSZLAK JR.	516-463 8-8-80	GARY K. WOOTEN & W	542-870 12-1-87				
39		Jesse W. Jackson, JR. & Judy K.	357-555 9-20-68	Anthony C. Bollinger & W. Mandy	380-651 8-28-71	David L. Blackwell	403-599 6-10-74	SARA S. SYDNER	427-798 8-29-77	W. ELIZ. CLARENCE E. CANADA, JR.	437-114 7-19-78
40		JAMES ROBERT DOVE, JR.	(821-848) (8-28-95)	BRIAN KEITH KIRKMAN	(1235-887) (11-20-98)						
41		WILLIAM LAWRENCE PARDISH	(667-610) (92-436) (7-6-90)	FRANK VERNELL ROBERTSON	(723-668) (5-3-91)	RONALD M. HAVERLAND	(726-379) (5-30-91)				

BLOCK	LOT	GRANTEE	D. B. & P. DATE	GRANTEE	D. B. & P. DATE	GRANTEE	D. B. & P. DATE	GRANTEE	D. B. & P. DATE	GRANTEE	D. B. & P. DATE
736	1	W.A. Thomas	165-253 5-19-47	H.L. Hutchinson	169-529 1-26-48	Osceola Vermont Gibbs	188-218 5-11-49	Josephine Forest Sylvester Royster	213-219 2-11-53	C.C. Stubbs & w. Myrtle	221-262 8-29-57
	2	"		"		"		"		"	
	8	Lou W. Trullinger	140-15 8-11-41								
	9	"	"								
	10	"	"								
	11	Carl W. Dodson	161-159 10-15-46	Helen Wayne Edwin Love & w.	184-308 4-13-46	HELEN C. LOVE	184-308 4-13-49				
	12	"		"							
	13	G.W. Wainwright	139-344 7-30-43	W.H. Kirkman	179-82 10-14-48	Louis C. Allen, Jr.	183-280 11-18-49	Nick Collins & w. Cornelia R.	193-90 8-30-50	C.H. Jensen Real Est. Co.	196-150 12-18-50
	14	Thomas E. Mitchell	156-300 8-1-46	James C. Mitchell, Jr. & w.	193-73 8-25-50	Don Newton Brown	349-286 10-20-67	E.E. Hodge & w. Flora M.	346-704 7-10-73	James K. Jackson & w. Ethel	411-327 8-14-75
out 74 added to 14	15	"		"		"		"		"	
	16	John F. Edwards	156-299 8-1-46	Anderson R. Thomas & w. Leida	187-612 7-7-50	Clarence Edwin Wicker	200-127 7-11-51	alice L. Jimmie M. & w. Daniel & w.	250-280 2-4-57	Alice L. McDaniel	250-280 2-4-57
out 73 added to 16 & 17	17	"		"		"		"		"	
	18	Clenton Michaels	179-266 10-27-48	W.J. Loy	180-147 2-2-49	Leon E. Jones	184-266 8-9-49	J. Harold Smith & w. Mary Alice Smith	237-541 10-26-55	Clenton W. Ashby & w. Ruth A.	238-333 11-9-55
	19	"		"		"		"		"	
	20	R.E. Wagoner	130-507 7-18-40	(130-428) Maude B. Wagoner	258-212 1-16-58	(712-623) MAUDE BRAGAN WAGONER HEIRS ALFRED D. FOGLEMAN	95-E-372 WIFE MARTHA EDNA W.	JEAN B. COVINGTON	370-307	S. FOGLEMAN	947-938
	21	C.M. Garrard	149-355 6-16-45	(165-274) Mrs. Daniel Lewis Hart	149-355 6-16-45	(519-476) RAYMOND C. BREWER	(496-824) 1-15-85	JEAN B. COVINGTON	(763-434) 3-18-92	DIEGO PROPERTIES	7-28-95
	22	Robert Paul Balick & w. Carolyn	204-35 10-19-51	Max J. Palmer & w. Joseph Y.	294-372 9-18-61	John H. O'Neal & w. Lillian	321-511 9-8-64	Mrs. Jewa Agnew Daniel	370-307 2-21-70	Bobby Wayne Andrews	382-190 9-10-71
	23	Virginia L. Trullinger	140-15 8-11-41	H.D. Capillary & w. Eliza M.	201-371 2-25-52	WIFE LILA S. SPENCER CHRISTOPHER T. SPENCER	(945-499) (7-13-75)				

BLOCK	LOT	GRANTEE	D. B. & P. DATE	GRANTEE	D. B. & P. DATE	GRANTEE	D. B. & P. DATE	GRANTEE	D. B. & P. DATE	GRANTEE	D. B. & P. DATE
736	1	Wm. P. Walker & w. Daisy E	241-95 10-11-55	P.O. Hammond & w. Maggie	307-625 2-18-63	MAGGIE G. HAMMOND (Hirs for 744)	307-625 2-18-63	JEFFREY M. BOWLAND	712-625 1-24-91	(712-632) 1-24-91	
	2	" "	" "	" "	" "						
	13	J. W. Hester & w. Daisy	205-45 10-31-51	J. J. Phillips & w. Katy	311-634 8-1-63	CHERYL M. SPIVEY	500-036 5-10-85	FRANKLIN L. SPIVEY	557-958 11-18-88	ALTA FAYE DAVIS (1347-824) 11-29-99	
	14	LEORA M. HODGE & IRENE M. HODGE	(686-956) 5-21-90	WIFE ETHEL M. JACKSON (1194-345) JAMES K. JACKSON	(7-13-98)	ETHEL M. JACKSON	1194-345 7-31-98	ETHEL M. JACKSON	1194-345 7-31-98	BY ENTY ROBIN GARDNER FOR 99 ETHEL M. JACKSON (1351-704) 12-10-99	
	16	Alice L. McDaniel Hirs	By Will (886-206) FOR 89	TAMMY M. COCKRELL DAVID L. COCKRELL	658-505 8-25-89	VERONICA G. MUSE	(1063-128) 2-28-97	JAMES F. BURNS 1/2 INT	CATHERINE M. BURN 1/2 INT	(1209-512) 8-28-98	
	18	Harold & Mary Alys Smith	239-107 12-1-55	Howard J. Clark & w. Marie C.	274-275 8-15-59	Marie C. Black	274-275 8-15-59	MARIE B. SCHARFF	(274-275) 8-15-59	(NMC CHNG FOR 91)	
	19	" "	" "	" "	" "	" "	" "	" "	" "	" "	
	20	WIFE TRACY F. PITTS	(948-511)								
	21	RODNEY G. PITTS	(8-1-95)								
	22	MICHAEL DAVID HARTSOCK	462-926 4-30-81	(462-926) MICHAEL DAVID HARTSOCK	440-1038 6-8-84	DEBORAH E. BLACK DN M. CLOUD	533-341 9-22-87				

cut 73
add 18

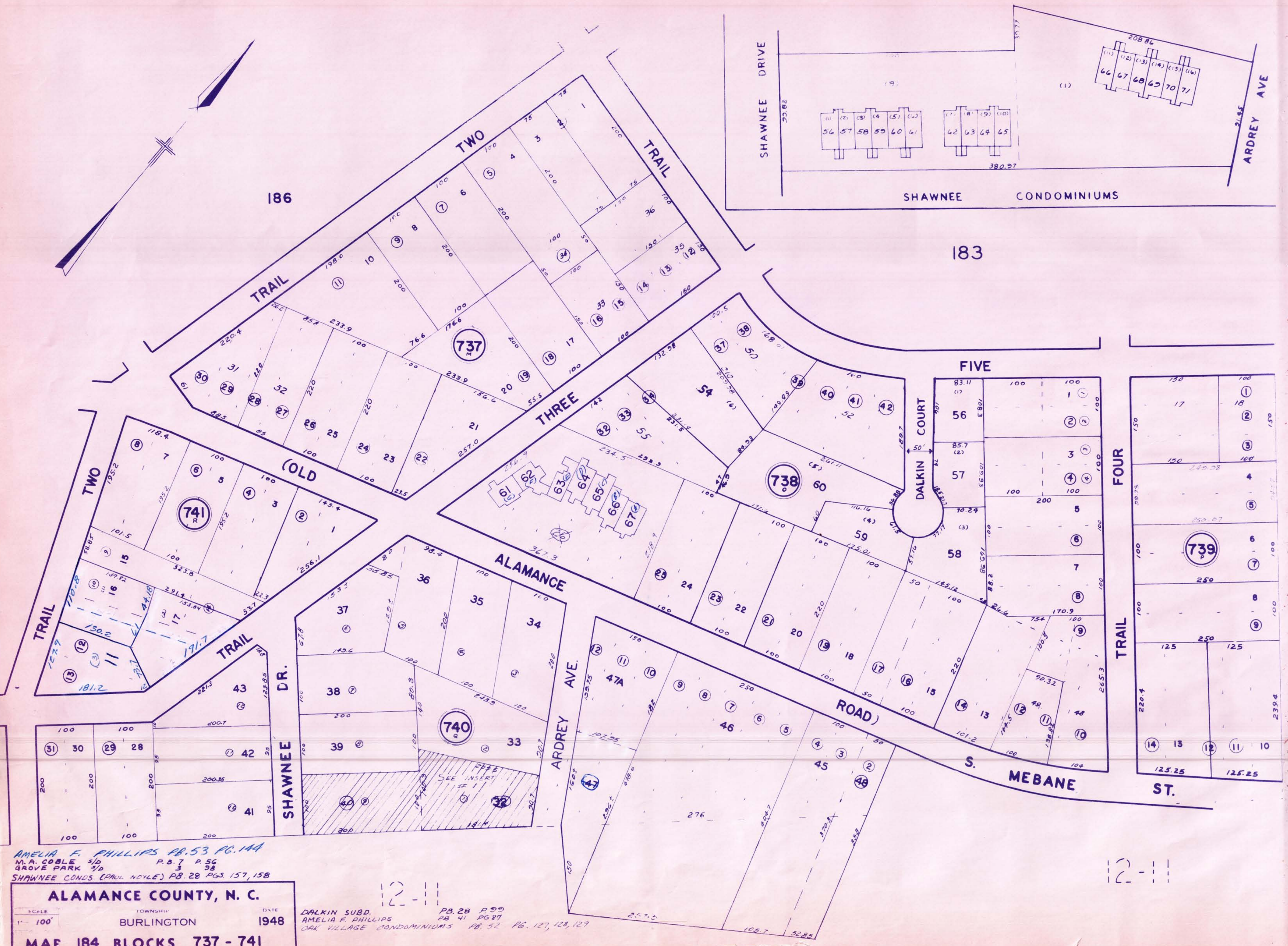
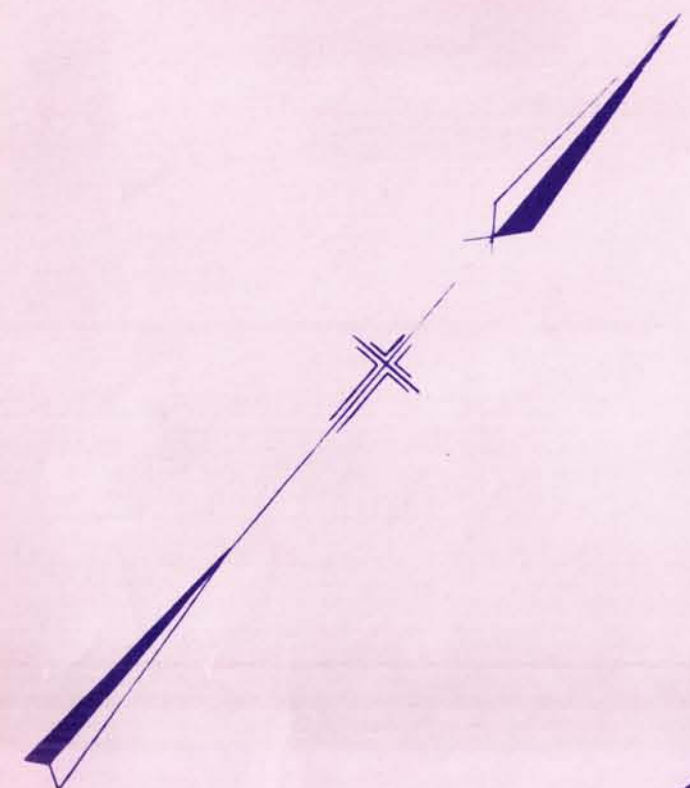

AMELIA F. PHILLIPS PB. 53 PG. 144
M.A. COBLE s/d P.B. 7 P. 56
GROVE PARK s/d 3 98
SHAWNEE COND. (PAUL HOYLE) PB. 28 PGS. 157, 158

ALAMANCE COUNTY, N. C.

TOWNSHIP BURLINGTON DATE 1948

SCALE 1" = 100'

MAP 184 BLOCKS 737 - 741

VIRGIL W. JOYCE MAPPING COMPANY

DALKIN SUBD. PB. 28 P. 59
AMELIA F. PHILLIPS PB. 41 PG. 87
OAK VILLAGE CONDOMINIUMS PB. 52 PG. 127, 128, 129

12-11

12-11

BLOCK	LOT	GRANTEE	D.B.&P. DATE	GRANTEE	D.B.&P. DATE	GRANTEE	D.B.&P. DATE	GRANTEE	D.B.&P. DATE	GRANTEE	D.B.&P. DATE
737	1	Nattie J. Brooks	144-492 10-7-43	A. C. Brooks	157-9 2-13-46	W. S. Harris Jr.	217-79 5-16-53	Herman C. Brooks & w. Lillian	218-32 5-16-53	Smithy Mc Coy Warren	351-54 2-8-68
	2	"	"	"	"	"	"	"	"	"	
	3	"	"	"	"	"	"	"	"	"	
	4	Norman L. Roberson	130-39 3-27-48	(145-206) (8-4-44) (186-133) (12-14-49)	JUDY R. JAMES & REBECCA BOWMAN	(703-745) 10-17-90	JUDY R. JAMES	584-910 5-17-94		K. E. Omerman Jr.	331-196 9-14-65
	5	"	"	"	"	"	"	"	"	"	
	6	R. B. Lane	125-272 5-26-39	John Sawyer & w. Arthur K.	203-218 10-9-51	Russell B. Elliott & w. Ada H.	203-231 10-10-51	Rebecca George H. Fouch & w.	209-146 7-29-52	FRANK WINSTON MOORE, II	
	7	"	"	"	"	"	"	"	"	"	
	8	H. P. Bennett	167-2 7-12-47	A. B. Kimball & E. L. Kimball	184-95 4-30-49	Ans. C. Murrin & w. Ola	185-99 9-26-49	Carrie R. Lambert & w. Effie	259-536 3-13-58	EFFIE R. LAMBERT	359-536 FOR 3-13-58 93
	9	"	"	"	"	"	"	"	"	"	
	10	H. P. Corral	160-412 6-27-46	JUDY TAUNT	1249-492 1-6-99	HILDA BURNS CARROLL	LIFE ESTATE PRES.				
	11	"	"	"	"	"	"	"	"	"	
	12	N. L. Roberson	145-206 8-4-44	(186-133) (12-14-49) James M. Rigbee	188-257 1-27-50	(188-258) (1-27-50)					
	13	"	"	"	"	"	"	"	"	"	
	14	"	"	"	"	"	"	"	"	"	
	15	N. L. Roberson	145-206 8-4-44	"	"	"	"	"	"	"	
	16	"	"	"	"	"	"	"	"	"	
	17	R. B. Lane	125-272 5-26-39	John Sawyer & w. Arthur K.	203-218 10-9-51	Walter B. Hinkle & w. Fanny B.	203-241 10-11-51	Richard D. Hedrick & w. Peggy	206-89 3-31-52	John H. Mcintosh & w. Jess	292-57 6-2-61
	18	"	"	"	"	"	"	"	"	"	
	19	J. W. Mumma	168-475 9-22-47	Benny East & w. Hattie	177-577 12-6-50	Thomas Macnamis & w. Hildred	301-259 6-17-62	Lowder Realty Co.	330-563 9-17-65	J. Fletcher Branton & w. Lucille	332-472 12-10-65
	20	"	"	"	"	"	"	"	"	"	
	21	L. W. Nash	130-538 7-19-40	C. H. Browning	"	John W. Bennett	145-299 9-15-44	George W. Stulman	340-394 10-17-61	George W. Stulman & w. Bertha J.	393-27 1-17-79
	22	"	"	"	"	"	"	"	"	"	
	23	Luther W. Nash	130-538 7-9-40	Pauline N. Sykes	82-E-309 FOR 83	BYRON KEITH SYKES	556-860 10-26-88				
	24	"	"	"	"	"	"	"	"	"	
	25	P. J. Phillips	170-142 5-25-48	RUTH ANN PHILLIPS	(1206-489) (8-18-98)	LIFE ESTATE RESERVED PAUL FRANK PHILLIPS & AGNES ELIZABETH PHILLIPS					
	26	"	"	"	"	"	"	"	"	"	
	27	R. S. Hoffner	182-9 5-10-37	Lalah Stafford	226-214 8-2-54						
	28	"	"	"	"	"	"	"	"	"	
	29	"	"	"	"	"	"	"	"	"	
	30	"	"	"	"	"	"	"	"	"	
	31	David M. Brooks & w. Margie	226-243 9-8-54	w. Laine J. H. Mitchell & Lulu M. Griffin	241-198 4-23-56	(241-206) (4-23-56) J. H. Mitchell	(DECEASED) LULA M. GRIFIN	(241-198) (4-23-56) FOR 86	(241-206) (4-23-56)	(Joseph) J. H. MITCHELL	(241-198) (4-23-56) FOR 1988
	32	Lalah Stafford	226-214 8-2-54	1/3 INT. EACH LALAH STAFFORD, I/A MARGARET STAFFORD &	226-214 8-2-54	ADDIE STAFFORD	226-214 8-2-54	w. TAMMIE H. MICHAEL D. BECK	698-263 (8-30-90)	TAMMIE H. BECK	979-570 7-31-90
	33	Robert E. Garrison	232-234 4-1-55	Leon B. Lessons & w. Francis	238-297 11-3-55	Marie C. Paul M. Harmon Jr & w.	307-516 2-7-63	Donald H. Chaplin & w. Alice	311-275 7-16-63	Michael C. Newton & w. Linda C.	352-536 3-18-68
	34	N. L. Roberson & w. Ruby	145-206 8-4-44	(186-133) (12-14-49)	"	"	"	"	"	"	
	35	Leon B. Lessons	264-422 8-29-58	Clare A. Samuel J. Parsons Jr & w.	276-250 10-24-59	Leon B. Lessons	305-213 9-30-61	Willie C. James J. Whitesell & w.	311-303 7-10-63	W. BETA JACK MCKINNEY LEWIS &	418-730 8-6-76
	36	James M. Rigbee	188-257-258 1-27-50	"	"	"	"	"	"	"	

OUT 66
COMB. MED 1+3

Out 75
added to #4

Out 75
added to #6

Out 75
added to #8

Out 75
added to #10

35
36

33
34

Out 75
added to #11

Out 75
added to #12

Out 74
added to #21

Out 75
added to #23

Out 75
added to #25

31
32

Out 75
added to #4

BLOCK	LOT	GRANTEE	D.B.&P. DATE	GRANTEE	D.B.&P. DATE	GRANTEE	D.B.&P. DATE	GRANTEE	D.B.&P. DATE	GRANTEE	D.B.&P. DATE
738	1	H.C. Miles & W. Anne F.	196-64 11-27-50	John B. Andrews & W. Maye	203-110 9-13-51	Mrs Maye Andrews		Paul M. Glass & W. Minnie C.	242-94 12-8-55	MANNIE C. GLASS	242-94 12-8-55
	2	"	"	"	"	"	"	"	"	"	"
	3	R.W. Lentz & W. Agnes	196-174 12-21-50	ROSEIE LYNN COBLE	426-192 6-21-77	BETTY JONES ANDERSON	474-681 8-11-82	ANGELA J. NATHAN T. MANIN & W.	493-185 8-31-84	SELENA F. JOEL DAVID NORRIS & W.	555-184 9-19-84
	4	"	"	"	"	"	"	"	"	"	"
	5	Low W. Trolinger	140-15 8-11-41	C. H. Somers Real Est. Co.	201-354 2-15-52	A.E. Shockley & W. Annie C.	208-536 6-17-52	WIFE LYNDIA JOYCE RITTER (1956-479) JIMMY ALAN RITTER (1-29-97)			
	6	"	"	"	"	"	"	"	"	"	"
	7	"	"	"	"	"	"	"	"	"	"
	8	"	"	"	"	"	"	"	"	"	"
	9	J.C. Milliam	157-297 5-2-46								
	10	"	"								
	11	"	"								
	12	"	"								
	13	J.C. Milliam Jr & W. Margt	146-199 5-2-46	J.C. Milliam Sr & W. Maudie O.	193-87 8-19-50	Joe E. Milliam Jr & W. Margt	215-231 (216-111) 2-18-53	Walter O. J.C. Milliam Sr & W.	225-51 6-3-54	D.C. Patton & W. Violet	401-181 2-23-74
	14	"	"	"	"	"	"	"	"	"	"
	15	M. L. Jones	122-219 10-7-38	Frank W. Webster	127-374 (127-370) 11-20-39	(2-23-40) DIANNE WEBSTER KIMREY (473-844) (7-16-82)	MARTHA J. (LIFE EST RES.) FOR FRANK W. WEBSTER & W. 83	MARTHA WEBSTER	LIFE EST		
	16	"	"	"	"	"	"	"	"	"	"
	17	Frank W. Webster	127-370 2-23-40								
	18	Winfred Wray	134-314 8-18-41	J. Wendell Craig & W. Anne	190-20 4-6-50	LARRY FRAZIER (1212-427) (9-8-98)	WIFE PEARL T. WOOD (1213-58) KENNETH WOOD (9-9-98)				
	20	Low W. Trolinger	140-15 8-11-41	A. S. Huddleston & W. Margt W.	204-250 1-30-52	Joseph B. Low & W. June M.	206-189 4-17-52	William B. Perry & W. Lenita	210-288 9-22-52	P. Avery Sumner & W. Greg	326-298 9-18-54
	21	"	"	"	"	"	"	"	"	"	"
	22	"	"	Hans James D. Overman & W.	285-66 11-3-50	C. Ledia Barlow & W. Pauline	285-95 9-19-60	P. Avery Sumner & W. Greg W.	288-472 2-2-61	Ray N. Francis & W. Lulak	377-150 1-19-71
	23	"	"	"	"	"	"	"	"	"	"
	24	"	"	Mrs. Fred F. Spoon	194-297 11-26-51	L. Ben Harper & W. Ruth D.	271-363 4-20-59	Ruth Spoon Harper	271-363 1959	W. DEBORAH R. 1975 RICHARD K. SHARPE	459-747 1-2-91
	25	"	"	"	"	"	"	"	"	"	"
	26	A.B. Holman	143-388 9-24-45	Frank M. Bowman & W.	252-408 6-26-57	1/2 UND INT JOHN M. HALL AND 1/2 UND INT CHARLES R. BOSWELL (900-897) (8-31-94)					
	27	"	151-46 11-13-45	"	"	"	"	"	"	"	"
	28	"	"	"	"	"	"	"	"	"	"
	29	"	"	"	"	"	"	"	"	"	"
	30	"	"	"	"	"	"	"	"	"	"
	31	"	"	"	"	"	"	"	"	"	"
	32	George F. Winfrey	133-138 8-21-45								
	33	"	"								
	34	"	"								
	35	George F. Winfrey	"								
	36	"	"								
	37	"	"								
	38	"	"								
	39	"	"								

out 75 added to 13

out 72 added to 22

out 75 added to #1

out 75 added to #3

out 75 added to #5

out 75 added to #7

48

49

out 75 added to 15

out 75 added to 18

out 75 added to 20, 21

out 75 added to 24

out 75 added to 26

out 75 added to 26

54

55

50

51

BLOCK	I.O.T.	GRANTEE	D.B.&P. DATE	GRANTEE	D.B.&P. DATE	GRANTEE	D.B.&P. DATE	GRANTEE	D.B.&P. DATE	GRANTEE	D.B.&P. DATE
738	1	JONATHAN T. HOUGHTON	515-016 7-3-86	W. THELMA M. WILBUR RAY VARNER	543-099 12-17-87	Thelma M. VARNER	(543-99) By entry Feb 1992				
	3	DONNA GAIL WALLACE HOLDER	(779-421) 7-9-92	KATHERINE H. EYL	(805-530) 12-30-92						
	13	Ronald J. Butcher	410-284 6-19-75								
	15	↓ HOS. RICHARD L. DAVIS DIANE WEBSTER DAVIS	771-995 5-11-92	MARTHA J. WEBSTER	LIFE EST RESERVED						
	20	Ihez W. Sumner	(226-248) By entry Feb 1992								
	22	SAMUEL A. WADE, JR.	(894-784) 7-22-94								
	24	W. G. MARGARET STEVE N. SMITH	541-849 11-23-87	W. LESLIE C. JEFF DOUGLAS PEGG	706-586 11-8-90	WIFE ALISON R. FOLWELL ROBERT D. FOLWELL	(1191-799) (7-2-98)				

BLOCK	LOT	GRANTEE	D. B. & P. DATE	GRANTEE	D. B. & P. DATE	GRANTEE	D. B. & P. DATE	GRANTEE	D. B. & P. DATE	GRANTEE	D. B. & P. DATE
738	40	George F. Winfrey	153-138 8-21-45								
	41	"									
	42	"									
	43	Frank T. Webster	143-31 11-9-43	Charles S. Hursey & wife	378-302 3-24-71	MULLIS, INC	449-561 11-20-79				
	44	"		"							
	45	"		"							
	46	R. L. Miles	174-144 7-1-48	H.C. Miles & w. Anne J.	196-64 11-27-50						
	47	H. J. Linberry	174-45 7-1-48	Maria Miles	196-43 11-8-50	H.C. Miles & w. Anne J.	196-64 11-27-50				
	48	John Hoyt William & w. Edith	216-112 4-7-33	George David Curtis, Jr.	231-354 8-9-55	Edward S. Blanchard, Jr. & w. Mildred H.	318-391 5-7-64	(469-378) (474-381) (474-382)			
	49	J. C. Gilliam, Sr.	157-297 5-2-46	"	262-369 6-26-58	G. Marvin Holt, Inc.	347-617 8-31-67	Rodney M. Carden & w. Molly H.	351-614 2-14-68	GARY F. POWELL & w. SALLY W. LINDA H.	498-844 4-25-85
	50	William F. Higgins & w. Eliza	218-300 6-26-53	Robert F. Graham & w. Juan M.	251-2 3-28-57	INGRID W. HICKS WESLEY H. HICKS, JR.	425-660 6-17-77	LEONA C. THOMPSON		RICHARD J. BLITON & w. SALLY W.	432-146 7-27-84
	51	George F. Winfrey & wife	153-138 8-21-45								
	52	Allen B. Cammack & w. Betty	227-200 4-14-54								
	53	George F. Winfrey & wife	153-138 8-21-45								
	54	George F. Winfrey	153-138 8-21-45	Taylor Base News & Van. (Cal)	291-133 5-19-61	Kerney P. Overman, Jr. & w. Mary E.	291-385 6-14-61	Charles S. Hursey & wife	369-377 9-13-67	MULLIS, INC	449-561 11-20-79
	55	Wesley J. Brink & w. Mary B. Shacker	319-454 6-15-64	Charles S. Hursey & wife	344-543 4-21-67						
	56	DOROTHY E. JOHN F. DALKIN & w.	475-43 8-24-82	DENNIS M. FAUCETTE AMY B. HUFFMAN JAMES R. HUFFMAN &	490-1003 6-8-84 490-659 5-30-84						
	57	"	"	HAROLD WAYNE CLARK PAMELA D. BRUCE L. KINLSTROM & w.	536-356 1-13-84 489-1077 5-4-84	EDGAR J. THOMPSON	553-421 2-12-88	WIFE DARLENE L. BALL RONALD V. BALL	666-241 10-89	1/2 INT KRISTIN L. BALL	1188-264 6-24-98
	58	"	"	"	"						
	59	"	"	"	"						
	60	"	"	MARGARET A. PLANTS	536-508 1-17-84	PAUL ANDREW P. DODDARDSON	605-572 10-27-89	WIFE NELLE B. LITTLE WESLEY DAVID WILKINSON	666-241 10-89	1/2 INT KRISTIN L. BALL	1071-864 7-11-97
	61	1/2 UND INT JOHN M. HALL AND	279-48 475-43	1/2 UND INT CHARLES R. BOSWELL	279-48 475-43						
	62	"	"	"	"						
	63	"	"	"	"						
	64	"	"	"	"						
	65	"	"	"	"						
	66	"	"	"	"						
	67	"	"	"	"						
	68	"	"	"	"						
	69	"	"	"	"						
	70	"	"	"	"						
	71	"	"	"	"						
	72	"	"	"	"						
	73	"	"	"	"						
	74	"	"	"	"						
	75	"	"	"	"						
	76	"	"	"	"						
	77	"	"	"	"						
	78	"	"	"	"						
	79	"	"	"	"						
	80	"	"	"	"						
	81	"	"	"	"						
	82	"	"	"	"						
	83	"	"	"	"						
	84	"	"	"	"						
	85	"	"	"	"						
	86	"	"	"	"						
	87	"	"	"	"						
	88	"	"	"	"						
	89	"	"	"	"						
	90	"	"	"	"						
	91	"	"	"	"						
	92	"	"	"	"						
	93	"	"	"	"						
	94	"	"	"	"						
	95	"	"	"	"						
	96	"	"	"	"						
	97	"	"	"	"						
	98	"	"	"	"						
	99	"	"	"	"						
	100	"	"	"	"						

out 72 added to 43

SEE BELOW 54B

out 71 added to 54

NEW 84 FROM 54B See PR. 28 PR. 99

NEW 83 OUT FROM 54

NEW 1985 FROM 65 26

NEW 1985 FROM 65 26

BLOCK	LOT	GRANTEE	D. B. & P. DATE	GRANTEE	D. B. & P. DATE	GRANTEE	D. B. & P. DATE	GRANTEE	D. B. & P. DATE
738									
	49	JEANETTE F. CHRISCOLE & W. BETTY B.	681-676 3-30-90		710-027				
	50	ALLEN B. CAMMACK, JR.	516-554 1-12-86	SCOTT D. CAMMACK	12-24-90				
	54	PAULA T. JERRY H. MULLES, JR.	471-289 3-23-82	JOHN F. DALVIN	481-567 5-2-83	KAREN P. ROGER A. DALVIN & W	483-541 7-6-83	W. EVELYN R. KENNETH P. WHITE ;)	512-974 5-9-86
	61	WANDA K. SHELTON	(1076-969) 4-30-97						
	63	FERRY C. AND JOHNSTON LINDA B. JOHNSTON	(983-912) 2-27-96	LIFE ESTATE RESERVED ERNESTINE M. BUTLER & MARSHALL DEAN BUTLER					

BLOCK	LOT	GRANTEE	D. B. & P. DATE	GRANTEE	D. B. & P. DATE	GRANTEE	D. B. & P. DATE	GRANTEE	D. B. & P. DATE	GRANTEE	D. B. & P. DATE
740	1	C. R. Marlette	139-193 10-21-39								
	44	"	"								
	45	"	"								
	4	"	"								
	5	W. L. Hinshaw	162-290 10-18-46								
	6	"	163-151 2-10-46								
46	7	"	"								
	8	"	"								
	9	"	"								
	10	M. A. Coble	113-587 8-12-36	Claud C. Wood +w. Pauline	177-193 2-20-50						
47	11	"	125-570 9-4-39	"	"						
	12	"	"	"	"						
	13	"	"	"	"						
	14	"	"	"	"						
	15	"	"	"	"						
	16	"	"	"	"						
	17	"	"	"	"						
	18	"	"	"	"						
32-	19	"	"	"	"						
43	20	"	"	"	"						
	21	"	"	"	"						
	22	"	"	"	"						
	23	"	"	"	"						
	24	"	"	"	"						
	25	"	"	"	"						
	26	"	"	"	"						
	27	"	"	"	"						
	28	J. C. Lloyd	139-366 8-23-43	Nance Cobb	230-317 2-5-55	Mary Ann Lester B. Smith, Jr. +w.	236-11 7-15-55	(268-83) 11-3-58			
cut 1956 added #22	29	"	"	"	"	"	"	"			
	30	B. H. Isley	139-60 2-4-42	A. P. Smith +w. Vera	224-324 5-19-54	Paul W. Payne +w. Margt. C.	226-234 8-27-54	A. E. Bakken +w. Grace	305-125 10-22-62	+w. Margt. F. Franklin Eugene Supton	305-124 10-22-62
cut 1975 added 30	31	"	"	"	"	"	"	"			
OUT 84-COMMON AREA-SHAWNEE CONDOS, See Lts 56-71 PB 37-137157	32	M. A. Coble	113-587 8-12-36	(125-570) 9-4-39 Ethel L. Coble	113-587 8-12-36	(125-570) 9-4-39 James S. Denton Jr.	379-428 4-29-71	MYRTLE D. GARLAND W. WABOWER +w.	BETTY H. + PAUL HOYLE +w.		465-190 7-10-81
	33	"	"	C. B. Nance +w. Mestis O.	296-100 11-21-61						
	34	Charles B. Nance	201-294 12-20-51								
	35	L. W. Nash	201-278 11-29-51	Pauline N. Sykes +w. Charlotte	208-475 4-4-52	Byron H. Sykes +w.					
	36	M. A. Coble	113-587 8-12-36	(125-570) 9-4-39 Robt Y. Whitmore	230-130 10-2-54	Thomas P. Blanchard +w.	390-366 4-13-73	(444-315) 5-23-79			
	37	"	"	J. C. Mitchell +w. Charlotte	219-23 7-2-53	Janice G. Thompson	19-5 lug 11/11/65	Janice J. Dana	374-434 8-10-70	J. Henry Drayham +w. Sylvia	374-434 8-10-70
	38	"	"	Robt Y. Whitmore	239-131 3-1-55	William A. Lowden +w.	377-28 12-11-70	Dwain S. Hatcher +w.	390-579 7-18-77	Patricia Robert S. Neal +w. Merrill	390-579 7-18-77
	39	"	"	Marlene D. A. Dudley +w.	223-57 12-14-53	Margt. B. Alexander B. Hunt, Jr. +w.	271-72 3-1-59	MARGT. A. B. HUET, JR. + HEIRS	1987 ALEXANDER B. HUET III	E W ELIZABETH M. ALEXANDER B. HUET III	544-243 1-19-88

BLOCK	LOT	GRANTEE	D.B.&P. DATE	GRANTEE	D.B.&P. DATE	GRANTEE	D.B.&P. DATE	GRANTEE	D.B.&P. DATE	GRANTEE	D.B.&P. DATE
740	40	M.A. Cable	113-527 8-12-36	(125-570) <i>Marline</i> D.A. Durdock + w	258-290 1-17-58	M.A. Cable + w. Ethel	271-181 5-4-59	Ethel A. Cable	271-181 5-4-59	James L. Gartin Jr	379-42 7-29-71
	41	"	"	C.R. Bauman + w Ruth H.	296-120 11-20-61	R. Farrell Todd + w. Clair	326-282 8-24-65	Barbara P. Daniel F. Baulding + w.	326-280 4-13-65		
	42	"	"	O.A. Durdock + w Mauline	271-182 5-4-59						
	43	"	"	Vance Cobb	230-332 2-5-55	Willard J. Lowe + w. Martha	235-121 6-17-55				
	48	(44) C.R. Marlette	139-193 10-21-39								
	45	Dr. J.L. Ketchum + w. Gloria	216-175 3-25-53	Benjamin F. Crocker + w. Eunice P.	301-576 6-26-62	WIFE GAYLE B. FOGLEMAN DONALD H. FOGLEMAN	(1308-516) (74-99)				
	46	W.L. Hinshaw	162-290 10-18-46	(163-151) KENNETH J. CARDEN	435-162 (6-9-78)	DEXTER R. PARACE	(463-418) (5-11-51)				
	47	Claude C. Ward + w. Pauline	177-193 2-20-50	Sandy D. Griffin + w. Louanne	263-278 8-7-58	WIFE SYLVIA S. TROST ROBERT E. TROST	(975-515) (1-3-96)				
	48	Dr. J.L. Ketchum + w. Gloria	221-278 1-4-54	Benjamin F. Crocker + w. Eunice	301-576 6-26-62						
	50	(49) C.R. Marlette	139-193 10-21-39								
	51	"	"								
	52	"	"								
	53	(50) " "	"								
	54	(51) " "	"								
	55	(52) C.R. Marlette	139-193 10-21-39	Clarence Willard Marlette	264-194 10-13-56						
	56	Eddy G. Marlette	247-529 10-13-56	Bonnie Wilson (Mrs G.W.)	278-257 7-28-59	Martin A. Mitchell + w. Annie H.	365-84 7-1-69	James J. Mansfield + w. Flora H.	377-423 2-11-71	THE EQUIN CO.	386-289 3-10-72
	57	Bonnie Wilson (Mrs G.W.)	278-257 12-28-59	Martin A. Mitchell + w. Annie H.	365-84 7-1-69						
	58	Clarence Willard Marlette	264-194 10-13-56	P.E. Ingle + w. Patricia H.	316-38 7-13-64						
	59	Robert E. Trost + w. Sylvia	388-730 7-5-72	(975-515) (1-3-96)							
	60	PAUL HOYLE + w. BETTY H.	(465-190) 479-660 7-23-84	BETTY M. STEDMAN	479-840 12-29-83	WIFE BETTY H. HOYLE PAUL HOYLE	835-526 7-23-93	WIFE CANDACE H. RAY AL REY	1136-567 (12-31-97)		
	61	"	"	"	"	WIFE BETTY H. HOYLE PAUL HOYLE	835-526 7-23-93	WIFE CANDACE H. RAY AL REY	1136-567 (12-31-97)		
	62	"	"	G. KEITH MACLEAN + w. VICKY M.	MICHAEL V. SPENCE	WIFE BARBARA S. (501-572) 6-26-85	SPENCE & ASSOCIATED	502-041 7-11-85	C.W. INGE		528-374 5-22-87
	63	"	"	"	"	"	"	"	"		528-374 5-22-87
	64	"	"	"	"	"	"	"	"		528-374 5-22-87
	65	"	"	"	"	"	"	"	"		682-177 4-5-90
	66	"	"	"	"	"	"	"	"		502-041 7-11-85
	67	"	"	"	"	"	"	"	"		503-884 8-29-85
	68	"	"	"	"	"	"	"	"		541-456 11-12-87
	69	"	"	"	"	"	"	"	"		527-503 7-30-87
	70	"	"	"	"	"	"	"	"		924-269 2-22-94
	71	"	"	"	"	"	"	"	"		705-191 8-10-90
	72	"	"	"	"	"	"	"	"		510-787 3-11-86
	73	"	"	"	"	"	"	"	"		553-997 8-25-88
	74	"	"	"	"	"	"	"	"		503-581 8-21-85
	75	"	"	"	"	"	"	"	"		653-770 7-28-89
	76	"	"	"	"	"	"	"	"		
	77	"	"	"	"	"	"	"	"		
	78	"	"	"	"	"	"	"	"		
	79	"	"	"	"	"	"	"	"		
	80	"	"	"	"	"	"	"	"		
	81	"	"	"	"	"	"	"	"		
	82	"	"	"	"	"	"	"	"		
	83	"	"	"	"	"	"	"	"		
	84	"	"	"	"	"	"	"	"		
	85	"	"	"	"	"	"	"	"		
	86	"	"	"	"	"	"	"	"		
	87	"	"	"	"	"	"	"	"		
	88	"	"	"	"	"	"	"	"		
	89	"	"	"	"	"	"	"	"		
	90	"	"	"	"	"	"	"	"		
	91	"	"	"	"	"	"	"	"		
	92	"	"	"	"	"	"	"	"		
	93	"	"	"	"	"	"	"	"		
	94	"	"	"	"	"	"	"	"		
	95	"	"	"	"	"	"	"	"		
	96	"	"	"	"	"	"	"	"		
	97	"	"	"	"	"	"	"	"		
	98	"	"	"	"	"	"	"	"		
	99	"	"	"	"	"	"	"	"		
	100	"	"	"	"	"	"	"	"		

OUT 1977
ADDED TO
47A

1973
47A

1973
47A

SEE MAP
12-11-43

OUT 1970
ADDED TO
53

RECORDED
1973

SEE MAP
12-11-46

NEW 84
FROM LT.
32-

See
COMMON
AREA
SHALWEE
COND.

See
PB
28
PCS
157
158

REVOCABLE TRUST (924-269)
(2-22-94)

(683-286)
(4-17-90)

WORTH HANCOCK BIGGS

BLOCK	LOT	GRANTEE	D. B. & P. DATE	GRANTEE	D. B. & P. DATE	GRANTEE	D. B. & P. DATE	GRANTEE	D. B. & P. DATE	GRANTEE	D. B. & P. DATE
741	1	D. M. Elder, Jr.	139-138 4-16-42	Herald F. Pickler & Norma	205-30 10-11-51						
out 75 added to #1	2	"	"	"	"						
	3	"	"	F. L. Scott		Everette C. Rumbly, JR.	174-159 5-20-48	Bettie Ruth Rumbly	174-154 5-20-48	By Entire for 87	
out 75 added to #3	4	"	"	"	"						
	5	J. H. Sharpe & Shilma	175-320 7-31-48	LILLIAN B. (506-914) JOHN B. FOLLOCK d.w. (1-22-85)	471-194 3-18-82	A. H. PATTERSON, SR.	526-916 1-22-85	TRUSTEE FOR TOMMYENNIS PATTERSON (726-991) THOMAS WADE PATTERSON (6-4-91)			→
out 75 added to #5	6	"	"	"	"						
	7	J. C. Matherly	171-179 12-29-47	JAMES C. MATHERLY JR.	(826-100) 5-21-93	J. C. MATHERLY	(LIFE EST RESERVED)	Virgie Mae Matherly	(LIFE EST RESERVED)	(FOR 1996)	
out 75 added to #7	8	"	"	"	"						
	11	J. W. Smith	170-382 10-14-42	D. L. Mason & Janit C.	249-41 10-18-56	KEITH E. AND ALLRED RONALD L. PATTERSON	(946-778) 7-20-95	OLIVIA LEIGH ANDREWS JASON K. DENNIS	(963-942) 10-31-95		
out 75 added to #11	12	"	"	"	"						
	13	"	"	"	"						
	15	J. G. Matherly	165-97 4-3-47	1/2 INT S. J. MATHERLY + 1/2 INT JAMES C. MATHERLY	(165-97) 4-3-47	JAMES C. MATHERLY, JR.	(826-099) 5-26-93	SPENCER T. MATHERLY + JAMES C. MATHERLY	(LIFE EST. RES)	J. W. VIRGIEMAE	→
	16	M. J. Samuels	171-269 8-24-48	Mrs Evelyn Zachary	185-82 9-21-49	Hugh D. Young & Annie J.	215-176 2-23-53	Imogene F. McKel	244-342 5-24-56	Imogene F. McKel Peterson	244-342 5-24-56
NEW 1991 OUTRELOT 16	17	AMELIA FLOWERS PHILLIPS	(561-419) 2-7-89	W. KATHLEEN H. (686-518) DONALD W. RHEW (5-16-90)	(692-878) 7-12-90	DON RHEW BUILDERS, INC.		KEITH E. ALLRED + KAROLEIGH COLLINS	(721-931) 4-22-91		→

BLOCK	LOT	GRANTEE	D. B. & P. DATE	GRANTEE	D. B. & P. DATE	GRANTEE	D. B. & P. DATE	GRANTEE	D. B. & P. DATE
741									
	5	JOHN M. HALL		CHARLES BOSWELL	(785-734) 8-27-92				
	15	Spencer J. Matherly		Virgie Mae Matherly	(Life Estate Reserved) (For 1996)				
	16	James T. Flowers	275-333 9-21-59	James T. Flowers	419-259 8-27-76	AMELIA FLOWERS PHILLIPS	561-414 2-7-89		686-511 5-16-90
	17	KEITH E. ALLRED	825-284 5-20-93	EDWARD KAIGHN	WIFE LUELLEN KAIGHN (1190-666) 6-30-98				

12-12

12-12

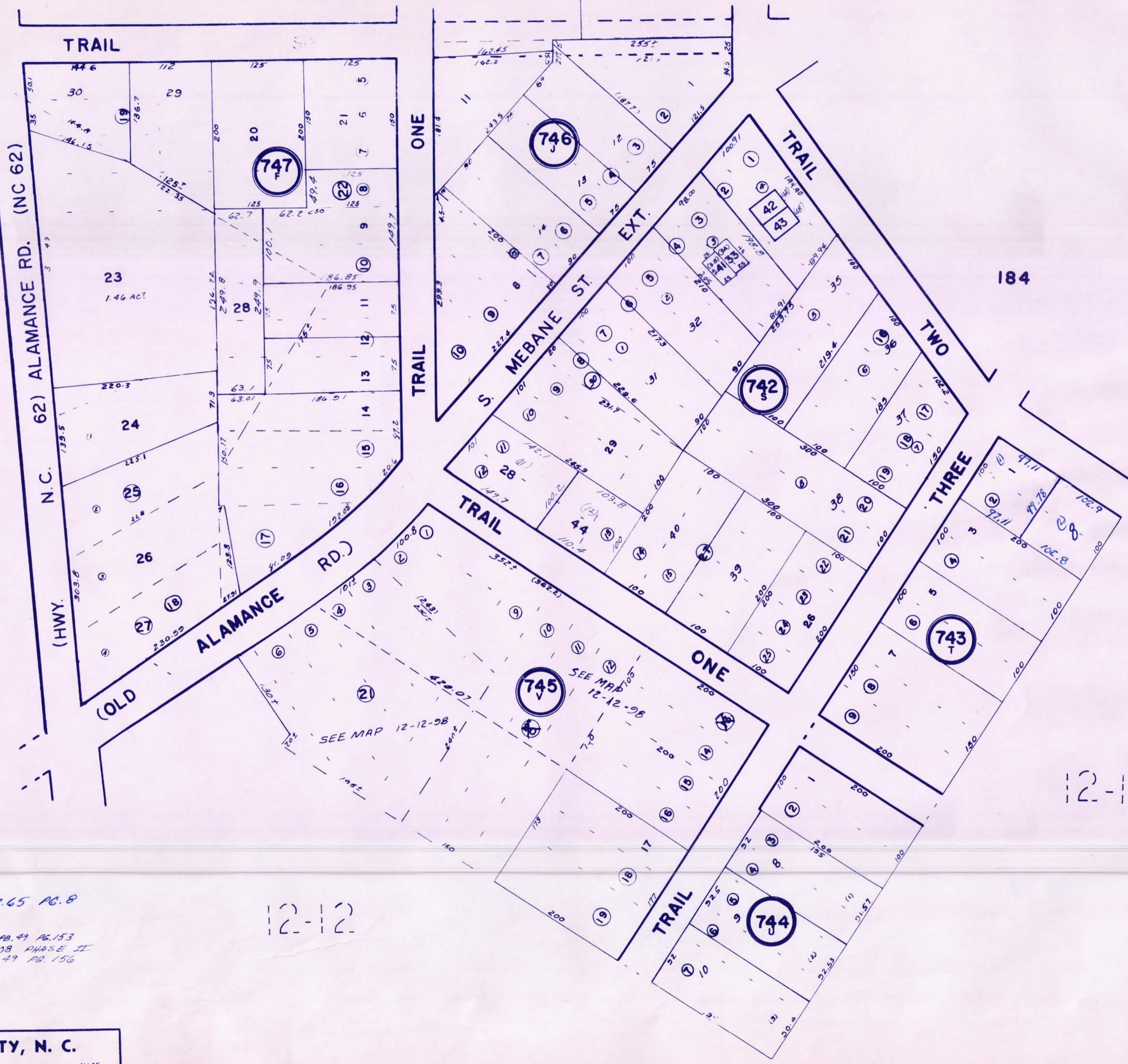
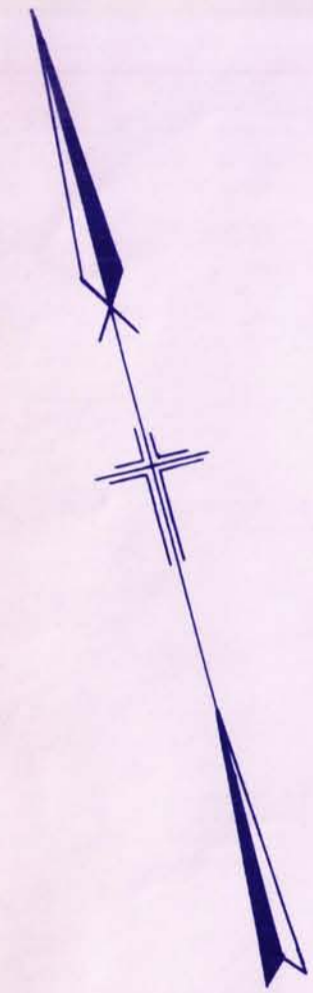

GROVE PARK SUBDIVISION PB. 65 PG. 8
 B. ELDER EST. P. 84 PG. 3
 GROVE PARK 3/4 D. 3 PG. 38
 ELDERMONT 1/2 D. 12 PG. 60
 GROVE PARK CONDOMINIUMS PB. 49 PG. 90 + PB. 49 PG. 153
 GROVE PARK CONDOMINIUMS PB. 54 PG. 108 PHASE II
 GROVE PARK PB. 54 PG. 41 + PB. 49 PG. 156

ALAMANCE COUNTY, N. C.

SCALE: 1" = 100'

TOWNSHIP: BURLINGTON

DATE: 1948

MAP 185 BLOCKS 742-747

VIRGIL W. JOYCE MAPPING COMPANY

BLOCK	LOT	GRANTEE	D. B. & P. DATE	GRANTEE	D. B. & P. DATE	GRANTEE	D. B. & P. DATE	GRANTEE	D. B. & P. DATE	GRANTEE	D. B. & P. DATE
742	1	W. M. Campbell	123-317 7-11-39								
	2	"	"								
	3	"	"								
	4	"	"								
	5	"	"								
	6	"	"								
30-38	7	"	135-425 9-22-41								
	8	"	"								
	16	"	161-56 9-16-46								
	17	"	"								
	18	"	"								
	19	"	"								
	20	"	"								
	21	"	"								
	26	R.C. Payne	160-97 6-26-46	W. H. Hollinger	170-387 2-14-47	James E. Filipaki & w. Dan	189-195 2-21-50	Nancy W. Moore & w. Sarah	204-231 1-29-52	Marie C. Murren & w. Conner	247-221 10-30-56
39 40	27	F.R. Wilson	136-208 9-21-46								
	28	W.R. Bowman	122-366 9-23-38	MARY SPEED ELLINGTON	527-168 4-24-87	WIFE MARTHA S. FOGLEMAN	838-221 8-10-93	ALFRED D. FOGLEMAN			
	29	L.A. Brown (Jed)	122-397 10-25-38	Doshia Brown	220-271 By Entry for 1959	Rachel E. Fogleman	(89-E-782) By Will for 1990	(122-397) (300-271) W. DOROTHY B. (1720-585) (736-604) BILLY H. WHEELER (4-10-91) (8-23-91)			
	30	"	220-271 3-20-53								
	31	James E. Lay & w. Maugt	216-80 3-20-53	James S. Wagener & w. Nancy	233-71 3-23-55	WILLIAM J. GIBASON	437-327 8-22-78				
	32	W.M. Campbell, Jr.	123-317 7-11-39	(135-425) (161-56) (9-22-41) (9-16-46)		GRADY F. PETERSON	688-431 5-31-90	W. LUCY ELIZABETH	801-263	JUSTIN F. QUALLS	1335-336 10-7-99
	33	"	"	"		GRADY F. PETERSON	688-431 5-31-90	NINA S. HUNT	860-66 12-13-93		
Delete out 1944 ADDED	34	"	"	"		GRADY F. PETERSON	688-431 5-31-90				
	35	"	"	"		William R. Rascoe & w. Nancy M.	232-315 3-19-55	William R. Rascoe & w. B.	385-417 1-27-77	DEBRA F. EDONALD E. REEGER & w.	528-228 5-19-87
	36	"	"	"		Denton W. Campbell & w. Betty	279-22 2-5-60	William S. Fryer & w. Dana	389-930 8-21-77		
	37	"	"	"		Charles Harris Wood & w. Katharine	262-205 6-27-58	KATHERINE D. WOOD	By ENTIRETY 1957		
	38	"	"	"		A. H. PATTERSON, SR.	502-894 8-1-45	THOMAS WADE PATTERSON	(726-297) (6-4-91)		
	39	F.R. Wilson	136-208 9-21-46	Ben H. Pike & w. Glata	283-77 7-19-60	EVERETT L. WENKEL	422-511 1-21-77	W. ROSE M. & w. PATRICIA	438-746 10-9-78	LISA S. CHARLES B. HARRIS & w.	504-283 9-11-85
	40	C.L. Welborn, Jr. & w. Dorothy	258-639 1-29-58	Dorothy E. Welborn	(258-639) 384-122 12-1-77						
	41	MONROE L. WHEDBEE	859-802 12-9-93	ELSIE F. WHEDBEE	859-802 12-9-93	By Entry for 8000					
New FROM LOT 33 FOR 1990	42	GRADY F. PETERSON	(942-356) 6-26-95	GRADY F. PETERSON	1/2 UND INT	1/2 UND INT	(969-494) (11-30-95)	97-SP-99	JUANITA C. MANESS	(1099-425) (8-1-97)	
New FROM LOT 42	43	GRADY F. PETERSON	(942-356) 6-26-95	WILLIAM CHRIS EDMONDS	(976-737) (1-12-96)	DIANA L. HANFORD	(1234-491) (11-17-98)				
New FROM LOT 28	44	WIFE MARTHA S. FOGLEMAN	(838-221) 8-10-93	TERESA M. RICKARD	(1024-882) (8-27-96)						

BLOCK	LOT	GRANTEE	D. B. & P. DATE	GRANTEE	D. B. & P. DATE	GRANTEE	D. B. & P. DATE	GRANTEE	D. B. & P. DATE		
743											
	5	Carven M. Howe ^{Key}	400-741 1-25-74	^{SONNE} GRANT JOHNSON & W.	413-137 11-12-75	JUAN C. STAFFORD, A. BERARD WALTERS &	436-120 7-27-78	SANDRA B. GARY G. CLARK + W.	473-926 7-21-82	CHRISTAL J. OWEN	525-134 3-6-87
	7	Milton G. Grant + Edna ⁿ	341-220 11-25-66	W. BARBARA J. WILLIAM A. FLACK	686-854 5-18-90	WILLIAM A. FLACK	907-49 10-19-94	WIFE REBECCA A. DODSON GILMER W. DODSON	1025-474 (8-29-96)		
	8	"	"	"	"	"	"	"	"	"	"
	9	"	"	"	"	"	"	"	"	"	"

Out 95
Added to
7

BLOCK	LOT	GRANTEE	D.B.&P. DATE	GRANTEE	D.B.&P. DATE	GRANTEE	D.B.&P. DATE	GRANTEE	D.B.&P. DATE	GRANTEE	D.B.&P. DATE
744	1	H. O. Lashley	174-484 9-6-48	Mrs Ernest Brown	174-484 65	Ernest Brown w/ Alice H	346-708	Ernest Brown (396-708)	By Entry Feb 1941	Kirby D. Lashley (93-E-55) Michael C. Brown, Gurney J. Lashley	By Entry for 1944
	2	"	"	"	"	"	"	"	"	"	"
	3	W.C. Elder	134-100 11-10-45								
	4	"	"								
8-10	5	"	"								
	6	"	"								
	7	"	"								
	8	Leon B. Sessoms	284-123 8-8-60	Stuart P. Bennett w/ Kay	290-532 5-2-61	Leon B. Sessoms	307-217 12-6-62	Thurman Oakley w/ Mary L.	341-150 10-13-66	Alfred D. Frohman w/ Martha S.	411-719 8-26-75
	9	"	"	R. Stanley Jones w/ Ruth E. Barbara A.	290-534 5-2-61	Leon B. Sessoms	325-132 2-19-65	Ernie M.	380-216 6-4-71	VIRGINIA S. KYAW CHARLES M. SURLES	435-907 7-21-78
	10	"	281-618 5-30-60	Joe A. Johnson, Jr w/	287-395 12-21-60	William H. Bush, Jr w/	337-369 6-27-66	WIFE LORI G. FEREBEE JAMES C. FEREBEE, III	912-525 11-28-74	JOY BELL RONEY	1057-355 2-11-77

BLOCK	LOT	GRANTEE	D. B. & P. DATE	GRANTEE	D. B. & P. DATE	GRANTEE	D. B. & P. DATE	GRANTEE	D. B. & P. DATE	GRANTEE	D. B. & P. DATE
744	1	WIFE JULIE HALL WILSON JEFFREY LYNN WILSON	933-150 4-26-95								
	8	(411-719) ALFRED D. FOGLEMAN	452-732 3-28-80	W. MARTHA S. ALFRED D. FOGLEMAN	456-816 7-31-80	PENNY FORD EARL VAN WOOD & W.	458-731 11-28-80				
	9	W. BARBARA J. CHARLES M. SURLES	449-260 11-2-79	ANNETTE W. THOMAS E. JONES & W.	483-604 7-8-83	ANNETTE W. JONES	534-622 10-21-87	Annette De Young Jones	534-622 For 89	W. RUTH B. JOHN W. SHARPE III	679-543 3-15-90

BLOCK	LOT	GRANTEE	D. B. & P. DATE	GRANTEE	D. B. & P. DATE	GRANTEE (143-374)	D. B. & P. DATE	GRANTEE	D. B. & P. DATE	GRANTEE	D. B. & P. DATE
745	13	W. C. Elder	143-374 8-28-45	(273-1) 6-25-39	1/2 ELIZABETH C. ELDER & ELIZABETH C. ELDER & STEPHEN J.	1/2 I. MOORE, JR. TRUSTEE (273-1)	471-46	(143-374) (273-1) (471-46)	482-55	(625D-75) 4-82	
	14	" "	" "	" "							
	15	" "	143-373 8-28-45	" "							
	16	" "	" "	" "							
	17	J. P. Mahan	174-242 8-20-48	Una Isley Mahan	174-242 8-20-48	(369-517) 1-13-70	Harvey S. Edlens	413-1 4-10-75	TRUSTEE (1285-222)	(1285-224) 4-28-99	
	18	" "	" "	" "	" "	" "	" "				
	19	" "	" "	" "	" "	" "	" "				
	20	W. C. Elder	143-126 5-11-44	135-603/273-1/122-218 12-4-41 (6-25-39) 8-10-36	1/2 ELIZABETH C. ELDER & ELIZABETH C. ELDER & STEPHEN J.	1/2 I. MOORE, JR. TRUSTEE (273-1)	471-46	143-126 (273-1) 135-603 (273-1)	482-55	(625D-75) 4-82	
	21	" "	122-218 8-10-36	" "	" "	" "	" "				

out 13 added to 13

out 11 added to 17

out 21 added to 20 + pt. 21
12-12-98

TENANTS IN COMMON

BLOCK	LOT	GRANTEE	D.B.&P. DATE	GRANTEE	D.B.&P. DATE	GRANTEE	D.B.&P. DATE	GRANTEE	D.B.&P. DATE	GRANTEE	D.B.&P. DATE
746	1	J.P. Lunsford	143-170 6-17-44	J. H. Nance & W. Ruby	219-238 8-3-53	Ruby Nance	219-238 for 1991	93-E-809 RUBY NANCE	HEIRS	WIFE CANDICE C. CARTER 937-55 ETHELDRED BEALE CARTER III 6-2-95	
	2	"	"	"	"	"	"	"	"	"	"
	3	Law W. Trolinger	140-15 8-11-41								
	4	"	"								
	5	"	"								
	6	"	"	Mildred Blanche Hilliard	219-37 7-7-53						
	7	"	"	"	"						
	8	J. Albert Clark	143-191 7-20-44	Clyde W. Miles & W. Hazel H.	203-310 8-23-51	KENNETH VINCENT MOTTINGER					
	9	"	"	"	"						
	10	"	"	"	"						
	11	Mrs. L. J. Murrell (Maude)	126-267 6-24-39	Joseph A. Oglesby & W. Garnet	304-51 8-14-62	Joseph A. Oglesby	363-72 5-2-69	Joseph A. Oglesby & W. Garnet	401-913 3-25-74	GARNET R. OGLESBY	481-789 2-13-78
	12	Thomas H. Pike & W. Naomi	219-277 7-53	STEVEN BARON PIKE	460-589 2-6-81	BEVERLY K. JOHNSON		WIFE THERESA J. MULLEN	1057-74	LARRY W. MULLEN	1-31-97
	13	Wm L. Warren Trolinger	140-15 8-11-41	Lola Stafford	230-20 7-53	Thomas H. Pike	230-72 12-13-54	NAOMI PIKE	501-154 6-14-85	STEVE B. PIKE	501-155 6-14-81
	14	H.C. Peckard, Jr & W. Ruby	225-166 6-8-54	Luther B. Weaden & Wanda	232-251 7-26-55	VICKIE ANN PRIDDY	498-929 3-29-85	VIOLET BELTON PRIDDY	549-502 5-20-88	DAVID W. BRAY	421-951 10-30-97
	15	Clyde W. Miles & W. Hazel H.	225-167 6-8-54								

Out 75 added to #1

Out 75 added to #8

Out 75 added to #15

BLOCK	LOT	GRANTEE	D. B. & P. DATE	GRANTEE	D. B. & P. DATE	GRANTEE	D. B. & P. DATE	GRANTEE	D. B. & P. DATE	GRANTEE	D. B. & P. DATE
	1	(952-404) 8-25-95									
	11	W/ GARNET R. JOSEPH A. OGLESBY	441-653 2-12-79	GARNET G. OGLESBY	441-653 2-12-79	(BENTY 1988)		MARTHA MADE WEIBEL	728-872 6-14-91		
	13	1/2 INT BEVERLY K. JOHNSON	1/2 INT	WIFE THERESA J. MULLEN	1057-74	LARRY W. MULLEN	1-31-97				

BLOCK	LOT	GRANTEE	D. B. & P. DATE	GRANTEE	D. B. & P. DATE	GRANTEE	D. B. & P. DATE	GRANTEE	D. B. & P. DATE	GRANTEE	D. B. & P. DATE
747	9	H.P. Raubut	139-340 7-7-43	Mrs. H.P. Raubut (Ladies)	198-209 7-11-51	C.C. McNulty, Jr.	236-13 7-21-55	NANCY ANNETTE MCNEELY GRANT	(837-179) 8-2-93	(861-101) 12-16-93	(971-890) 12-13-95
Out 75 added to 9	10	"	139-227 2-9-42	"	"	"	"	"	"	"	"
	11	"	"	"	"	Curtis Hinshaw & W. Soliel	216-271 4-24-53	Wilton K. Elder & Frances R.	240-231 2-27-56	J. Marvin Holt, Inc	344-456 4-21-67
Out 69 + 17 to 13	12	"	"	"	"	"	"	"	"	"	"
	13	"	"	"	"	"	"	"	"	"	"
	14	"	"	Paul R. Bowman	185-221 11-1-49	William R. Bowman, Howard, W. Bowman	185-220 11-2-49	Dorothy J. Caudill	by will	H.F. Mitchell & J.W. Davis	355-541 6-28-68
	15	Betsy Raubut	176-227 9-22-48	(182-549) 11-1-49 Paul R. Bowman	185-220 11-2-49	"	"	"	"	"	"
Out 69 added to 14	16	"	"	"	"	"	"	"	"	"	"
20 of 1990 ADDED TO LOT 14	17	W.M. Burke	185-160 5-8-39	Wilton K. Elder & Frances	187-175 4-28-50	Realty Concepts, Inc.	392-858 1-12-73	(1/2 UND. INT) SAMUEL W. MOORE GROVER W. MOORE &	493-696 9-20-84	ELLENBERG & ASSOCIATES, INC.	493-1072 10-2-84
	18	"	"	"	"	"	"	"	"	"	"
	19	Joe Pascoe	147-392 5-12-44	"	"	"	"	"	"	"	"
	20	Ralph Thomas (MURRIE)	146-151 4-18-49	B.H. Thwaitt	193-25 1-17-50	Edward M. Quinn	177-349 11-27-50	"	"	"	"
Out 75 added to 9	21	Joe (Murray)	125-19 3-27-39	Mrs. H.P. Raubut (Ladies)	198-209 4-11-51	C.C. McNulty, Jr.	236-13 7-21-55	"	"	"	"
	22	H.C. Raubut	118-567 11-23-37	(252-67) 5-31-57 F.D. E. LANE	252-67 5-31-57	JAMES MICHAEL MCCALL	488-019 11-30-83	FITNESS CENTER ALAMANCE PACQUETBALL	498-007 3-4-85	"	"
	23	W.W. Lane	187-226 5-2-50	Albert W. Coble	252-68 5-31-57	Elizabeth C. Childers	252-68 5-31-57	Elizabeth W. Cobb	1978 252-68 5-31-57	"	"
Out 69 add to lot 26	24	Boyd Lane Elder	187-349-50 5-31-50	Herald L. Clapp & Frances B.	322-39 1-4-64	"	"	Humble Oil & Refining Co	360-59 12-21-68	"	"
	25	William J. Beal & Mrs. Mar	187-343 5-31-50	Wilton K. Elder & Frances	237-586 9-23-55	Humble Oil & Refining Co	360-35 12-2-68	Exxon Corp	360-59 12-21-68	FOUNDATION EXXON EDUCATION	541-105 11-5-87
Out 69 add to lot 26	26	F.D. Fowles & Kathleen	187-353 5-23-50	Humble Oil & Refining Co	360-35 12-2-68	"	"	"	"	"	"
	27	Wilton K. Elder & Frances	187-360-407 5-23-50	ALAMANCE PACQUETBALL & FITNESS CENTER	498-890 3-29-85	"	"	"	"	"	"
	28	Wilton K. Elder & Frances	147-392 5-12-44	"	"	"	"	"	"	"	"
	29	Joe J. Pascoe	272-176 5-29-39	(503-681) 8-23-85	"	"	"	"	"	"	"
	30	Delano A. Mason & Pearl	"	"	"	"	"	"	"	"	"

BLOCK	LOT	GRANTEE	D. B. & P. DATE	GRANTEE	D. B. & P. DATE	GRANTEE	D. B. & P. DATE	GRANTEE	D. B. & P. DATE	GRANTEE	D. B. & P. DATE
747											
11		William R. Lowden ^{Carolyn} _W	356-265 7-30-68	Donna J. Eddie W. George ^W	379-403 5-19-71	MARGARET J. ROBERT M. FUGUAY ^W	422-509 3-18-77	(538-804) (2-22-84)	CHRISTOPHER J. De ANGELO	(895-950) (7-29-94)	→
13		Charles E. Bennett III ^W	356-263 7-30-68	JAMES CLAUDE FOGLEMAN	376-553 12-7-70	Peter Riley Fogleman	384-437 12-22-71	Janet M. Hand	396-844 7-20-73	MARY ELLEN WILLIAM C. WALTERS ^W	424-206 4-13-77
14		Robert L. Pate Jr	384-540 12-22-71	Sharpe + Jones Inc.	384-558 12-22-71	Jones + Simpson Inc	comp 21-52 8-4-78	(399-767) (12-73)	Seaboard Agency Inc.	(Comp 23-2557)	date 3-28-74
17		^{L. W. LINDA H.} ROBERT WINFIELD LITTLE	(452-955) (6-30-89)								
26		EXXON CORPORATION	(1094-696) (7-16-97)	FIRST X REALTY	(1094-699) (7-16-97)	KOURY PROPERTIES COMPANY	(1131-618) (12-10-97)				

BLOCK	LOT	GRANTEE	D. B. & P. DATE	GRANTEE	D. B. & P. DATE	GRANTEE	D. B. & P. DATE	GRANTEE	D. B. & P. DATE	GRANTEE	D. B. & P. DATE
747											
	11	WIFE SHARON B. KING MARCUS F. KING	(1231-30) (11-6-98)								
	13	(424-206) WILLIAM C. WALTERS OF THE CAROLINAS INC.	454-685 6-30-80	ALANA WILSON William C. Walters & W. NANCY T.	(424-206) (472-682) (454-685) 5-25-82	PATRICIA S. WILLIAM RAY BLANTON & W. INC.	(477-875) 12-10-82	WILLIAM RAY BLANTON & W. & W. LINDA H.	477-875 10-14-85	(505-333)	→
	14	PENN GENERAL AGENCIES	CHANGE FOR 1979	JERRY A. LONG & W.	456-882 9-22-80	ELLENBERG & ASSOCIATES	10-2-84	ROBERT WINFIELD LITTLE	(652-955) (6-30-89)		

12-15

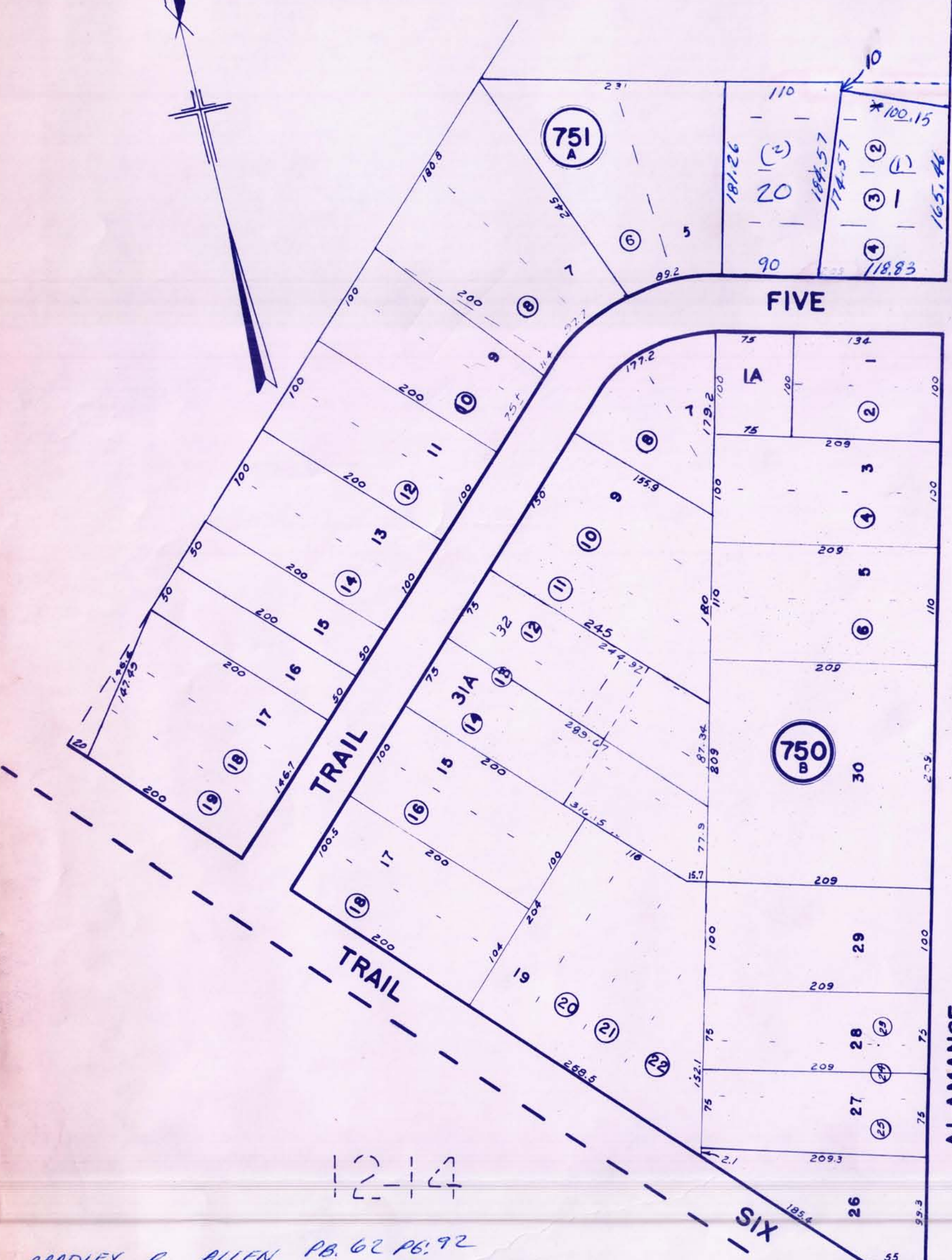
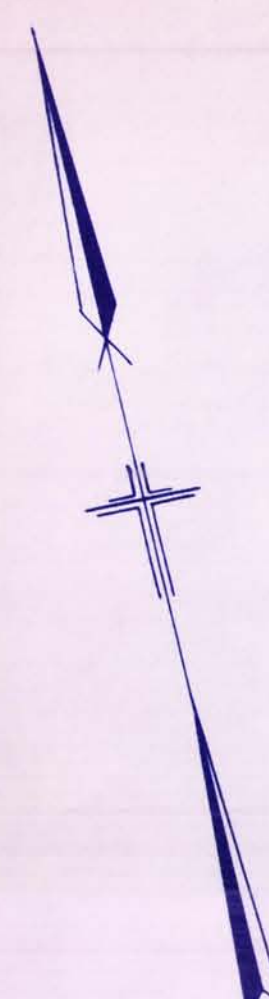

12-14

BRADLEY R. ALLEN PB. 62 PG. 92
 GROVE PARK PLACE PB. 62 PG. 44 PG. 181
 GROVE PARK SUBDIVISION PB. 60 PG. 80
 GROVE PARK PB. 3 P. 38
 LOU W. TROLLINGER 3 43
 RALPH O. BRAYTON 3 145
 DOROTHEA R. PICKARD PB. 38 PG. 157
 VAN NEWLIN H. L. STUTTS PB. 42 PG. 41
 BENJAMIN L. ALLEN PB. 56 PG. 154

ALAMANCE COUNTY, N. C.

SCALE: 1" = 100' TOWNSHIP: BURLINGTON DATE: 1948

MAP 186 BLOCKS 748-751

VIRGIL W. JOYCE MAPPING COMPANY

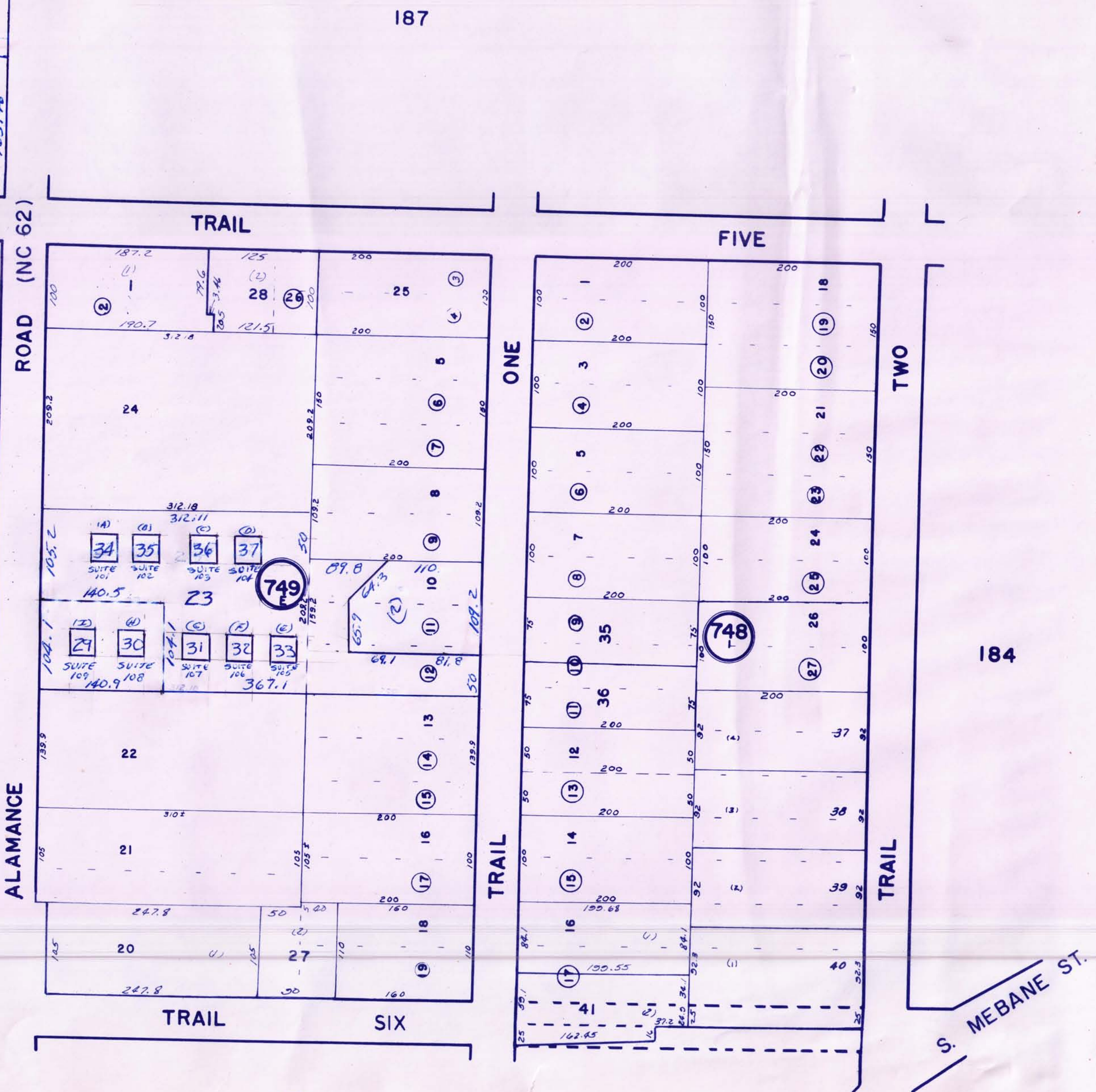

S. MEBANE ST.

185

BLOCK	LOT	GRANTEE	D.B.&P. DATE	GRANTEE	D.B.&P. DATE	GRANTEE	D.B.&P. DATE	GRANTEE	D.B.&P. DATE	GRANTEE	D.B.&P. DATE
748	1	J. R. Bredlove	155-137 11-28-45	The Salvation Army	217-206 6-2-53	Richard B. Mc Intyre Patricia P. Mc Intyre	378-38 3-2-71				
	2	"	"	"	"	"	"				
	3	Lulla Sartis	155-122 12-28-45	Robt. J. Ford w/ Daphne V	187-268 5-22-50	Lewis G. Thompson Catherine P. Thompson	401-464 3-11-79				
cut 75 added to 3	4	"	"	"	"	"	"				
	5	H. D. Foster	154-131 11-13-45	Mc Bride, Albright	178-383 1-30-48	William P. Nelson w/ Ona K.	211-216 8-15-52	Ina K. Nolan	211-216 8-15-52	Rogers C. Brinson Martham	355-126 6-12-68
out 75 added to 5	6	"	"	"	"	"	"				
	7	F. M. Biggerstaff Beaman w/ W. L.	171-16 11-19-47	William D. Jones w/ Lorna	188-67 8-16-49	James P. Aldridge w/ Luita	253-500 7-19-57	Charles M. Oaks w/ Maude	264-351 9-9-58	Maude R. Oaks (264-351)	By Entry for 1940
out 75 added to 7	8	"	"	"	"	"	"				
	9	C. J. Hunter	134-4 7-25-41								
	10	"	135-458 6-28-42								
	11	"	"								
	12	J. F. Thompson	132-373 11-5-40	Josephine A. Gilliam	135-231 7-23-41	WIFE PENNY J. KAFFENBERGER KEVIN KEITH KAFFENBERGER	(1070-792) (4-7-97)				
out 75 added to 12	13	"	132-372 11-8-40	"	"	"	"				
	14	J. D. Rose	149-96 3-15-45	MARGARET B. ROSE (149-96) FEB 1979	W. PHYLLIS B. JOHNNIE J. DEEDHAM	715-307 2-22-91	WIFE SHERRY H. SIMMONS KENNETH GARY SIMMONS	(1227-925) (10-29-98)			
out 75 added to 14	15	"	"								
	16	C. F. Bennett	153-606 3-21-45	NALLACE A. BENNETT	442-391 3-8-79	HASSELL L. STUTTS G. VANCE NEWLIN, JR.	(697-887) (8-27-90)	DOROTHY ANN WILBURN	(714-622) (2-14-91)		
out 75 added to 16	17	"	"								
	18	William D. Lee	149-326 6-14-45	MATTIE'S LEE (149-326)	BY ENTRY FOR 84	MATTIE LEE S. LEE (149-326)	BY ENTRY FOR 87				
out 75 added to 18	19	"	"								
	20	"	"								
	21	M. C. Burr	156-205 9-4-46	A. M. Thomas w/ Georgina C.	202-197 7-24-51	F. Franklin Overman	232-192 3-3-55	Butler M. Ellen Hannah & Frank J.	301-137 5-18-62	Frank J. Butler (301-137)	316-308 6-4-64
	22	"	"								
out 72 added to 21	23	"	"								
	24	J. N. Parrott w/ Bertha	137-108-109 12-27-37	Bertha B. Parrott (127-108)	BY ENTRY FOR 1992	(127-109)					
out 75 added to 24	25	"	"								
	26	"	"	Fred H. Combs w/ Orta	177-230 5-1-50	Charles J. Hunter w/ Winifred	229-128 8-25-54	K. E. Overman, Jr.	302-46 2-20-62	(300-26) Francis 2-20-62	304-334 9-15-62
out 75 added to 26	27	"	"								
	28	Lou W. Trullinger	140-15 8-11-41								
	29	"	"								
	30	"	"								
	31	"	"								
	32	"	"								
	33	"	"								
	34	"	"								
	35	D. B. Fuller	135-418 7-25-41	BARBARA B. DONALD R. JOYCE	645-950 4-28-59	MARY MAE AND DAVID ALAN PRITCHARD	1886-100 5-24-94	WIFE MARY PAIGE LLOYD PRITCHARD DAVID ALAN PRITCHARD	(744-143) (7-5-95)		
	36	C. J. Hunter	134-408 7-25-41	M. H. Piskand	264-399 7-30-58	Charles J. Hunter w/ Rachel w/ MARTHA C.	264-398 8-12-58	(347-255) 8-9-67			
	37	Lou W. Trullinger	140-15 8-11-41	James M. Piskand w/ Frances	246-235 5-6	CHARLIE F. GRUBB, JR. (243-113)	574-723 6-25-86	w/ ELLEN KINCAID KEITH ALLEN MERRILL	720-138 4-5-91		
	38	H. C. Pollard, Jr. w/ Ruth	246-105 8-35	James D. Wood w/ Patay E.	243-113 8-7-56	HATSY E. WOOD	600-856 11-13-89				
	39	"	"	Claude F. Downer w/ Elva R.	246-130 6-7-56	Nelson B. Miller	355-133 4-22-68	OF GEORGIA FIDEL COR MORTGAGE CO. 5-77	475-137 FIRST FEDERAL SAVINGS & LOAN	428-404 9-23-77	
	40	Lou W. Trullinger	140-15 8-11-41	R. W. Sumner w/ Addie B.	246-270 6-2-56	J. B. Norton	336-101 4-6	Burlington Builders, Inc.	354-178 3-6-68	J. Arthur Coins w/ Leola	386-795 4-4-72
New 1991 Form 201	41	G. VANCE NEWLIN, JR.	HASSELL L. STUTTS (697-887) (8-27-90)			TERRI LYNN DIEMER	733-100 7-25-91	CAROLYN P. SELLARS	(1027-134) (9-9-96)		

BLOCK	LOT	GRANTEE	D. B. & P. DATE	GRANTEE	D. B. & P. DATE	GRANTEE	D. B. & P. DATE	GRANTEE	D. B. & P. DATE
748									
5		JOANNE C. KEITH A. SOLIDAY & W.	423-71 2-11-77	& W. KATHLEEN M. W. MILLARD STEVENS	431-183 1-23-78				
21		Frank J. Langran & W. Jay	337-518 6-14-66	Joseph S. Williams Brenda T. (W. W.)	383-282 10-5-71	H. Thomas Poto & Judith	409-522 5-15-75	MARY V. HAROLD GRAVES & W.	431-641 2-78
22		"	"	"	"	"	"	"	"
23		"	"	"	"	"	"	"	"
39		JUDITH S. MALONEY	428-750 10-13-77	JUDITH E. SULLIVAN	802-183 12-9-72				
40		LEOLA H. BOWEN	386-795 4-4-72	BY INH. (BY CLERK #70-306) FOR 1978	2-5-82				

BLOCK	LOT	GRANTEE	D.B.&P. DATE	GRANTEE	D.B.&P. DATE	GRANTEE	D.B.&P. DATE	GRANTEE	D.B.&P. DATE	GRANTEE	D.B.&P. DATE
749	1	H.O. Smith	116-267 9-3-36	Benjamin L. Allen w/ Edith	198-536 5-28-51	(200-282) WIFE TINA WILLIAMS LONG COFTIN LONG, JR.	8-14-51	(1035-719) WIFE JULIE HANFORD CARTER DAVID LYNN CARTER	10-18-96	(1298-393) WIFE JULIE HANFORD CARTER DAVID LYNN CARTER	6-7-99
out 75 added to	2										
out 75 added to	5	R. L. Kent	141-615 3-28-44	RUTH G. MENT	(141-615) BY WILL FOR 84						
out 75 added to	6										
out 75 added to	7										
out 75 added to	8	J. F. Shoffner	128-625 3-29-40	Katie H. Shoffner	(90-E-653) BY WILL FOR 1991	WIFE KIMBERLEY D. MCCANN CHRISTOPHER H. MCCANN	(931-749) 4-13-95				
out 75 added to	9										
out 75 added to	10	M. H. Pickett	139-321 6-4-43	M. G. PICKETT, JR.	BY WILL 1980	Sylvia M. Pickett	(89-E-645) BY WILL FOR 1990	SYLVIA M. PICKETT	711-609 1-14-91	Sylvia M. Pickett Heirs	(97-E-553)
out 75 added to	11										
out 75 added to	12										
out 75 added to	13	J. R. Overman	139-303 6-11-43	Rosa Wayne Overman	264-124 9-3-58	MARVIN M. SCHWAEBER	494-812 10-31-84	CAROLYN J. MILLER	556-331 10-12-88	WIFE CAROL VINCENT MILLER PETER J. MILLER	1/2 UND INT
out 75 added to	14										
out 75 added to	15										
out 75 added to	16	H. L. Bennett	163-145 5-28-47	Hazel A. Weygand	177-8 10-5-49	James M. Divan	177-209 4-6-50	Constant J. Weygand, w/w	177-210 4-6-50	CONSTANT J. WEYGAND	(177-210) BY WILL FOR 84
out 75 added to	17										
out 69 added to	18	J. M. Wright	179-439 7-21-45	William H. Hawkins w/w	Sett, P. 351-40 4-11-67	George P. Loy Jr. w/w	354-430 5-7-68	Larry K. Warren w/w	356-589 8-22-68	LARRY KENNETH WARREN	(350-589) 497-109 1-30-85
out 69 added to	19										
	20	J. M. Wright	108-129 8-10-34	DOROTHEA R. WESLEY D. PICKARD & w/w	425-498 6-5-77	DOROTHEA R. PICKARD	(425-498) fix 10-5-77 84				
	21	Roscoe Hickey	172-728 4-17-43	William D. Beauford w/w	233-162 7-28-55	WILIE I. BEAUFORD	(92-E-422) BY WILL FOR 1991	Mattie B. Gunn & Beverly B. Newton			
	22	J. R. Overman	104-29 8-31-32	Bobby Nelson Welch w/w	296-534 12-28-61	JENNY OVERMAN WELCH	(296-534) 538-110 (297-30) 2-10-84				
	23	M. H. Pickett	112-624 5-8-33	M. G. PICKETT, JR.	BY WILL '80	Sylvia M. Pickett	(89-E-645) BY WILL FOR 1990	SYLVIA M. PICKETT	711-609 1-14-91	Sylvia M. Pickett Heirs	(97-E-553)
	24	Edwin R. Hanford	166-63 3-17-47	Hilda B. Hanford	14-63 363-261 5-14-69	Salvation Army, Inc	378-85	WIFE JANET L. MAYSE P. MICHAEL MAYSE	WIFE NANCY O. WHITFIELD STEPHEN KENNETH WHIFIELD	1013-570 7-9-96	
out 75 added to	25	J. C. Cole	135-5 3-12-41	Clive H. Shoffner w/w	187-321 5-24-50						
out 75 added to	26	Yonathan L. Wood	124-536 4-22-39	H. O. Smith	130-369 6-6-40	Benjamin L. Allen w/w Edith	198-536 5-28-51	(200-282) 8-14-51			
new 1990 out of lot 20	27	ALICE P. GRAVES M. BRAXTON	501-967 7-23-89	ELIZABETH B. THOMAS MICHAEL BUCKE	748-031 10-17-91	ERIC P. MOSER & SANDRA B. YOUNG BLOOD	1/2 INT 1/2 INT	(1248-233) (72-31-98)			
	28	BENJAMIN L. ALLEN & WIFE EDITH	(198-536) 5-28-51	(200-282) 8-14-51	PIEDMONT BUILDING INSPECTION SERVICES	(1234-286) 11-17-98		(1037-668) 10-28-96	JESSE DWIGHT MORRIS	1069-123 3-31-97	
	29	GPP DEVELOPERS	1158-746 3-23-98	MILDRED B. FAUCETTE	(1234-286) 11-17-98						
	30	GPP DEVELOPERS	1158-746 3-23-98	LOIS HOLT TROUTMAN	(1307-160) 7-6-99						
	31	GPP DEVELOPERS	1158-746 3-23-98	CHARLES F. BELL	(1262-432) 7-19-99						
	32	"	"	"	"						
	33	"	"	"	"						
	34	"	"	"	"						
	35	"	"	"	"						
	36	"	"	"	"	ELEANOR N. VESTAL	1293-227 5-21-99				
	37	"	"	"	"						

PB. 60 PB. 62 PG. 80 PG. 44

BLOCK	LOT	GRANTEE	D. B. & P. DATE	GRANTEE	D. B. & P. DATE	GRANTEE	D. B. & P. DATE	GRANTEE	D. B. & P. DATE	GRANTEE	D. B. & P. DATE
SEE 19 BELOW 750	1	B. F. Blanchard	131-372 7-9-41	Curtis Hinshaw	131-548 3-21-41	Agnes Hinshaw	191-121 8-21-48	Mrs E. H. Payne		WILLIAM C. HINSHAW, JR.	425-698 6-77
Out 75 added 1	2	"	"	"	"	"	"	"	"	"	"
Out 75 added to 3	3	J. H. Barrett	134-34 4-8-40	James L. Massey +w Dorothy	177-399 8-15-50	Isabel H. William J. Parris Jr +w	317-349 3-23-64	Aubrey W. Horton +w Brenda	358-124 9-16-68	Noland C. Hisey +w Jean	363-585 5-27-69
Out 75 added to 5	4	"	"	"	"	"	"	"	"	"	"
Out 75 added to 5	5	Nellie L. Shaver	136-57 6-21-41	Nellie Shaver Massey	136-57 6-21-41	ROBERT CLEVELAND MOONEY NELLIE LOU MOONEY	462-183 (4-2-81)				
Out 75 added to 7	6	"	"	"	"	"	"	"	"	"	"
Out 75 added to 7	7	B. F. Blanchard	131-373 8-7-40	W. M. Lee	134-235 7-5-41	Annie M. Lee	134-235 7-15-41	Annie M. (Lee) Payne	134-235 7-15-41	W. FAY DEAN 65 WALTER M. LEE, JR.	647-711 5-17-89
Out 75 added to 9	8	"	"	"	"	"	"	"	"	"	"
Out 75 added to 9	9	N. L. Webster	141-361 11-1-43 153-616 8-8-44	(153-616) (8-8-44)							
	10	"	"	"	"	"	"	"	"	"	"
	11	"	"	"	"	"	"	"	"	"	"
	12	Ralph C. Branton									
	13	"	116-512 2-10-37								
	14	"	"								
Out 75 added to 15	15	R. L. Batts	160-72 7-12-46	James H. Jeffers +w Betty	193-124 9-8-50	Ben. Hoyle +w Thelma	200-235 8-3-51	J. Robert Waggoner +w Bettie	238-230 10-18-55	(238-230) HEIRS BETTIE L. WAGONER.	FOR 1986
Out 75 added to 17	16	"	"	"	"	"	"	"	"	"	"
Out 75 added to 17	17	J. F. Sykes	153-477 11-7-45	Catherine Sykes (155-477) 1445	356-64 7-18-68	PATRICIA CANADY BYRD FOREST B. CANADY	446-610 8-2-79	MARY ANN THOMAS E. FARRELL +w.	469-896 1-12-82	MELANIE B. H. WESLEY PHILLIPS +w.	478-862 1-25-83
Out 75 added to 19	18	"	"	"	"	"	"	"	"	"	"
Out 75 added to 19	19	R. V. Soley, SR.	113-415 6-11-36	+WIFE AMY W. WEAVER THOMAS D. WEAVER	896-257 7-29-94						
	20	"	"	"	"	"	"	"	"	"	"
	21	"	"	"	"	"	"	"	"	"	"
	22	"	"	"	"	"	"	"	"	"	"
	26	W. L. Shaver	116-366 11-31-36	BILLIE ANN GRAVES	SCOBEE AND PATSY LOU	FOR 2010 (927-399) LIFE ESTATE RESERVED DEC. 1999 GRAVES (3-17-95) WILLIAM SMITH GRAVES					
	27	Frank B. Soley	113-299 6-11-36	Mildred Soley Smith	151-191 2-2-46	Mildred S. King	151-191 2-2-46	99-E-113 Mildred M. Rowland	151-191 2-2-46	63 JOEL S. MARTIN	1811-113 7-20-99
	28	C. S. Jetton	149-305 4-9-45	Wallace K. Wood Jr	378-919 4-28-71	LINDA KAY MC CLANAHAN	490-741 5-31-84	LARRY M. LEE	558-280 11-30-84	BOBBY CALE LAMBERT	988-344 3-18-96
	29	R. V. Soley, SR.	137-341 11-24-42	+WIFE AMY W. WEAVER THOMAS D. WEAVER	896-257 7-29-94						
	30	Ralph C. Branton	103-204 6-3-32								
	31	"	116-512 2-10-37								
	31A	Shaver M. Branton +w. Alice P.	346-631 7-21-67	(550-840) (6-20-88)							
	32	George H. Trouler +w Betty K.	260-331 7-11-58	(347-02) (7-21-67)	(548-356) (4-28-88)						
	1A	NORMA JEAN ROGER G. ALLISON +w.	425-280 5-27-77	EW THERESA MATTHEW S. DISHMAN	544-758 1-29-88	ANDREW LADD SAWYER	676-750 2-16-90	EW. CARLA C. ANTHONY W. GUTHRIE	796-488 10-30-90	ANTHONY N. GUTHRIE	(679-331) (1-31-86)

BLOCK	LOT	GRANTEE	D. B. & P. DATE	GRANTEE	D. B. & P. DATE	GRANTEE	D. B. & P. DATE	GRANTEE	D. B. & P. DATE
	1	SW CYNTHIA B. WILLIAM CURTIS HINSHAW, JR.	(486-283) 9-26-83	W. ANNA M. RALPH H. DOBBETT, JR.	(486-283) 9-26-83				
	3	Earl C. Pickard Earl C. Pickard	(407-899) 11-20-74	GEORGE TRIANTAFILOUS KATSOUZAS	(1268-224) 3-8-99				
	15	W. CATHERINE D. ALVIN ALRED, SR.	(512-894) 5-6-86	TRADE STREET PROPERTIES LTD.	(534-998) 10-30-87				
	17	MARJODIE S. JOHN D. BRADY & W.	(508-807) 1-10-86	WIFE DEBORAH D. BRADY SCOTT D. BRADY	(833-370) 7-6-93	KATHERINE HODGIN	(1238-487) 12-1-98		

BLOCK	LOT	GRANTEE	D.B.&P. DATE	GRANTEE	D.B.&P. DATE	GRANTEE	D.B.&P. DATE	GRANTEE	D.B.&P. DATE	GRANTEE	D.B.&P. DATE
751	1	H. H. Hackney	117-237 3-10-37	BENEF HACKNEY HEIRS	BY WILL FOR 62-15-69	CONRAD L. WILSON	987-194 11-18-83	BRADLEY R. ALLEN	765-599 3-30-92	WIFE MONICA G. LYALL SEBASTIAN LYALL	1295-657 3-27-99
	2	"	"	"	"	"	"	"	"	"	"
	3	"	"	"	"	"	"	"	"	"	"
	4	"	"	"	"	"	"	"	"	"	"
	5	D. F. Wright	137-404 10-29-42	H. H. Hackney	149-145 1-25-45	B. A. Clapp	172-217 4-2-47	JOHN WAYNE BEEKER & WIFE	375-227 10-20-70	WIFE DEBORAH T. RONALD L. HARGIS, JR.	548-566 4-29-88
	6	"	"	"	"	"	"	"	"	"	"
	7	H. W. Wellons	148-86 9-25-44	W. NELLIE ROBERT C. MOONEY, JR	226-204 6-22-77	ERNEST J. LUNSFORD, JR	406-335 8-27-81	HILDA WHITE SCOTT	572-390 4-23-86	W. KAREN P. GREGORY LYNN GREEN	711-045 1-7-91
	8	"	"	"	"	"	"	"	"	"	"
	9	H. L. Webster	138-4 3-15-46	H. W. Wellons	157-127 3-46	EULA JEFFREYS WELLONS HERBERT N. WELLONS	(1353-774) 12-20-99	"	"	"	"
	10	"	"	"	"	"	"	"	"	"	"
	11	C. D. Yattin, Jr	159-339 5-46	HAZEL GATTIS	159-339 5-46	(188-923) (9-16-92)	"	"	"	"	"
	12	"	"	"	"	"	"	"	"	"	"
	13	Paul F. Ireland	154-34 10-8-45	Stacey F. Ireland	275-243 9-59	Stacey F. Hall	275-243 9-59	(1972) Stacey F. Hall (1972) Stacey F. Hall	275-243 9-59	(1972) Stacey F. Hall (1972) Stacey F. Hall	401-513 3-11-94
	14	"	"	"	"	"	"	"	"	"	"
	15	R. L. Shoffner	122-11 5-10-37	Grace Burrell S. Sharpe & W	304-739 9-27-62	JEAN A. HUGGINS	545-783 2-25-88	"	"	"	"
	16	L. B. Mansfield	159-307 8-23-46	C. J. Ketner & W. Harriett	199-16 4-9-51	LOUISE C. GARY W. SHARPE & W.	430-798 1-3-78	"	"	"	"
	17	J. J. Kuddle	137-203 4-17-46	Jay C. Harviel & W. Eliz D	257-499 12-20-57	Elizabeth D. Harviel	257-499 12-20-57	W. JOLETTE F. ERNEST J. HARVIEL	440-707 12-29-78	"	"
	18	"	"	"	"	"	"	"	"	"	"
	19	"	"	"	"	"	"	"	"	"	"
	20	BRADLEY R. ALLEN	765-599 3-30-92	B & H RENTALS	(1295-687) (5-27-99)	"	"	"	"	"	"

out added to 13. 14

out 175 added to 1

out 175 added to 6

out 1975 added to 8

out 1975 added to 9 10

out 175 added to 11

out 175 added to 17

NEW 2500 FE LOT 1



186

182

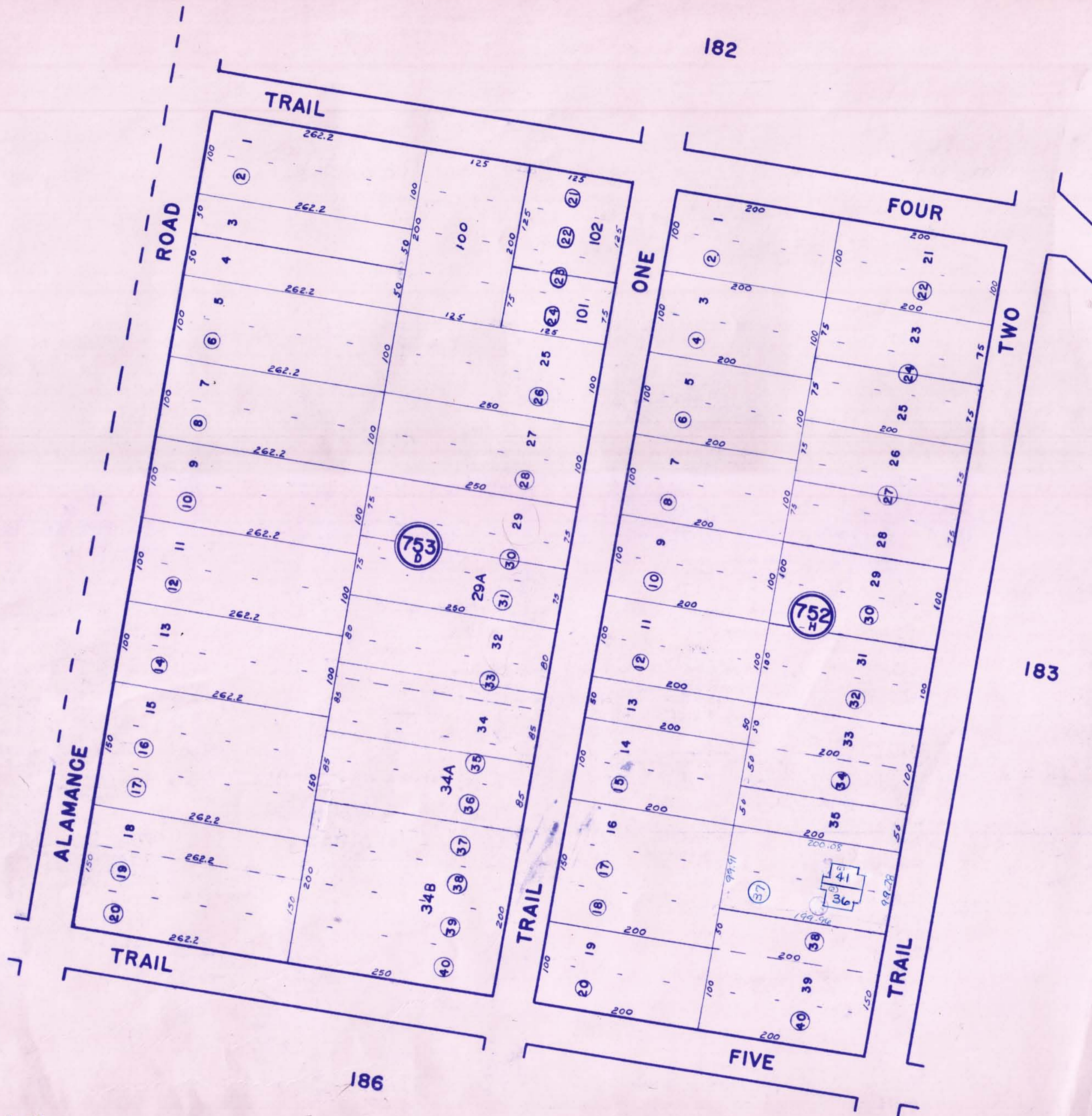

186

183

187-753-18

TURRENTINE PEOR GROVE PARK 3-38
TRAIL TWO CONDOMINIUM PB4926 113+114

ALAMANCE COUNTY, N. C.		
SCALE	TOWNSHIP	DATE
100'	BURLINGTON	1948
MAP 187 BLOCKS 752 & 753		
VIRGIL W. JOYCE MAPPING COMPANY		

BLOCK	LOT	GRANTEE	D. B. & P. DATE	GRANTEE	D. B. & P. DATE	GRANTEE	D. B. & P. DATE	GRANTEE	D. B. & P. DATE	GRANTEE	D. B. & P. DATE	
732	1	Walter J Maynard Jr	145-527 12-5-44	CHRISTINE J. P. DAVID KANON SW	483-769 7-15-83	BARBARA LLOYD TEW	493-960 9-28-84					
	2	"	"	"	"	"	"					
	3	W.E. Apple, Jr.	125-261 6-13-39	Warren D. Martin & w. Carolyn	291-284 5-19-61	CAROLYN A. MARTIN	470-510 2-18-82					
	4	"	"	"	"	"	"					
	5	A.W. Swanner	151-113 11-19-45	Richard J. Butler ^{Claudia}	357-44 8-20-68	Claudia C. Butler ⁽³⁵⁷⁻⁴⁴⁾	BY ENTY FOR 1992	95-E-300	CLAUDIA C. BUTLER HEIRS			
	6	"	"	"	"	"	"					
	7	L.J. Bayliff	117-135 5-12-37	SUE B. LASATER	488-343 12-9-83	Sue B Johnston	488-343 12-9-83					
	8	"	"	"	"	"	"					
	9	C.L. Pascoe	156-417 12-24-46	"	"	"	"					
	10	"	"	"	"	"	"					
	11	E.A. Blanchard	154-64 11-13-46	Joseph A. Wood & w. Lennard	215-45 2-6-53	(29-E-769) HEIRS JOHN AUSTIN WOOD	BY WILL 1980					
	12	"	"	"	"	"	"					
	13	J.C. Sumner	157-319 5-4-46	Kenneth O. Lewis ^{Comm. M.}	392-389 9-20-72	GERTIE E. STONE (LIFE EST.)	553-676 8-19-88	EW BRUCE R. (VESTED REMAINDER) FRANKLIN R. STONE	GERTIE E. STONE	LIFE EST. 1989		
	14	M.L. King	106-56 12-24-46	"	"	"	"					
	15	"	"	"	"	"	"					
	16	C.C. Johnson	167-193 9-5-47	(1/3 und. int.) WARREN BROCK JOHNSON	486-707 10-11-83	C.C. JOHNSON HEIRS	(1/2 int. each) JOHN W. SIMPSON & w. DONALD L. BYRD	493-1118 10-3-84	PAMELA S. EVOS H. HENDERSON & w.	501-1007 7-9-85		
	17	"	"	"	"	"	"					
	18	"	"	"	"	"	"					
	19	H.W. Bourman	137-217 7-20-42	C.R. Faucette, Jr & wife	148-315 11-20-44	H. Clay Thomas	191-71 6-12-50	Francis B. Faucette	191-72 6-13-50	Francis B. Hall		
	20	"	"	"	"	"	"					
	21	A.R. Spear	117-148 5-12-37	L.B. Black & w. Annie	"	E.H. Jones	176-228 1-29-47	E.H. Jones Jr	By Int 1973	Edward H. Jones & w. Helen	399-59 11-5-73	
	22	"	"	"	"	"	"					
	23	J.M. Strimbeck	161-130 8-27-46	Lena B. Swanner & w. Bertha	339-125 8-17-66	Larry Rayfield & w.	367-08 6-25-69					
	24	"	161-128 8-27-46	"	"	"	"					
	25	"	"	"	"	"	"					
	26	Lewis W. Trullinger	140-15 8-11-41	Floyd J Bayliff	180-82 12-10-48	SUE B. JOHNSTON	By Will FOR 1988	LARRY E. RAY	(167-388) 3-21-97			
	27	"	"	"	"	"	"					
	28	"	"	"	"	Walter H. Lasater & w.	357-312 7-17-68	LLOYD T. BAYLIEF	488-344 12-9-83	WALTER H. LASATER, JR. By Will SUE B. JOHNSTON (GDN FOR) 1988		
	29	"	"	Joseph William Trullinger	255-457 8-15-57	(167-221) 12-23-58/Maxine B. Clark	331-490 10-22-65	SHIRLEY C. GARY L. SMITH & w.	523-589 1-28-87			
	30	"	"	"	"	"	"					
	31	"	"	(Edgar) E.B. Oliver	179-6 10-14-48	"	"					
	32	"	"	"	"	"	"					
	33	"	"	James E. Gibson & w. Clavis B.	175-149 6-11-48	Paul W. Scott & w. Ouis D.	297-573 12-10-60					
	34	James E. Gibson	167-148 8-21-47	Paul W. Scott & w. Ouis D.	297-573 12-10-60	"	"					
	35	"	167-155 8-25-47	"	"	"	"					
	36	E.W. Mc Masters	175-171 12-22-48	Ella W. Vental	178-58 11-23-48	J.E. Black & w. Julia B.	217-138 2-27-53	W. Cordery & w. Ruth	331-559 9-20-65	Richard E. Willerson & w. June R.	386-469 3-20-73	
	37	"	"	"	"	"	"					
	38	J.M. Browning	167-235 8-19-47	"	"	"	"					
	39	H.W. Bourman	137-482 3-10-43	C.R. Faucette, Jr & wife	148-315 11-20-44	J.M. Browning	(161-235) 8-8-47	LUCY J. BROWNING	FOR 1971 167-235 8-19-47	(165-339) 5-8-47	EW ESTELLE J. FLOYD V. THOMPSON	548-095 4-22-88
	40	"	"	"	"	"	"					
	41	KAREN HORNE MINTON	863-348 12-30-93	"	"	"	"					

pt added to 26
Oct 1469 pt 28

NEW 1994
FROM LOT 36

BLOCK	LOT	GRANTEE	D. B. & P. DATE	GRANTEE	D. B. & P. DATE	GRANTEE	D. B. & P. DATE	GRANTEE	D. B. & P. DATE	GRANTEE	D. B. & P. DATE
452											
5		WIFE TRACI D. BUTLER WILLIAM S. BUTLER	(1004-671) 5-30-96	(1004-667) 5-30-96	WIFE TRACI D. BUTLER WILLIAM S. BUTLER	(1088-29) 6-17-97		REAL ESTATE INVESTMENT SERVICES INC.	(1168-818) 4-6-98		
13		+ W. BROUCE R. (553-676) FRANKLIN R. STONE	853-191 11-1-93	HOWARD G. RAMSEY, JR.	(1081-65) 5-19-97						
16		W. PATRICIA S. JAMES C. BAUCOM	744-837 10-31-91								
19		Idah James Porter Scott + w.	236-253 8-18-55	+ w. Patricia Helen Barnett Nicholas	277-272 12-3-59	Margell H. Foster	295-601 11-10-61	Jelly C Kenneth Harold Scott + w.	303-210 8-2-62		
21		ANITA R. HAROLD R. JONES & W.	424-852 5-12-77								
28		Walter Harold Lasater, Jr.	(154-Will) 10-1-1995								
36		Miles G. Sawyer Jr. + W.	398-157 7-20-73	+ HUS. ALFRED D. FOGLEMAN MARTHA SAWYER FOGLEMAN	(703-967) 10-19-90	JUANITA S. ALLRED	(885-440) 5-19-94				

OUT 1977
ADDED 1920

BLOCK	LOT	GRANTEE	D.B.&P. DATE	GRANTEE	D.B.&P. DATE	GRANTEE	D.B.&P. DATE	GRANTEE	D.B.&P. DATE	GRANTEE	D.B.&P. DATE
753	1	J. E. King	142-35 12-19-42	Mary Databer King	By will	James F. Rorback ^{June}	362-586 4-7-69	VIRGINIA BETH ELDER	446-757 8-9-79	PAULINE H. BROWN	465-54 6-24-81
OUT 1977 ADDED TO 1	2	"	"	"	"	"	"	"	"	"	"
	3	William Bowland Sr.	145-489 12-7-44	"	"	"	"	"	"	"	"
	4	P. C. Muckolls	145-491 12-11-44	William Thomas Walker, Jr. ^{Lena E.}	229-167 6-20-52	Orene Muckolls	229-168 6-21-52	Joseph C. Welch, Jr. ^{Mamma}	279-05 2-2-60	Jayne W. Jefferys ^{Rec 5/72}	387-895 2-5-60
	5	John B. Oakley	138-188 4-15-46	VENICE P. ISLEY ^{158-188 FOR}	1980	CAROL I. RICHARD	BY WILL FOR 82	"	"	"	"
OUT 1977 ADDED TO 5	6	"	"	"	"	"	"	"	"	"	"
	7	C. F. Nease	130-322 3-30-38	W. W. Foster	180-179 1-26-49	BLISS C. FOSTER ⁽¹⁸⁰⁻¹⁷⁹⁾	433-223 4-6-78	BLISS CANADY	"	KONRAD E. FISH	457-216 10-7-80
OUT 1977 ADDED TO 7	8	"	"	"	"	"	"	"	"	"	"
	9	Mrs. W. B. Shoffner (Mary)	153-535 3-7-46	Rebecca Hugh. M. Cunningham III, Jr. ^{Rebecca}	300-402 4-2-62	John David Bradley ^{Mary B.}	394-296 3-27-73	CARL R. STALEY	863-630 1-3-74	JOAN C. STALEY ^{WIFE}	898-239 8-15-74
out 19 added to 9	10	"	"	"	"	"	"	"	"	"	"
	11	J. A. Massey, Jr.	122-106 9-3-38	"	"	"	"	"	"	"	"
OUT 1977 ADDED TO 11	12	"	"	"	"	"	"	"	"	"	"
	13	J. E. Foster	113-631 9-1-36	GEORGE WALTON COATS, JR. ^{EW JACONS J.}	457-765 10-25-80	CAROLYN G. Coker W. MARK COKER & W.	476-629 10-25-82	Home Quality, Inc.	476-625 10-25-82	HERBERT GREGG FAWLER	476-626 10-25-82
OUT 1977 ADDED TO 13	14	"	"	"	"	"	"	"	"	"	"
	15	H. M. Pearson	117-532 10-6-37	Erma M. Pearson ⁽¹¹⁷⁻⁵³²⁾	BY ENTRY FOR 84	"	"	"	"	"	"
OUT 1977 ADDED TO 15	16	"	"	"	"	"	"	"	"	"	"
	17	"	"	"	"	"	"	"	"	"	"
	18	C. A. Lea	113-294 6-17-36	Onora Lea	"	Henry H. Gray et al ^{By will}	70	Robert McDonald	372-698 4-4-70	HARMON & CO. ⁽⁴³⁵⁻²⁵⁷⁾	520-547 11-14-80
OUT 67 COMBINED 18	19	"	"	"	"	"	"	"	"	"	"
	20	"	"	"	"	"	"	"	"	"	"
	21	C. E. Thomas	113-605 8-29-36	"	"	"	"	"	"	"	"
100	22	"	"	"	"	"	"	"	"	"	"
101	23	"	"	"	"	"	"	"	"	"	"
	24	"	"	"	"	"	"	"	"	"	"
	25	P. J. Williamson	130-355 4-5-45	George W. Williamson, Jr. ^{Marquitta}	251-227 5-6-57	Marquitta R. Williams ^{(251-227) By Entry for 85}	"	ENIFE ANITA J. COBLE	1313-956 7-28-89	EDDIE M. COBLE	"
OUT 1977 ADDED TO 25 26	26	"	"	"	"	"	"	"	"	"	"
	27	J. F. Gilliam	137-100 5-4-42	SALENA GILLIAM DIXON ^{(178-453) (137-100) FOR 1978}	"	SALENA C. GILLIAM	137-100 5-4-42	JAMES COOPER GILLIAM NETTIE GILLIAM BLANKENSHIP ^{(178-453) FOR 80}	"	"	519-971 11-4-86
OUT 1977 ADDED TO 27	28	"	"	"	"	"	"	"	"	"	"
	29	C. A. Lea	143-267 2-23-45	Onora Lea	"	Henry H. Gray, Gladys J. Fyndall	"	Doris J. Tedder	377-827 2-24-71	Larry D. Robinson ^{Robison}	378-647 4-3-71
1969 OUT 67 COMBINED IN 29	30	"	"	"	"	"	"	"	"	"	"
	31	"	"	"	"	"	"	"	"	"	"
	32	C. A. Lea	146-210 1-14-44	Onora Lea	"	Henry H. Gray et al ^{By will}	70	Thomas M. Bryant ^{Linda B.}	370-506 2-26-70	Robert P. Page, Jr. ^{Page}	382-481 7-27-71
OUT 67 COMBINED 32	33	"	"	"	"	"	"	"	"	"	"
	34	"	131-299 5-21-43	Onora Lea	"	Franklin R. Stone, Jr. ^{By will}	370-536 2-70	"	"	"	"
	35	"	113-282 6-11-36	"	"	"	"	"	"	"	"
	36	"	739-214 11-28-42	"	"	"	"	"	"	"	"
OUT 67	37	"	"	"	"	"	"	"	"	"	"
COMBINED IN	38	"	"	"	"	"	"	"	"	"	"
34	39	"	"	"	"	"	"	"	"	"	"
	40	"	"	"	"	"	"	"	"	"	"

BLOCK	LOT	GRANTEE	D. B. & P. DATE	GRANTEE	D. B. & P. DATE	GRANTEE	D. B. & P. DATE	GRANTEE	D. B. & P. DATE	GRANTEE	D. B. & P. DATE
733	100	E. A. Williamson	166-75 3-22-47	A. C. Fogelman + w. Isabella B.	262-215 1-28-58	ARLENE M. COLLINS	522-560 12-31-86				
	101	C. P. Thomas Thelma R.	113-605 8-29-36	BERTHA S. THOMAS	113-605 8-21-36	WANDA T. MURRAY	704-559 10-25-90				
ADDED	102	William E. Buchanan + w.	338-34 7-14-66	Donald S. Byrd + Patricia D.	401-390 2-28-74						
	29A	IVORA LEA (143-207)		67 C. Henry Hamilton Elyse K. Ingle Ingle Dr. W.	377-829 2-24-71	HAROLD STEPHEN IVEY	537-683 2-2-84	JOINT DRIVEWAY ACCT. 537-691 2-2-84	STEVEN E. PARKER	822-029 4-30-93	
	34A	IVORA LEA (115-282)		67 69 II	II	GLADYS I. TYNDALL	481-332 4-22-83	COLECTIVE DEED 485-148 8-26-83	TOUCIE G. TAPP	772-352 5-13-92	
	34B	IVORA LEA (187-214)		67 69 Norwood A. Barnes Jr. w. Pasatide	361-88 1-20-69	Robert Lee Stegner + w. Kodema L.	379-857 5-12-77	Richard J. Smith + w. Betty J.	390-386 9-13-72	DANA MONTGOMERY w. MacJorie S. TERENCE J. MONTGOMERY, JR.	432-113 8-18-78

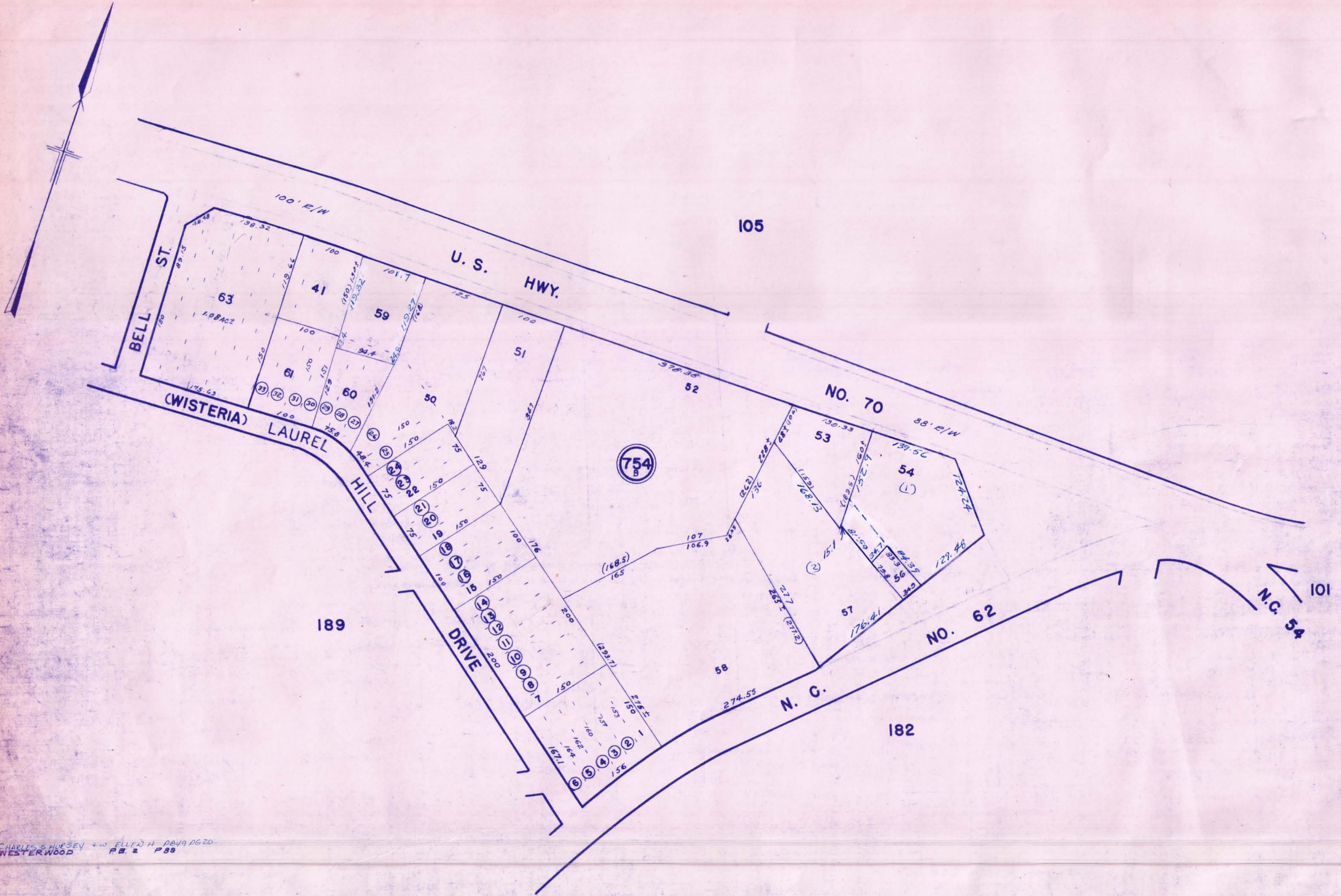

CHARLES S. MURSEY & W. FLEET H. DENVER, D.C. 20
 WESTERWOOD P.B. 2 P. 89

ALAMANCE COUNTY, N. C.		
SCALE	TOWNSHIP	DATE
1" = 100'	BURLINGTON	1948
MAP 188 BLOCKS		754
VIRGIL W. JOYCE MAPPING COMPANY		

BLOCK	LOT	GRANTEE	D. B. & P. DATE	GRANTEE	D. B. & P. DATE	GRANTEE	D. B. & P. DATE	GRANTEE	D. B. & P. DATE	GRANTEE	D. B. & P. DATE
734	1	B.C. Burch	176-50 8-16-48	Dorsey B. Butler & Doris A.	268-352 2-3-59	RONALD J. BUTLER (1131-584) DARRYL G. BUTLER (12-9-97)	LIFE ESTATE RESERVED	DENEY B. BUTLER			
	2	"	120-568 6-18-38	"	"						
	3	"	"	"	"						
	4	"	"	"	"						
	5	"	"	"	"						
	6	"	"	"	"						
	7	Raymond E. Bell	154-16 7-14-45	REBA J. BELL	740-476 9-26-91	98-E-508 98-E-189 BELL BROTHERS PROPERTIES	(1354-130) (12-21-99)				
	8	"	"								
	9	"	"								
	10	"	"								
	11	"	"								
	12	"	"								
	13	"	"								
	14	"	"								
	15	W.H. Morris	114-349 3-6-37	KATHY LORRAINE James Phillip Morris &	469-602 1-5-82	Ed Eunice Tickle William Grady Morris	Life Estate	Ed W. Eunice T. WILLIAM GRADY MORRIS 10-14-86	519-196	CATHY LORRAINE MORRIS 1-17-96	977-187
	16	"	"								
	17	"	"								
	18	"	"								
	19	W. Biggestaff	168-230 8-29-47	W.C. Glasgow	223-73 7-25-54	A.N. Patterson & W.M. Lewis	223-74 7-28-54	Oscar August Thompson	315-493 12-1-63	Robert K. Thompson & Linda C. 380-467 6-25-71	
	20	"	"	"	"	"	"	"	"	"	"
	21	"	"	"	"	"	"	"	"	"	"
	22	R.D. Moran	167-90 7-21-47								
	23	"	"								
	24	"	"								
	38	E. J. Alford	154-129 11-8-45	Armon J. Greer	239-13 11-8-55	C.H. Jones	258-636 2-10-58	Roy H. Moore & B.F. Coleman	258-633 12-13-58	Grace P. Lindsay Smith & W.	260-470 3-1-58
	39	"	"	"	"	"	"	"	"	"	"
	40	"	"	"	"	"	"	"	"	"	"
	41	W.C. Smith	168-46 7-24-47	J. Lindsay Smith & W. Grace	207-284 6-30-52	W. Lee Paris, W.C. Lowe Jr. & R.F. Halyburton			392-360 12-72	J.A. P.H.S. Inv. Co.	13
	42	"	"	"	"	"	"	"	"	"	"
	43	"	"	"	"	"	"	"	"	"	"
	61	R.E. Lollar	146-540 3-27-44	Samuel A. Fitch & Frances	242-269 12-13-55	R.E. Lollar & W. Hattie		Hattie F. Fitch Lollar	276-13 1-18-57		
	59	E.M. Fogleson	154-331 2-5-46	(113-348) (4-7-36)							
	60	C.W. Ray	175-277 6-25-48	(1136-75) (7-19-41)							
	51	James Brown	155-384 7-28-46	RAYMOND E. BELL	511-401 3-27-86	REBA J. BELL	740-476 9-26-91	98-E-508 98-E-189 BELL BROTHERS PROPERTIES	(1354-130) (12-21-99)		
	52	Raymond E. Bell	125-4 4-22-37	REBA J. BELL	740-476 9-26-91	BELL BROTHERS PROPERTIES	(1354-130) (12-21-99)				
	53	L.E. Martin	117-503 7-6-37	DIANE M. SHATTERLY	(1172-223) 5-1-98	LIFE ESTATE RESERVED L.E. MARTIN & DAPHNE B. MARTIN		DIANNE M. SHATTERLY			
	54	J. Lindsay Smith	166-286 6-5-47	THE KRISTAL CO	397-53 7-17-73	W. ELLEN H. CHARLES S. HURSEY	493-582 9-14-84	(848-656) (10-7-93)			
	55	L.W. Britton & Sons	152-291 7-6-45	(152-287) L.A. Pritchett	198-418 5-24-51	(158-403) (5-4-51)					
	56	J.E. King	159-296 8-17-46	Whitavia Brick Co.				King Electric Co. (159-296)	1970		

out 1975
add to

out 1975
add to

out 1975
add to

out 72 added to 19

out 1975 add to 22

out 73
added to 41

out
STREET

BLOCK	LOT	GRANTEE	D. B. & P. DATE	GRANTEE	D. B. & P. DATE	GRANTEE	D. B. & P. DATE	GRANTEE	D. B. & P. DATE	GRANTEE	D. B. & P. DATE
	19	MARJORIE L. KING	426-522 7-19-77	D. R. FONVILLE, JR.	435-376 6-22-78	DEBORAH J. MARK C. MAY & W.	435-364 10-29-78				
	38	V. Lee Parris, W. E. Lowe Jr + R. F. Halyburton	392-360 12-77	J. P. L. Inv. Co							
	39	"	"	"	"	"	"				
	40	"	"	"	"	"	"				
	41	W. E. Lowe Jr + V. Lee Parris	360-357 (360-360) 409-142 4-4-75	W. E. LOVE & WILLIAM A. HAWKS	(360-357) 392-360 409-142 4-4-75	(471-302) 3-26-82	HAWK & LOVE ENTERPRISES	(471-410) (471-413) 3-30-82 (3-30-82)			
	53	(1191-506) 7-1-98									

cut 93
added 41

BLOCK	LOT	GRANTEE	D. B. & P. DATE	GRANTEE	D. B. & P. DATE	GRANTEE	D. B. & P. DATE	GRANTEE	D. B. & P. DATE	GRANTEE	D. B. & P. DATE
754	57	John C. Hudson	81-361 1-16-24	(131-547) v.w. Grace P 2-12-41 J. Lindsay Smith	321-359 8-31-64	Grace P Smith (321-359)	By City for 1996	HOMESTEAD OF BURLINGTON	(1089-825) 6-25-97		
	58	Fred. Spear	81-579 1-16-24	J. Lindsay Smith v.w. Grace P (113-348)	273-448 10-7-59	Grace P Smith (273-448)	By city for 1996	HOMESTEAD OF BURLINGTON	(1089-825) 6-25-97		
	59	E. M. Fogelman	154-331 2-5-46	(113-348) Eula D. Fogelman	154-331 2-5-46	Eula D. Combs (113-348) (7-736)	154-331 2-5-46	Carolyn Dr. Thomas R. Hinson v.w.	313-413 10-2-63	CAROLYN M. HINSON	FOI 313-413 10-2-63
	60	W. M. Mitchell, Jr. v.w. Grace P	220-61 9-1-53	DUKE POWER Co	271-296 5-14-59	WILLIAM A. HAWKS	480-930 4-11-83	HAWKS AND LOVE ENTERPRISES	540-285 3-15-84		
	61	W. D. Graves, Jr.	276-306 10-5-59	Don Lake, Coble v.w. Joyce	278-145 1-11-60	Stephen L. Hicks v.w. Nancy J.	396-323 6-28-93				
5/17/76 added 91	62	Hattie F. Rust Lollar	276-13 1-18-57	Mary Francis B. Fitch	334-340 2-18-66	J. Parrish, R.F. Haliburton and W.E. Love Jr.			360-357 7-14-69	P.H. Investment Co 70	
NEW 86 FORM 41	63	PREFERRED INVESTMENTS INC	(501-920) 7-5-85	PREFERRED SAVINGS BANK, INC	(511-108) 3-17-86			HAWKS & LOVE ENTERPRISES	531-985 8-17-87		

BLOCK	LOT	GRANTEE	D. B. & P. DATE	GRANTEE	D. B. & P. DATE	GRANTEE	D. B. & P. DATE	GRANTEE	D. B. & P. DATE	GRANTEE	D. B. & P. DATE
754	57	HOMEPLACE OF BURLINGTON		(1130-741) 12-5-97							
	58	HOMEPLACE OF BURLINGTON		(1130-741) 12-5-97							
	59	HAWKS & LOVE ENTERPRISES - CONSISTING OF WILLIAM A.			478-36 12-16-88	(531-987) 8-17-87					
out 76 add 54	62	W.E. Love Jr. 409 142 See 10/11/84		(360-357) 392, 360, 409, 142 44-75							

S. CHURCH ST. (U.S. 70)

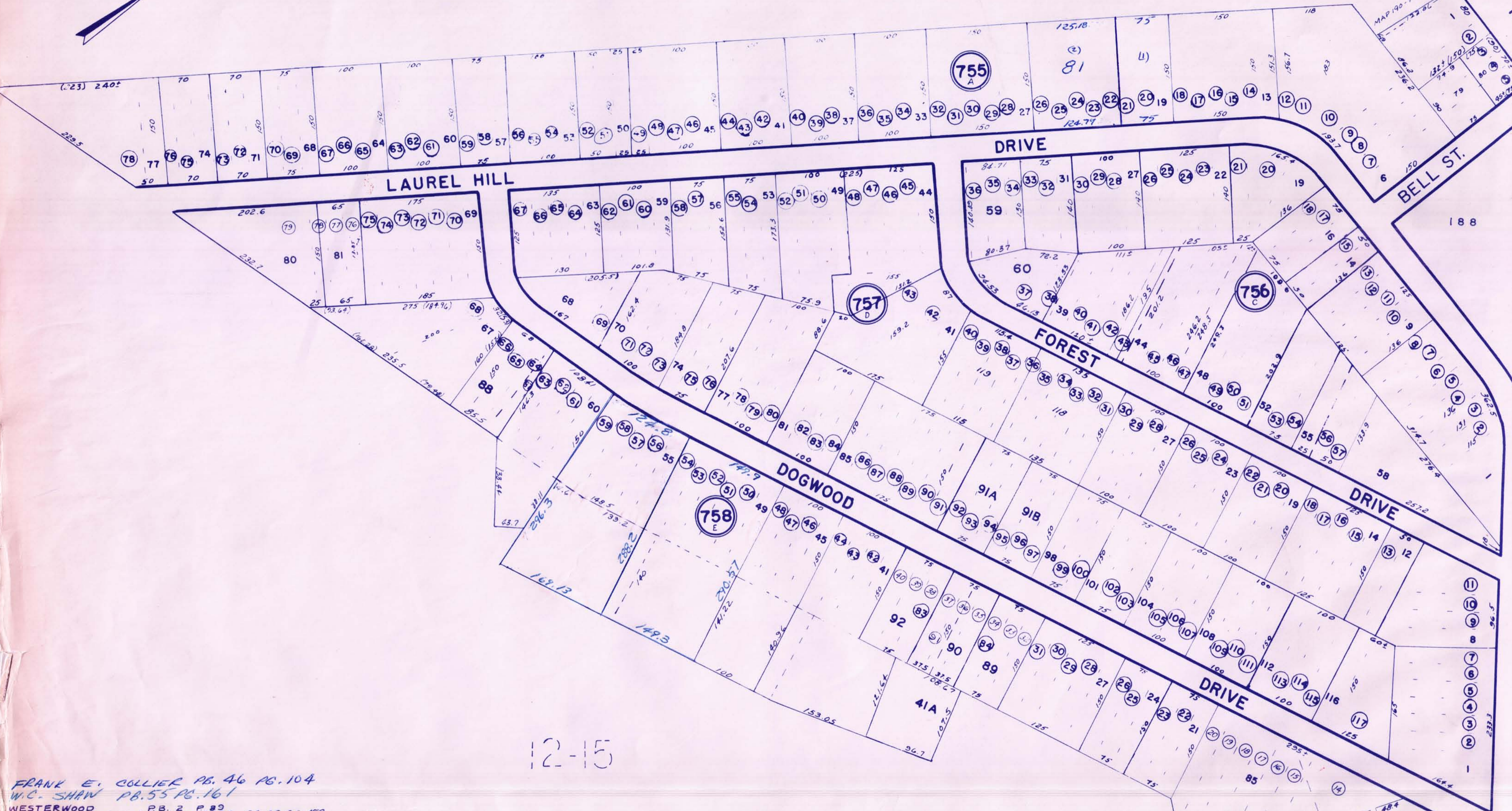
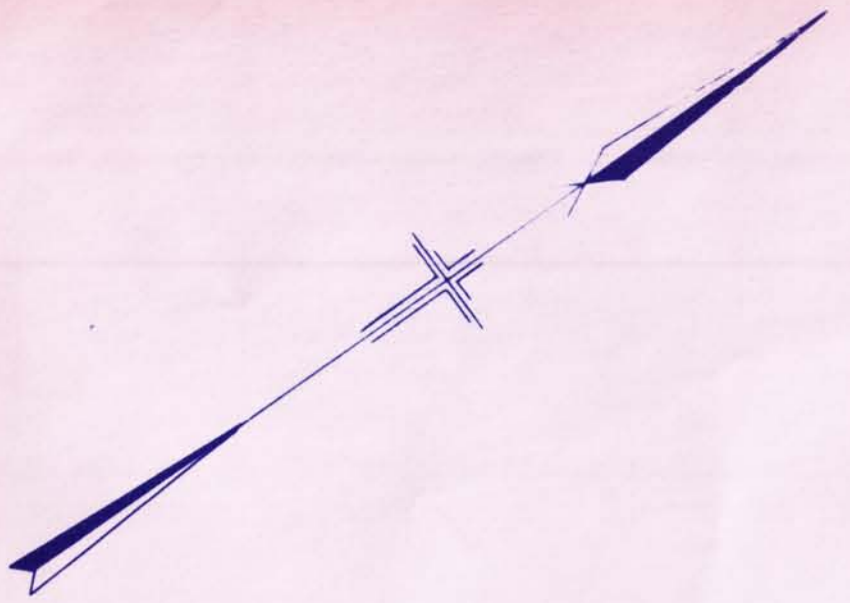

12-15

FRANK E. COLLIER PB. 46 PG. 104
W.C. SHAW PB. 55 PG. 161
WESTERWOOD PB. 2 P. 89
WESTERWOOD REDN. OF LTS. 31-39 PB. 38 PG. 158

ALAMANCE COUNTY, N. C.

TOWNSHIP BURLINGTON DATE 1948

MAP 189 BLOCKS 755-758

VIRGIL W. JOYCE MAPPING COMPANY

(N. C. NO. 62) ALAMANCE RD.

BLOCK	LOT	GRANTEE	D. B. & P. DATE	GRANTEE	D. B. & P. DATE	GRANTEE	D. B. & P. DATE	GRANTEE	D. B. & P. DATE	GRANTEE	D. B. & P. DATE
755	1	M. W. David	149-60 2-15-45	James B. Blackmon	186-621 3-28-50	J. C. Smith, Jr. & w. Alma B.	203-211 10-4-51	W. R. Riley	209-283 8-18-52	Evelyn Riley	234-321 5-28-53
	2	"	"	"	"	"	"	"	"	"	"
	3	C. H. Shoffner	155-556 3-6-46	Robert S. Allen & Sarah P.	206-281 4-30-52						
	4	"	"	"	"						
	5	"	"	"	"						
	6	C. N. East (121-402 / 5-7-38) (137-545 / 3-31-43)	120-467 3-7-38	HERBERT NORMAN EAST	484-115 7-22-83	LIFE EST. RES. FOR C. N. EAST	FOR 84	C. N. EAST	487-426 11-7-83	HERBERT NORMAN EAST	487-436 11-7-83
	7	"	121-402 5-7-38								
	8	"	137-545 3-31-43								
	9	"	"								
	10	"	"								
	11	"	"								
	12	"	"								
	13	J. P. Trull & EULA	123-614 12-7-38	EULA TRULL 97-E-658	123-614 12-7-38	(BY ENTIRETY) WIFE CAROLYN C. WHITESELL (1185-162) RAY A. WHITESELL (6-12-98)					
	14	"	"								
	15	"	"								
	16	"	"								
	17	"	"								
	18	"	"								
	19	Charles Forrester	169-17 10-27-47	Frank Collier & w. Sallie	250-235 3-5-57	Sallie Collier (250-235)	BY ENTIRETY FOR 1985				
	20	"	"	"	"						
	21	"	"	"	"						
	22	"	"	"	"						
	23	"	"	"	"						
	24	"	"	"	"						
	25	"	"	"	"						
	26	"	"	"	"						
	27	L. H. Shatterly	110-260 5-21-35								
	28	"	"								
	29	"	"								
	30	"	"								
	31	"	"								
	32	"	"								
	33	R. B. Hooper	131-362 7-23-41	Pauline C. Wilson Thompson & w.	235-167 6-21-55	PAULINE W. THOMPSON	235-167 FOR 99	SARAH W. LOWE Cletus W. Thompson JR. AND	48E-561	By Will FOR 99	
	34	"	"	"	"						
	35	"	"	"	"						
	36	"	"	"	"						
	37	Rosey Reed Hooper	180-306 3-15-49	Jessie F. Siler	288-310 2-11-61						
	38	"	"	"	"						
	39	"	"	"	"						
	40	"	"	"	"						

Out 1975 add 1 2

79 80

Out 1975 add 10 11 12

Out 1975 add 13 14 15 16 17 18

Out 1975 add 19 20 21 22 23 24 25 26

Out 1975 add 27 28 29 30 31 32

Out 1975 add 33 34 35 36

Out 1975 add 37 38 39 40

BLOCK	LOT	GRANTEE		GRANTEE		GRANTEE		GRANTEE		GRANTEE	
		D. B. & P. DATE	GRANTEE	D. B. & P. DATE	GRANTEE	D. B. & P. DATE	GRANTEE	D. B. & P. DATE	GRANTEE	D. B. & P. DATE	
	1	SPILLMAN & ERNEST W. ELWOOD CARL G. SMITH, JR, JIMMIE L.	444-575 6-4-79	2/3 UND. INT. CARL G. SMITH, JR & JIMMIE L.	1/3 UND. INT. SPILLMAN	444-575 (471-620) 6-4-79 (4-7-82)	VIRGINIA T. CALVIN C. TERRY, JR.	(495-99) (553-663) 11-15-84 (8-18-88)		Virginia T. Terry	BY Entry Apr 1991
	6	2nd. VIRGINIA T. CALVIN C. TERRY	675-018 1-30-90	Virginia T. Terry	(675-018)	BY Entry for 1991					

BLOCK	LOT	GRANTEE	D. B. & P. DATE	GRANTEE	D. B. & P. DATE	GRANTEE	D. B. & P. DATE	GRANTEE	D. B. & P. DATE	GRANTEE	D. B. & P. DATE
755	41	Mrs. Thompson	166-282 6-2-47	TRUSTEES Katherine S. Samuel V. Mascher & w.	216-200 4-17-53	(1339-578) (1339-587) 10-26-99 10-26-99					
out 1975 add to 41	42	"	"	"	"						
	43	"	"	"	"						
	44	"	"	"	"						
	45	J. W. Bentley & w. Kevin P.	174-634 11-22-48	Budie Raymond F. Linberry & w.	323-92 11-20-64	DOROTHY LINBERRY CLAPP	493-497 (LIFE EST.) 9-12-84	J.W. BIRDIE B. RAYMOND F. LINBERRY	FOR 1985	Raymond F. Linberry	LIFE EST FOR 86
	46	"	"	"	"						
out 1975 add to 95	47	"	"	"	"						
	48	"	"	"	"						
	49	J. W. Bentley	174-625 10-22-48	"	"						
	50	"	"	(159-12) Marion F. Blythe & w. Virg	262-341 1-29-58						
	51	M. J. Blythe	154-12 10-4-45	"	"						
out 1975 add to 50	52	"	"	"	"						
	53	C. D. Eppers	131-50 8-29-40	Cynthia Coble Freshwater	219-59 7-9-53	Cynthia C. Allred	219-59 7-9-53	Shirley W. H. Harold & Martin & w.	251-107 4-13-57	Richard F. Jones & w. Ellen	M. 331-219 10-8-65
	54	"	"	"	"						
out 71 added to lot 53	55	"	"	"	"						
	56	"	"	"	"						
	57	"	"	"	"	Ruby S Hubert A. Freshwater, Jr. & w.	221-4 8-24-53	Bette Joseph Odell Crouse & w.	254-591 8-13-57	Bette B. Crouse	(254-591) BY ENTY FOR 1992
out 1975 add to 57	58	"	"	"	"						
	59	"	"	"	"						
	60	A. C. Scott & w. Bertha	106-537 4-16-34	f. w. DIANNA LYNN RANDAL KEITH SHARPE	506-534 11-12-85	(506-584) RANDAL K. SHARPE	(506-509) 11-21-89	+ WIFE TIFFANY FOGLEMAN SHARPE RANDAL KEITH SHARPE	812-796 2-26-93		
	61	"	"	"	"						
out 1975 add to 60	62	"	"	"	"						
	63	"	"	"	"						
	64	A. C. Scott	122-27 7-25-38	BIRDIE C. ALLIE C. SCOTT & w.	486-865 10-17-83	BIRDIE C. SCOTT	BY ENTIRETY FOR 1989				
	65	"	"	"	"						
out 1975 add to 64	66	"	"	"	"						
	67	"	"	"	"						
	68	Mary Lou Fogleman Pruster	100-494 4-20-32	G. Marvin Halt, Inc.	349-226 10-19-67	Billy E. Alfred & w. Sandra W.	352-500 2-21-68	Michael W. Wise & w. Linda M.	364-429 6-27-69	f. w. BETSY K. CHARLES ROLAND KELSEY	483-117 6-24-83
out 1968 added to 68	69	"	"	"	"	"	"	"	"	"	"
	70	"	"	"	"	"	"	"	"	"	"
	71	Rev. H. L. Daley	124-88 10-26-31	W. L. Beaman	305-164 10-19-62	James H. Driggs & w. King H.	327-131 5-1-65	G. Marvin Halt, Inc.	330-537 9-15-65	Gerald D. Williams & w. Judith R.	352-523 3-15-68
out 69 added to lot 71	72	"	"	"	"	"	"	"	"	"	"
	73	"	"	"	"	"	"	"	"	"	"
	74	"	"	"	"	"	"	"	"	"	"
	75	"	"	"	"	"	"	"	"	"	"
out 69 add to 74	76	"	"	"	"	"	"	"	"	"	"
	77	H. W. Rudd	124-89 1-7-39	(148-494) G. Marvin Halt, Inc.	349-443 11-2-67	Gary W. Huffner & w. Barbara	354-438 5-24-68	f. w. LEE ANN MICHAEL RAY BRUMBLE	452-525 3-18-80		
out 1968 added to 77	78	"	"	"	"	"	"	"	"	"	"
	79	C. N. East & w. Ora	212-93 10-22-52	Robert H. Young & w. Eva M.	251-295 5-28-57	Dorothy Celia Hilman Henshaw & w.	298-311 1-62				
	80	Robert L. Allen & w. Sarah	206-281 4-30-52	L. J. Jensen	216-346 4-30-53	Bernice P. Jones & w. Rachael	254-157 7-37	(254-444) D. H. Moser	254-480 8-19-57	NANCY M. MAY PARKELL KIRT MOSE	430-1184 12-16-77
out 1968 added to 77	81	SALLIE COLLIER	250-235 3-5-57	f. WIFE CAROLYN C. RAY A. WHITESELL	1268-255 3-8-99						

BLOCK	LOT	GRANTEE	D. B. & P. DATE	GRANTEE	D. B. & P. DATE	GRANTEE	D. B. & P. DATE	GRANTEE	D. B. & P. DATE	GRANTEE	D. B. & P. DATE
735											
45		Dorothy Lineberry Clapp	493-489 9-12-91	(Fon 1991) w. REBECCA CLAPP CHARLES LYNN PICKETT	(788-478) 9-14-92						
53		Donald W. Ward & w. Karen	340-17 9-21-66	Ruth A. Herbert W. Sprague & w.	372-388 5-13-90	Danny G. Pabon	Linda R. 380-447 6 - 71	J. Garfield Hammond	Clady 414-513 1-28-75	BOBBY RONALD SHARPE	426-319 7-7-77
54		"	"	"	"	"	"	"	"	"	"
55		"	"	"	"	"	"	"	"	"	"
56		"	"	"	"	"	"	"	"	"	"
68		(1/2 INT. EACH) VICKIE N. JORDAN JEFFREY ALLEN SAUNDERS	515-030 7-3-86	HAZEL Y. HOWARD M. LOY & w.	557-792 11-15-88						
74		w. JOANNE N. THOMAS D. FORRESTER	446-161 7-16-79	(481-582) w. TAMMY S. WILLIAM DALE MARSHALL	481-603 5-3-83	DANIEL LEE MCKEE, JR.	497-061 1-29-85	L. KATHERINE S. JOHNSON	(519-166) 10-13-86	w. TONYA E. LEONARD N. MOORE	759-826 2-26-92
80		DARRELL KIRK MUSER	(522-262) 7-29-80								

out 53 added
to 53

BLOCK	LOT	GRANTEE	D. B. & P. DATE	GRANTEE	D. B. & P. DATE	GRANTEE	D. B. & P. DATE	GRANTEE	D. B. & P. DATE
755									
53		HAZEL R. BLACKBURN	485-346 8-31-83	PAMELA S. CARL L. TEMPLE JW.	540-479 3-20-84	EW MITZI R. JEFFREY SCOTT GASQUE	551-530 7-6-88	WILLIAM WELLFORD SHOMATE	(698-509) 8-31-90
74		JEFFREY H. RANDLEMAN							(1097-303) 7-28-97

BLOCK	LOT	GRANTEE	D. B. & P. DATE	GRANTEE	D. B. & P. DATE	GRANTEE	D. B. & P. DATE	GRANTEE	D. B. & P. DATE	GRANTEE	D. B. & P. DATE	
756	1	J. M. Ellington + w. Mildred	183-149 4-23-49									
	2	"	"									
	3	"	"									
out 1975 add to 1	4	"	"									
	5	"	"									
	6	"	"									
	7	"	"									
	8	"	"									
	9	R. L. Boland + w. Jessie B.	134-192 7-2-41	(310-241) 5-22-63	J. M. Pickett + w. Ida	326-305 4-6-65	La Jane Pickett	326-305 4-6-65	1976 FRANCES P. McPHERSON	904 (423-653) 3-77	KATHLEEN M. MAY	696-325 8-14-90
	10	"	"	"	"	"	"	"	"	"	"	"
out 1975 add to 9	11	"	"	"	"	"	"	"	"	"	"	"
	12	"	"	"	"	"	"	"	"	"	"	"
	13	"	"	"	"	"	"	"	"	"	"	"
	14	C. F. Howard + w. Sara	164-269 2-10-47	Sara M. Howard	1975 164-269 2-10-47	ROSE HOWARD SMITH	FOR 79 164-269 7-10-47	FRANCES PICKETT McPHERSON	(442-379) 444-61 5-10-76	KATHLEEN M. MAY	696-325 9-14-90	
out 1975 add to 14	15	"	"	"	"	"	"	"	"	"	"	"
	16	"	"	Danny R. Jackson + w. Nancy	392-836 12-19-72	Southern Discount Co. of	1972 Buil 406-132 10-16-74	NANCY SIMPSON + w. CARL	472-950 6-7-87	NANCY B. SIMPSON	(472-950) 510-590 3-5-86	
	17	"	"	"	"	"	"	"	"	"	"	"
out 72 add to 16	18	"	"	"	"	"	"	"	"	"	"	"
	19	P. E. Harney	181-475 6-28-49	Jerry H. Lewis + w. Daniel	235-242 7-5-55	C. C. Cates, Jr.	262-172 6-21-58	Doris W. Lewis	262-174 6-21-58	Colon. H. H. Henshaw + w. Dorothy	329-470 7-15-65	
out 1975 add to 19	20	"	"	"	"	"	"	"	"	"	"	"
	21	"	"	"	"	"	"	"	"	"	"	"
	22	J. H. Johnson	"	Larry Lee Evans + w. Iris H.	231-353 1-29-55	David O. McCall + w. Barbara T.	384-755 12-13-71	ROBERT KISSTOTH + w. JENNIE	417-621 6-14-76	"	"	"
	23	"	"	"	"	"	"	"	"	"	"	"
	24	"	"	"	"	"	"	"	"	"	"	"
out 73 add to 22	25	"	"	"	"	"	"	"	"	"	"	"
	26	"	"	"	"	"	"	"	"	"	"	"
	27	Oscar L. Loy	101-256 10-22-31	Donald Mark Loy	182-496 10-20-49	MARY ANNE RICHARD E. WILKERSON + w.	484-534 8-8-83	+ w. SYLVIA T. JOSEPH WAYNE KING	495-127 11-16-84	SYLVIA T. KING	117-835 10-14-91	
	28	"	174-249 8-9-48	"	"	"	"	"	"	"	"	"
out 1975 add to 27	29	"	"	"	"	"	"	"	"	"	"	"
	30	"	"	"	"	"	"	"	"	"	"	"
	31	OSCAR L. LOY	174-249 8-9-48	MARY J. LOY	By EULI. 1985	DORIS G. SHUE	561-951 2-23-89	"	"	"	"	"
	32	"	"	"	"	"	"	"	"	"	"	"
	33	"	"	"	"	"	"	"	"	"	"	"
out 1975 add to 31	34	"	"	"	"	"	"	"	"	"	"	"
	35	"	"	"	"	"	"	"	"	"	"	"
	36	"	"	"	"	"	"	"	"	"	"	"
	37	"	"	"	"	"	"	"	"	"	"	"
	38	"	"	"	"	"	"	"	"	"	"	"

BLOCK	LOT	GRANTEE	D. B. & P. DATE	GRANTEE	D. B. & P. DATE	GRANTEE	D. B. & P. DATE	GRANTEE	D. B. & P. DATE
756									
		9. FRANCES PICKETT McPHERSON (LIFE ESTATE RESERVED)		Kathleen M. May	(696-325) 8-14-90				
		14 FRANCES PICKETT McPHERSON (LIFE ESTATE RESERVED)		Kathleen M. May	(696-325) 8-14-90				
		16 Nancy B. Roberts	(472-950) 510-590 for 1991						
		19 DOROTHY F. Hinshaw	(329-470) By Entirety for 83						
		20							
		21							
		27 JOSEPH H. KING	1349-814 12-3-99						

BLOCK	LOT	GRANTEE	D. B. & P. DATE	GRANTEE	D. B. & P. DATE	GRANTEE	D. B. & P. DATE	GRANTEE	D. B. & P. DATE	GRANTEE	D. B. & P. DATE	
756	39	Alvin W. Huffines ⁽¹⁸³⁻²⁸²⁾ ₍₆₋₁₋₄₉₎	174-197 8-9-48	KUBY HUFFINES ⁽¹⁸³⁻²⁸²⁾ ₍₆₋₁₋₄₉₎	174-197 8-9-48							
	40	"	"									
	41	"	"									
	42	"	"									
	43	"	183-282 6-1-49									
	44	James K. Lee	174-207 8-10-48	Clarence Forrest ^{Mildred} w.	363-185 5-7-69	Ray A. Whitesell ^{Carole C} w.	363-184 5-9-69	Charles ^{Branda C} D. Loy w.	368-356 11-19-69	408-812 48-75	BRENDA C. LOY ⁽³⁶⁸⁻³⁵⁶⁾ 475-608	9-15-82
	45	"	"	"	"	"	"	"	"	"	"	
	46	"	"	"	"	"	"	"	"	"	"	
	47	"	181-300 6-1-49	"	"	"	"	"	"	"	"	
	48	Better Homes, Inc.	175-41 5-48	Claud F. Howard ^w w. Sarah	205-97 10-11-51	Charles D. Loy ^w w. Branda C	392-230 11-29-77	CHARLES D. LOY ⁽³⁹²⁻²³⁰⁾	411-694 4-3-86			
	49	"	"	"	"	"	"	"	"	"	"	
	50	"	"	"	"	"	"	"	"	"	"	
	51	"	"	"	"	"	"	"	"	"	"	
	52	"	"	E. E. Harvey ^w w. Margt. C.	203-98 10-11-51	H. L. Hutcherson ^w w. Alma	251-85 7-11-57	H. L. Hutcherson ⁽²⁵¹⁻⁸⁵⁾	BY ENTY FOR 1992			
	53	"	"	"	"	"	"	"	"	"	"	
	54	"	"	"	"	"	"	"	"	"	"	
	55	"	"	"	"	Raymond C. Brewer ^w w. Elma	210-308 9-23-52	Henry P. Brewer ⁽²¹⁸⁻⁵⁸⁶⁾ w. Helen J.	218-586 9-22-53	330-221 9-22-53		
	56	"	"	Earl Maynard Ellington	198-550 6-11-51	"	209-166 8-2-52	"	"	(218-586)	9-24-53	
	57	"	"	"	"	"	"	"	"	"	"	
	58	W. L. Alford	97-157 8-6-29	ROBERT E. GARRISON ⁽¹⁷⁴⁻²⁴⁹⁾	454-205 12-6-80	GEORGE M. KECK, INC ⁽¹⁷⁴⁻²⁴⁹⁾	455-625 8-8-80	(A PARTNERSHIP) FOR ENTERPRISES,	459-784 12-23-80	REC-81 1-5		
	59	MARY J. LOY	1985	DONALD M. LOY	1241-672 12-10-98	LIFE ESTATE RESERVED MARY JONES LOY						
	60	MARY J. LOY	1985	DONALD M. LOY	1241-672 12-10-98	LIFE ESTATE RESERVED MARY JONES LOY		RAY A. WHITESELL CONTRACTORS ⁽¹³²⁷⁻¹²¹⁾		9-9-99		

Out 1975 add to 39

out 1970 added to 44

Out 73 added to 48

Out 1975 add to 52

Out 1975 add to 55

New 1990 out of lot 31
New 1990 out of lot 31

BLOCK	LOT	GRANTEE	D. B. & P. DATE	GRANTEE	D. B. & P. DATE	GRANTEE	D. B. & P. DATE	GRANTEE	D. B. & P. DATE	GRANTEE	D. B. & P. DATE
58		E.W. BREUDAH HERBERT NI PARTS		MARGARET R. WARREN E. TAYLOR E.W.	517-654 9-2-86			E.W. BREUDAH HERBERT NI PARTS	(517-654) 780-292 9-2-86		

BLOCK	LOT	GRANTEE	D.B.&P. DATE	GRANTEE	D.B.&P. DATE	GRANTEE	D.B.&P. DATE	GRANTEE	D.B.&P. DATE	
157	1	Jessie C. Pennington	122-7 8-16-38	Duke Power Co.	186-630 3-27-50					
	2	"	"	"	"					
	3	"	"	"	"					
out 1975 add to 1	4	"	"	"	"					
	5	"	"	"	"					
	6	"	"	"	"					
	7	"	"	"	"					
	8	E. P. Bethea & Flossie	165-551 7-12-47	Flossie M. Bethea (65-551)	By Entry for 1991	Richard Van Bethea (95-E-429)	By will 301 1996	Michael S. Hollars (1230-538)	11-4-78	
	9	"	"	"	"					
out 1975 add to 8	10	"	"	"	"					
	11	"	"	"	"					
	12	C. B. Brady	97-326 11-31-29	Almanah Watkins + w Davis	230-267 1-14-55	E. P. Bethea & Flossie	239-114 11-21-55	Flossie M. Bethea (239-114)	By Entry for 1991	FLOSSIE M. BETHEA & WIFE (95-E-429)
out 1975 add to 12 13	13	"	"	"	"					
	14	M. N. Ball	174-270 9-16-48	"	"					
	15	"	"	"	"					
out 1975 add to 14	16	"	"	"	"					
	17	"	"	"	"					
	18	"	"	"	"					
	19	W. G. Foster	176-74 7-30-48	W. G. Foster	By Entry for 1991	AND ETALS EDWARD GRAHAM FOSTER	92-E-209	JAMES CLINTON FOSTER, RUTH ANN FOSTER, PATTY JANE FOSTER SNEAD, MARY FAYE FOSTER, EDITH MAE FOSTER AND BECKY SUE FOSTER CAMPBELL	92-E-209 8-4-93	
	20	"	"	"	"					
out 1975 add to 19	21	"	"	"	"					
	22	"	"	"	"					
	23	Harry E. Coy	1166-119 8-20-46	Sonnie O. Brande + w Norma	265-193 10-1-58	Norma L. Brande (265-193)	By Entry for 1993			
	24	"	"	"	"					
out 1975 add to 23	25	"	"	"	"					
	26	"	"	"	"					
	27	Max M. Hagood	174-220 8-9-48	Charles S. Pike II + w Grace	247-240 10-30-56	Charles S. Pike Jr. + w Alice	330-261 7-20-64	Warren H. Talley + w Olga William A. Talley + w Carol Kenneth Woodruff	247-247 8-8-67	
OUT 73	28	"	"	"	"					
ADD TO 27	29	"	"	"	"					
	30	"	245-538 10-31-56	"	"					
118 + 119	31	A. B. Lee	154-280 9-15-45	"	"					
	32	"	"	"	"					
	33	"	"	"	"					
	34	"	"	"	"					
	35	"	"	"	"					
	36	"	"	"	"					
	37	"	"	"	"					
	38	"	"	"	"					
	39	"	"	"	"					
	40	"	"	"	"					

BLOCK	LOT	GRANTEE	D. B. & P. DATE	GRANTEE	D. B. & P. DATE	GRANTEE	D. B. & P. DATE	GRANTEE	D. B. & P. DATE
Cont'd 157	41	J. S. Shaw	101-548 9-23-31	Beatrice D. Buxton	216-95 3-26-53	James L. Shaw	216-95 3-26-53	Walter W. Cooper w/ Peggy B.	401-725 3-22-74
out 75 add to 41	42	"	"	"	"	"	"	"	"
out 75 add to 44-48	43	"	"	"	"	"	"	"	"
	44	"	"	"	"	"	"	"	"
out 1975 add to 44	45	"	"	"	"	"	"	"	"
	46	"	"	"	"	"	"	"	"
	47	"	"	"	"	"	"	"	"
	48	"	"	"	"	"	"	"	"
	49	J.C. Woodburn	174-218 8-13-48	J. H. Meunier, Jr. & wife	184-110 9-13-49	Mrs. Sophia J. Mayo	232-142 2-22-55	Sam M. White & w/ Julia	278-276 1-13-60
OUT 71 Add to 49	50	"	"	"	"	"	"	"	"
	51	"	"	"	"	"	"	"	"
	52	"	"	"	"	"	"	"	"
	53	J.H. Shanton	97-552 5-6-30	Ellen Ruth Miller Shanton	290-46 3-15-61	ROGER STUTTS CONSTRUCTION CO., INC.	494-896 11-1-84	W. CAROLYN M. ROGER D. STUTTS	514-384 6-13-86
out 1975 add to 53	54	"	101-291 9-23-31	"	"	"	"	"	"
	55	"	"	"	"	"	"	"	"
	56	"	"	Mary M. Shanton	"	ROGER STUTTS CONSTRUCTION CO., INC.	494-893 11-1-84	LAURA A. FERRELL	510-046 7-20-86
	57	"	"	"	"	"	"	"	"
out 1975 add to 56	58	"	"	"	"	"	"	"	"
	59	Louis E. Thompson	162-384 1-29-47	Mozelle W. Hughes	206-178 4-1-52	Mrs. + Mrs. J.W. Hughes	"	J.W. Bentley & w/ Norma	224-321 5-25-54
	60	"	"	"	"	"	"	"	"
out 1975 add to 59	61	"	"	"	"	"	"	"	"
	62	"	"	"	"	"	"	"	"
	63	J.W. Hughes	156-437 1-16-47	Eula R. Cole (Mrs. B.C.)	392-36 11-3-72	J. Thomas Lindley	406-411 11-5-74	Eddie Lee Taylor & w/ Julia W.	410-863 7-10-75
out 73 add to 63	64	"	"	"	"	"	"	"	"
	65	"	"	"	"	"	"	"	"
	66	"	"	"	"	"	"	"	"
	67	"	"	"	"	"	"	"	"
	68	Mozelle Hughes	135-170 6-11-41	Mrs. J.W. Hughes	"	J.E. Martin & w/ Daphne	377-255 1-29-71	JACQUELYNN MOORE & w/ DENNIS JAMES WILLIAMS	(401-434) 2-12-74
out 72 add to 68	69	"	"	"	"	"	"	"	"
	70	C.B. Thompson	154-108 11-14-45	"	"	"	"	"	"
	71	"	"	"	"	"	"	"	"
out 1975 add to 70	72	"	"	"	"	"	"	"	"
	73	"	"	"	"	"	"	"	"
	74	J.H. Shanton	146-232 1-18-44	C.B. Thompson & w/ Audrey	236-320 9-8-55	"	"	"	"
	75	"	"	"	"	"	"	"	"
out 1975 add to 74	76	"	"	"	"	"	"	"	"

BLOCK	LOT	GRANTEE	D.B.&P. DATE	GRANTEE	D.B.&P. DATE	GRANTEE	D.B.&P. DATE	GRANTEE	D.B.&P. DATE	GRANTEE	D.B.&P. DATE
	757	77 W. S. Mowbray Jr wife	184-110 7-13-49	J. Wallace Fausitt w <i>Laura J.</i>	238-24 9-3-55	P. J. Coble + Donna S. <i>(291-106)</i>	263-142 8-23-58	Mrs. H. L. Watkins (David L.) <i>(292-219)</i>	292-219 6-24-61	Ardis E. Clav	372-680 5-21-70
		78	"	"	"	"	"	"	"	"	"
		79	"	"	"	"	"	"	"	"	"
		80	"	"	"	"	"	"	"	"	"
		81 Ida Shaw	156-10 6-24-46	James A. Clapp w <i>Drathy</i>	326-862 12-29-70						
		82	"	"	"						
		83	"	"	"						
		84	"	"	"						
		85 James E. Garrison	171-288 1-30-48	Cornie J. Barber w <i>Margt P.</i>	206-90 11-23-51	J. A. Clapp w <i>David L.</i>	216-193 4-16-53	<i>(382-95)</i> 8-26-71			
		86	"	"	"						
		87	"	"	"						
		88	"	"	"						
		89	"	"	"						
		90	"	"	"						
		91 H. E. Blanchard	154-188 12-15-45	Brady B. Long w <i>unmarried</i>	372-446 5-20-70	James A. Clapp w <i>Drathy</i>	382-95 8-26-71				
		92	"	"	"						
		93	"	"	"						
		94	"	"	"						
		95	"	"	"						
		96	"	"	"						
		97	"	"	"						
		98 B. H. Shreath		J. W. Ulmer	185-98 8-3-49	<i>(186-506)</i> 2-14-50	NANCY ULMER	By ENTIRETY 1989	ULMER LIMITED PARTNERSHIP <i>(1086-787)</i>	6-12-97	
		99	"	"	"						
		100	"	"	"						
		101 J. W. Ulmer	176-242 9-14-48	NANCY ULMER	By ENTIRETY 1989	ULMER LIMITED PARTNERSHIP <i>(1086-787)</i>	6-12-97				
		102	"	"	"						
		103	"	"	"						
		104 Wesley Smith	137-483 3-12-43	<i>w. ANITA B.</i> ROBERT CARROLL PEELER	444-926 5-26-79	RATHLEED G. EDENS	521-704 12-18-86	FRED W. BLACK	713-346 1-31-91	<i>+ WIFE SHANNON B. BLACK</i> FRED W. BLACK	870-388 2-22-94
		105	"	"	"						
		106	"	"	"						
		107	"	"	"						
		108 L. L. Lloyd	131-161 9-16-40	<i>w. VIRGINIA E.</i> JAMES H. UNDERWOOD	443-238 4-4-79	LINDY P. JOHN N. BAKATSIAS <i>w.</i>	551-513 7-6-88	<i>w. HUSBAND JOHNNY K. LOWE, JR</i> KAREN P. LOWE	928-648 <i>(3-24-95)</i>	CLEATUS EDWARD LEE	7-12-96 714-379
		109	"	"	"						
		110	"	"	"						
		111	"	"	"						
		112 J. C. Butler	125-390 8-12-39	Williams H. Douglas w <i>Verard</i>	252-21 6-1-57	Paul Wayne Ault w <i>Ruth</i>	360-530 6-5-68	<i>(Latterly)</i> 5-69			
		113	"	"	"						
		114	"	"	"						
		115	"	"	"						
		9A Brady B. Long	372-446 5-20-70	Shelia M. Carter	398-664 4-18-73	Erwin J. Murray <i>w.</i> <i>Gumpelle P.</i>	405-228 9-25-74	<i>w. WANDA W.</i> JOSEPH MAHLON HUFFINES	495-192 11-19-84	Wanda W. Huffines	By Entire TOP 86
		9/B Corina Vaughn Lemons	377-837 2-15-71	BEVERLY A. WILLIAMS	873-195 3-9-94						

Out 71 added to 77

Out 72 added to 81

Out 72 added to 85

Out 72 added to 85

Out 71 added to lot 91

Out 1975 ADD TO 98

Out 1975 ADD TO 101

Out 1975 ADD TO 106

Out 1975 ADD TO 108

Out 69 added to 112

Out 72

Out 72

BLOCK	LOT	GRANTEE	D.B.&P. DATE	GRANTEE	D.B.&P. DATE	GRANTEE	D.B.&P. DATE	GRANTEE	D.B.&P. DATE	GRANTEE	D.B.&P. DATE
757	77	John J. Lassiter ^{wife S.}	388-404 6-21-72	Diana L. Sink	400-723 1-29-74	MABLE S. JOHN J. LASSITER & W.	431-233 1-23-78	DIANA L. SINK	439-648 11-21-78	DIANA L. HANFORD	439-648 11-21-78
104		SHANNON B. BLACK	965-571 11-7-95	WIFE SHIRLEY JONES ZANE JONES	(1228-39) (10-29-98)						

BLOCK	LOT	GRANTEE	D.B.&P. DATE	GRANTEE	D.B.&P. DATE	GRANTEE	D.B.&P. DATE	GRANTEE	D.B.&P. DATE	GRANTEE	D.B.&P. DATE
757	116	J.C. Butler	125-390 8-12-39	William D. Ingle + w. Vera D.	252-21 6-1-57	W. KAREN W. WILLIAM R. ELLENBERG	451-389 6-1-50	DAYE G. LONG	458-225 11-30	JAMES E. COKENBACH	559-447 12-28-58
	117										
	118	A. B. Lee	154-280 9-15-45	Thomas R. Fuller + w. H. J. J.	391-714 10-30-77	P. MAJES RICHARD W. MARTIN + JAMES	413-870 12-75	W. SHIRLEY G. EDWARD EARL LEWIS	422-441 1-18-77	EDWARD EARL LEWIS	462-366 4-10-81
	119	Carlton W. Mangum + w. Clara K.	236-250 8-10-55	Zane E. Shorter + w. Shirley	275-628 10-30-61	Robert Ray Burgess + w. Mary D.	305-491 11-12-62	Robert R. Burgess + John Myers	305-491 11-12-62	SHIRLEY B. (305-491) JOHN A. MEYERS (11-12-62)	(305-491) (12-30-66)

BLOCK	LOT	GRANTEE	D.B.&P. DATE	GRANTEE	D.B.&P. DATE	GRANTEE	D.B.&P. DATE	GRANTEE	D.B.&P. DATE	GRANTEE	D.B.&P. DATE
758	1	L.C. Barnes	164-333 2-25-47	William F. Pettigrew ^{Mable} w	190-355 5-30-50	J. Lindsay Smith ^{w Grace}	219-78 7-13-53	WIFE CAROL B. BELTON (943-533) RICHARD LEE BELTON (6-30-95)			
	2	"	"	"	"	"	"				
	3	"	"	"	"	"	"				
	4	H.C. Smithy	145-445 11-10-44	Mrs Carrie J. Smithy		Carrie J. Wood ^W	415-445 11-10-44	JACQUELINE S. SHOFFNER (534-978) PARRIE I. WOOD (LIFE ESTATE RESERVED)			
	5	"	"	"	"	"	"				
	6	"	"	"	"	"	"				
	7	"	"	"	"	"	"				
	8	"	"	"	"	"	"				
	12	L.W. Hughes	166-32 3-15-47	N.H. Shackelford	190-323 7-11-50	William M. Simpson ^W	402-469 4-22-74	W. CAROL B. BELTON (95-251) RICHARD L. BELTON (8-2-70)			
	13	"	"	"	"	"	"				
	21	George J. Clapp	116-473 2-19-37	Cecil D. Webster ^{w Beulah}	319-371 6-64	BEULAH L. WEBSTER TRUSTEE OF THE WEBSTER FAMILY TRUST (994-359) 4-15-96					
	22	"	"	"	"	"	"				
	23	"	"	"	"	"	"				
	24	Mrs Ollie Mary Carden	183-167 5-4-49	W.M. Mansfield	211-594 1-12-52	Cecil D. Webster ^{w Beulah}	220-260 9-28-53	CECIL EDWARD WEBSTER DANIELLE W. WILSON, KATHERINE W. CROUSE (796-984) 11-2-92			
	25	"	"	"	"	"	"				
	26	"	"	"	"	"	"				
	27	Norman Ingle	122-445 1-4-39	Alyce M. Tate	221-322 12-29-33	Norman H. Ingle ^{w Violet}	221-270 12-29-53	PATRICIA ROLLIE WAYNE ELLISS ^w (913-524) 12-2-75			
	28	"	"	"	"	"	"				
	29	"	"	"	"	"	"				
	30	"	"	"	"	"	"				
	31	"	221-271 8-11-39	"	"	"	"				
	41	B.H. Threatt	137-129 3-15-42	(324-306) (524-305) (11-4-64) (8-28-64)		Shelma W. Threatt	137-129 3-15-42	(324-306) (324-305) DENECE W. HODGE (408-678) WILLIAM F. HODGE ^w (11-24-81)			
	42	"	"	"	"	"	"				
	43	"	"	"	"	"	"				
	44	"	"	"	"	"	"				
	45	Ida Shaw	153-611 11-21-45	Mrs H.L. Watkins (Doris)	253-212 5-28-57	(523-061) DORIS S. WATKINS (1-12-87)	253-212 5-28-57	(523-061) (1-12-87)			
	46	"	"	"	"	"	"				
	47	"	"	"	"	"	"				
	48	"	"	"	"	"	"				
	49	W.C. Shaw ^{w GLADYS 153-609}	109-71 7-17-34	499-810 (173-50) 4-30-85 (1-4-47)	94-E-119	GLADYS W. SHAW	WIFE ROBIN MOORE 1/2 INT RICHARD D. MOORE 1/2 INT	KAY W. MOORE (1264-519) 2-25-99			
	50	"	133-609 11-21-45	"	"	"	"				
	51	"	"	"	"	"	"				
	52	"	"	"	"	"	"				
	53	"	"	"	"	"	"				
	54	"	"	"	"	"	"				
	55	H.L. Watkins	134-85 5-28-41	KAY W. JERRY D. MOORE ^w	423-742 3-18-77	(423-742) KAY WATKINS MOORE	774-985 6-3-92	W. ROBIN S. RICHARD D. MOORE (805-653) 72-3-92 (1007-929) 6-14-96			
	56	"	"	"	"	"	"				
	57	"	"	"	"	"	"				
	58	"	"	"	"	"	"				
	59	"	"	"	"	"	"				
	41A	BILLY R. GAENER ^{w VANDA A.}	409-594 5-8-75	HUSBAND DWAYNE A. TURNER WENDY W. TURNER	(1293-730) 5-24-99						

OUT 1975 ADD TO 1

OUT 97 add to 4

OUT 74 added to 12

OUT 1975 ADD TO 21

OUT 1975 ADD TO 20

OUT 1975 ADD TO 27

OUT 70 added to 41

OUT 1975 ADD TO 45

OUT 1975 ADD TO 49

OUT 1975 ADD TO 55

BLOCK	LOT	GRANTEE	D. B. & P. DATE	GRANTEE	D. B. & P. DATE	GRANTEE	D. B. & P. DATE	GRANTEE	D. B. & P. DATE	GRANTEE	D. B. & P. DATE
758	60	L. A. King	157-158 3-19-46	120-448 5-8-37	(305-535) (458-347) 11-14-80	VEEDERY ALONZO KING, JAMES WINIFREY KING, LUCILLE KING BRADLEY, PATERIA KING MADREN	HARDISON ROSS KING	(796-813) 1-15-85			
	61	"	157-158 3-19-46	"	"						
OUT 1975 660	62	"	"	"	"						
	63	"	"	"	"						
	64	"	"	"	"						
87 88	65	"	"	"	"						
	66	"	"	"	"						
	67	Dora M. Brincefield	116-125 10-19-36	L. Jack Martin Agent	T.O	John H. Martin, L.E. Martin, L. Jack Martin, Annelle M. Hawk	Sura M. Brincefield + Lula M. Jack	975-396 116-125 10-19-36		L.E. Martin et al	
OUT 72 added to 67	68	"	"	"	"	"	"	"	"	"	
	69	Charles J. Smith	184-282 8-25-49	M. L. Hunter	200-52 6-28-51	A. B. Barks + W. Judie	200-99 7-3-51	WILLIAM B. BARHAM	859-316 12-7-93	(DEC 2-22-94) SUDIE R. BARHAM	(LIFE EST. RESERVED)
	70	"	"	"	"	"	"	"	"	"	
	71	"	"	"	"	"	"	"	"	"	
OUT 1975 ADD TO 69	72	"	"	"	"	"	"	"	"	"	
	73	"	"	"	"	"	"	"	"	"	
	74	"	"	"	"	"	"	"	"	"	
	75	"	"	"	"	"	"	"	"	"	
	80	J. H. Martin	126-342 8-9-39	L. Jack Martin Agent	173-27 198-32/198-26	Robert Irving Britton + W. Judie	218-246 6-6-53	Henry D. Carl + W. Ruth + W. Judie	273-167 7-9-59	Clyde D. Rimmer + W. Nina	293-634 8-29-61
	81	Annie Martin Newell Hawk	2-12-48	(3-14-51/3-17-51) Vilas H. Holt	257-208 2-16-57	Wesley Blomquist + W. M. Newell	263-228 1-28-58	Annie M. Newell Hawk		W. M. Newell	Bill
OUT 1980 CORRECT	82	W. C. Shaw		Doris Shaw Watkins		Mrs. H. R. Watkins					
	91	C. J. Lee	110-105 4-28-35	(141-459) (1-22-44)							
	92	H. J. Parsons, Jr.	139-43 1-20-42	(187-307) Crystal	204-117 1-7-52	(205-351) Inc. Bill Price Buick	249-219 6-9-55				
	85	A. C. Smithy	108-261 10-27-34	Mrs. Carrie D. Smithy		Carrie J. Wood	1972 108-261 10-27-34	JACQUELINE S. SHOFFNER	(534-978) 10-30-87	(CARRIE I. WOOD)	(LIFE ESTATE RESERVED)
OUT 72 add to 85-86	86	"	"	"	"	Carrie J. Wood	1972 108-261 10-27-34				
	87	L. A. King	(157-158) 3-19-46	120-448 5-8-37	(181-72473) (258-349) 4-11-49/11-14-80						
	88	James W. King	170-352 12-3-48								
	89	Bill Price Buick Inc.	249-219 6-9-55	Bill Price	296-433 12-5-61	Janita A. Burgess	331-328 10-5-65	Peter A. Burgess (44-53) + W. Judie		WIFE MARTHA S. FOGLEMAN	905-515
	90	Wallace W. Lee + W. Edna	278-464 1-30-60	287-325 (2-15-60) Paul Hylle + Betty	399-603 8-11-73	RAONDA D. RONEY (445-943) + W. Rosemary H.	488-204 12-5-83	WILLIAM W. WARLICK		ALFRED D. FOGLEMAN	10-07-94
OUT 72 add to 90	91	Edna + W. Edna	287-204 3-60	Wallace W. Lee + W. Edna	287-325 12-15-60						
	92	C. J. Lee	110-105 7-28-35	(141-459) (2-22-44) Wallace W. Lee	378-191 7-19-71	(486-823) + W. DENERGE	486-824 10-14-83	WILLIAM F. HODGE		JANET LYNN ESKRIDGE	(1056-620) 1-29-97

BLOCK	LOT	GRANTEE	D. B. & P. DATE	GRANTEE	D. B. & P. DATE	GRANTEE	D. B. & P. DATE	GRANTEE	D. B. & P. DATE	GRANTEE	D. B. & P. DATE
758	60	w. ESTHER REE JAMES W. DIFREY KING	(659-462) 9-1-89	w. JANET S. JULIAN L. CHANDLER	(710-650) 3-7-91						
67		^{1/3} UND. INT L. E. MARTIN & JOHN H. MARTIN		^{1/6} UND. INT, EACH ANNVERELLE M. HAWK, DORA M. BRIDGEMAN, LULA M. TECKLA		(875-394) 11-6-25 8-6-53	(469-925) CAROLYN C. 10-19-36 11-19-23	RAY A. WHITESELL	(470-777) 3-1-82 (470-782) 3-1-82 (470-780) 3-1-82 (472-07) 4-22-82		
69		WIFE BETTY CARTER BARHAM WILLIAM B. BARHAM	(875-255) 3-23-94								
80		PAMELA CARL L. TEMPLE & W	501-490 6-24-85	w. REBECCA S. ROBERT DEAL BOWLING	546-972 3-25-88	WIFE KIMBERLY D. HORNER TOMMY F. HORNER	(1098-925) (7-31-97)				
81		Vila G. Holt & Vera N. Myrick	362-500 2-20-67	Habert W. Myrick	1978	Thomas R. Keenada	389-531 8-1-77	Denis M. Bratton	398-293 10-1-73	(450-818) (12-21-70)	JAMES LEWIS CHRISCOE 712-155 1-18-91
85		WIFE CAROL B. BELTON RICHARD L. BELTON	(873-522) 3-11-94	LIFE ESTATE RESERVED CARRIE INGLE SMITHEY WOODS		w. CAROL B. RICHARD L. BELTON	(873-522) 3-11-94				



12-15

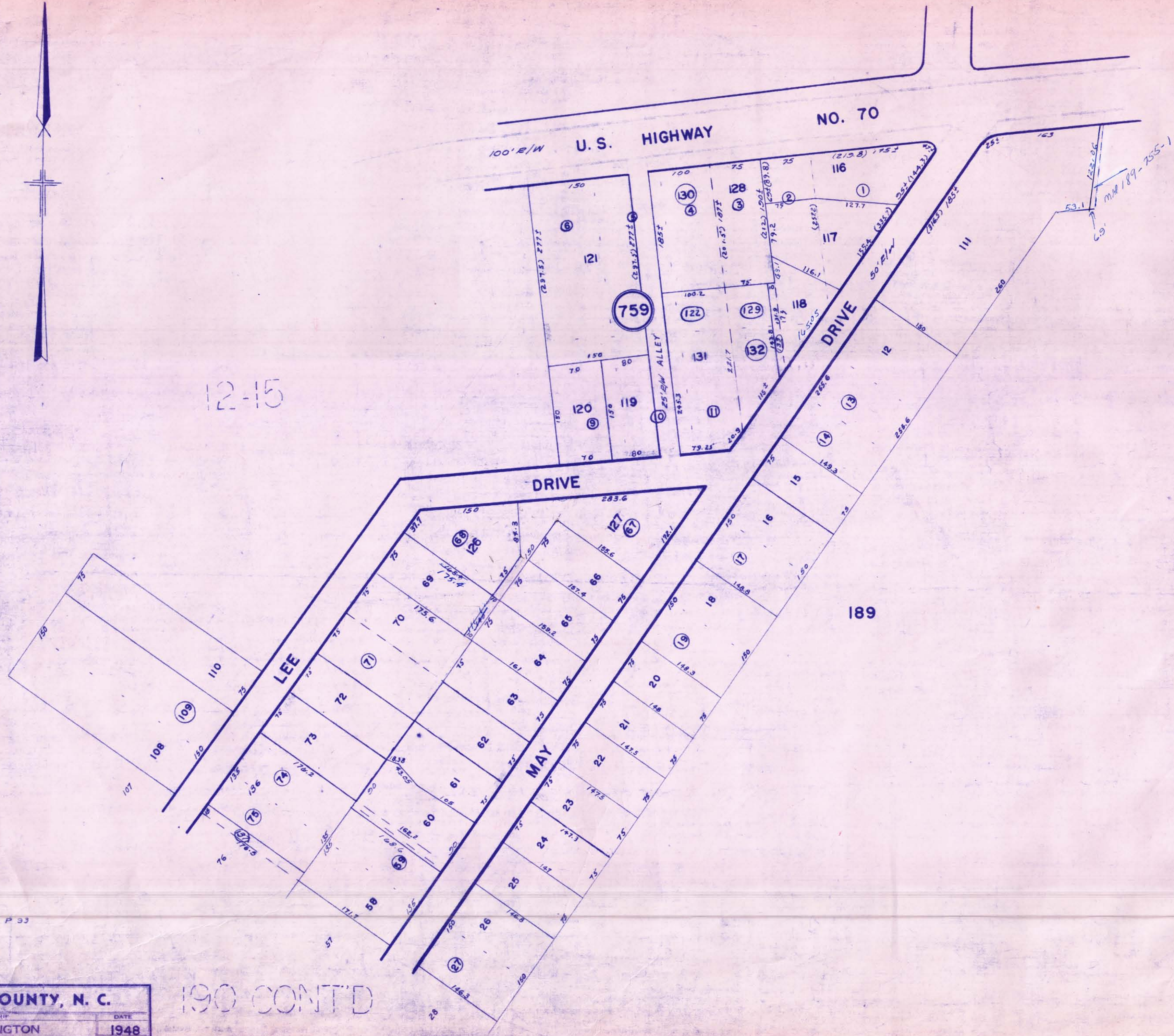

MAY-LEE ESTATE PB 4 P 33

190 CONT'D

ALAMANCE COUNTY, N. C.

SCALE 100'	TOWNSHIP BURLINGTON	DATE 1948
---------------	------------------------	--------------

MAP 190 BLOCK 759

VIRGIL W. JOYCE MAPPING COMPANY



12-16

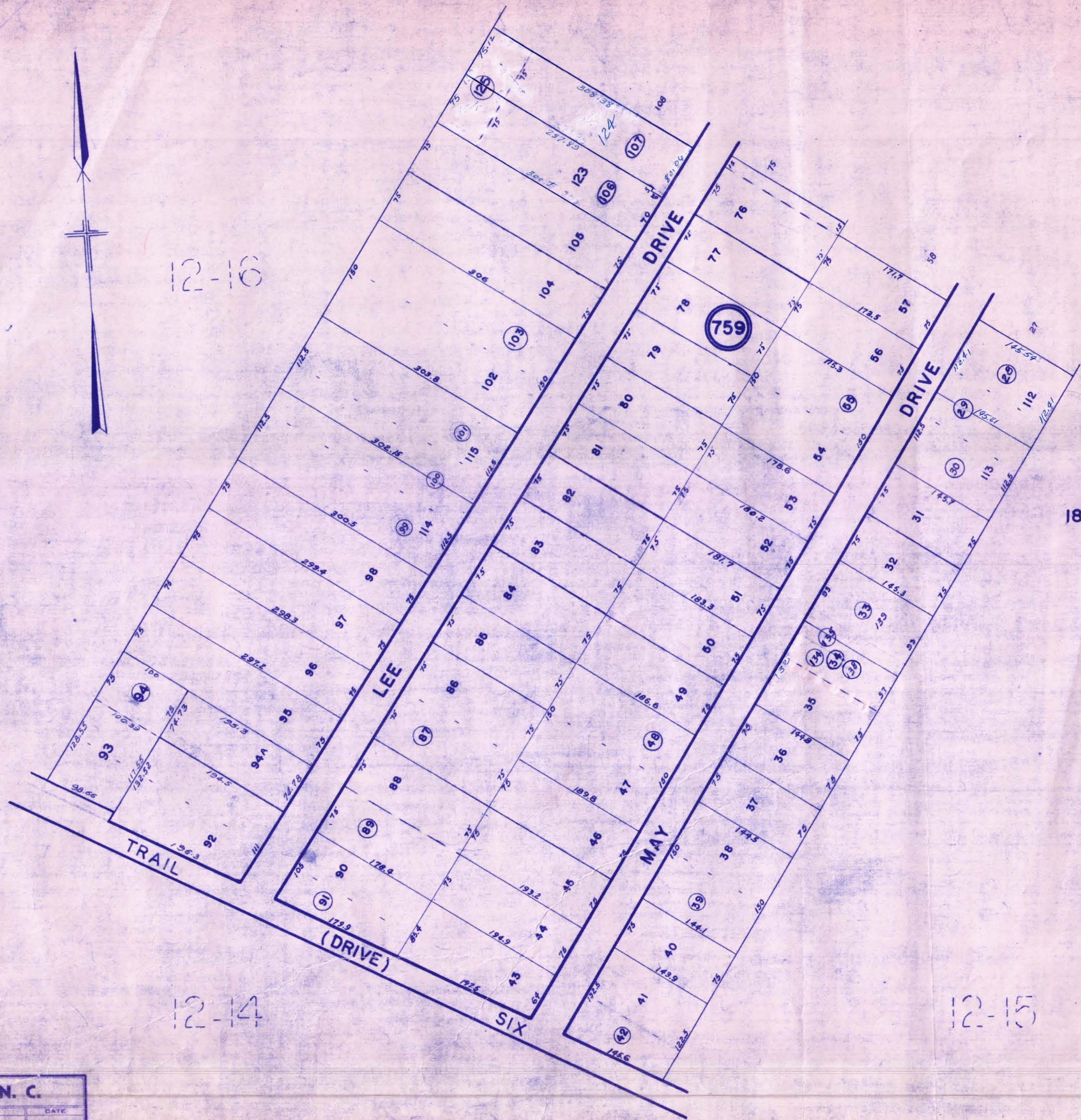

189

12-14

12-15

MAY - LEE ESTATE P.B. 4 R 93

ALAMANCE COUNTY, N. C.

SCALE 1" = 100'	TOWNSHIP BURLINGTON	DATE 1948
--------------------	------------------------	--------------

MAP 190 BLOCKS 759 (CONT.)

VIRGIL W. JOYCE MAPPING COMPANY

BLOCK	LOT	GRANTEE	D. B. & P. DATE	GRANTEE	D. B. & P. DATE	GRANTEE	D. B. & P. DATE	GRANTEE	D. B. & P. DATE	GRANTEE	D. B. & P. DATE
759	116-118	1 D.V. Bradley	158-486 5-29-46								
		2 J.L. Pickard	158-144 3-14-46								
	128-129	3 Q.A. Johnson	158-240 4-3-46								
		4 Cooper A. Hall	157-267 4-30-46								
	121-122	5 " "	"								
		6 " "	"								
	OUT 41 SEE MAP 12-16-LOT 3	7 W.E. Bell	154-260 11-10-45								
		8 " "	"								
	119-120	9 Cooper A. Hall	157-267 4-30-46								
		10 " "	"								
	122	11 " "	"								
		12 W.C. Surratt	153-564 11-23-45	H.C. Sprinkle & w. M.	187-104 4-19-50	OLLIE M. SPRINKLE	BY WILL FOR '78				
	out 1975 add to 12	13 " "	"	"	"	"	"				
		14 " "	"	"	"	"	"				
		15 L.H. Shatterly	153-570 11-12-45								
		16 W.J. Larmer	159-293 7-17-46	James J. Maness & w. Janette	301-294 5-23-62	First Evangelical Methodist Ch.	389-957 4-15-72				
	out 13 added to 16	17 " "	"	"	"	"	"				
		18 W.L. Euse	167-173 9-1-47	Maudie S. Euse	186-272 1-24-50	WALTER LAWRENCE EUSE, JR.	(430-59) REC. 12-77	WIFE SHERRY P. WILSON (1028-202)			
	out 485 add to 18	19 " "	"	"	"	"	"	ROBERT ALLEN WILSON (9-13-96)			
		20 L.R. Humphrey	183-205 6-16-47	William J. Webster & w. Orin	193-47 6-13-50	Norman R. Lucas & w.	192-619 11-13-50	Harvey L. Heach	197-198 3-12-51	Mary Lou Okey	260-589 3-7-58
		21 Albert L. Bullis	169-471 1-21-48	G.W. Bentley & wife	182-339 9-23-49	Alvina Jettie Cantrell	177-275 5-18-50	Nancy Cantrell Montdale	267-88 12-13-58	(328-176) (326-493) Jate	328-177 6-14-65
		22 M.F. Blythe	155-202 1-2-46								
		23 J.A. Blythe	159-113 6-11-46	Don J. Huffman & w. Maudie	198-350 5-12-51	Arthur Williams Orrister & w.	313-165 9-25-63	W. CONNIE D. ALAN HALL CROUCH	440-42 12-8-78	MARGARET V. MANESS	485-934 9-15-83
		24 " "	"	C.P. Walker & w. Para H.	198-351 5-12-51	Norman L. Watkins	228-362 7-18-51	G. Marvin Holt Inc.	403-162 5-28-74	Michael D. Watson & w. Maudie	409-457 5-9-75
		25 A.C. Scott	159-147 7-1-46	Joseph O. Crouse & w. Bette B.	265-131 10-3-58	(Mrs. John W.) David Adams Martindale	285-272 9-13-60	Gene W. Elson & w. Clara	318-455 3-6-64	Robert C. Peerington Jr.	326-313 4-14-65
		26 J.F. Ellington	166-197 5-1-47	Mr. J. Barton & B.H. Speakman	200-141 6-20-50	Burnett Speakman & w. Cleo	202-80 7-16-51	CALVIN G. THOMPSON CHRISTOPHER D. PEELE	32-E-517 9-21-82	(LIFE EST RES.) WANDA G. THOMPSON	32-E-517 9-21-82
	out 1975 add to 26	27 " "	"	"	"	"	"	"	"	"	"
		31 M.F. Wilson	171-21 11-18-47	J.W. Bentley & w. Maria	191-44 6-12-50	Floyd S. King & w. Emma	204-181 1-22-52				
		32 " "	"	"	"	Wade Newton Redding & w. Fry	177-637 1-23-51	James J. Vickrey & w. Vera D.	286-547 11-23-60	Vera S. Vickrey	By Est. 7-2-86
	139	33 L.F. Heroman	172-186 3-30-48	Paul H. Harris	180-144 1-26-49						
	134-135	34 J.E. Wright	167-147 8-18-47								
		35 " "	171-197 12-29-47	JORIS TALBERT JAMES E. WRIGHT & w.	469-457 12-30-81	ERDICE C. HENRY T. STINSON & w.	422-081 7-26-84				
		36 J.C. Workman	164-72 11-22-46	Mrs. Kette H. Hartman	225-232 7-8-54	E. Durand Hartman & w.	318-175 4-29-64	E. Durand Hartman III.	327-179 5-65	Mary C. Hartman & w. Martha	346-551 6-30-67
		37 " "	171-326 1-7-48	George L. Kinett	227-576 11-17-53	Le Roy Nance & w. Emma V.	229-142 9-15-54	Emma V. Nance	229-142 9-15-54	JEANNE C. LEWIS	444-463 5-28-79
		38 L.E. Martin	175-134 6-11-48	James H. Naylor & w.	198-247 4-26-51						
	out 93 added to 38	39 " "	"	"	"	"	"	"	"	"	"
		40 L.J. Moore	171-180 12-4-47	Harry C. James	187-146 4-25-50	H.P. Pegram & w. Rachel	220-118 9-12-53	Rachel S. Pegram	220-118 9-12-53	Raymond F. Shelton	410-564 -74
		41 L.B. Clapp	185-28 3-20-48	H.P. Pegram & w. Rachel	216-134 4-9-53	Rachel S. Pegram	216-134 4-9-53	W. CARLENE W.	424-477		
	out 1975 add to 41	42 " "	172-221 12-4-47	"	"	"	"	1975 RAYMOND F. SHELTON	4-20-77		

BLOCK	LOT	GRANTEE	D. B. & P. DATE	GRANTEE	D. B. & P. DATE	GRANTEE	D. B. & P. DATE	GRANTEE	D. B. & P. DATE	GRANTEE	D. B. & P. DATE
759	43	J. M. Stutta	172-213 4-5-48	Glenn H. Shepherd & w. Saml.	204-207 1-15-52						
	44	Charles L. Garrett	179-224 11-20-48	M. E. Daniels & w. Mary L.	210-190 8-26-52	Calvin Fields & w. Clarice	216-242 12-19-52	Norman E. Johnson, Jr. & w. Barbara	252-94 5-31-57	GLENN GACE L. BOLIN Juanita D.	782-658 9-3-76
	45	Mrs. W. H. Lee		R. J. Turner & w. Kathleen	189-54 2-23-50	Paul J. Wall & w. Mildred J.	210-181 9-2-52	William E. Louie & w. (w. mine)	255-386 9-6-57	Samuel B. Allen & w. C.	300-173 4-6-52
	46	"		"		Lawrence C. Youngblood	210-180 9-2-52	Morris R. & Carl W. Mann	259-65 2-21-58	Walter J. Byrd & w. Hattie	259-433 3-12-58
	47	P. J. W. Dameron	158-465 5-25-46	L. J. Bruner & w. Shelma C.	187-138 1-11-50						
cut 1975 odd t. 47	48	"	"	"	"						
	49	Curtis C. Dinkle	173-91 3-6-48	Samuel Johnson & w. Hossie	192-317 10-23-50	L. J. Bruner & w. Shelma	241-242 4-21-56				
	50	"	"	"	"	GORMAN BARBARA STORY	476-687 10-29-82	(556-720) w. CHEYL S. DONALD L. BRADLEY	(697-926) 8-21-90		
	51	J. J. Grant	172-143 2-23-48	Meredith J. Wilson	185-294 11-19-49	MILDEED G. WILSON	By Entry Feb. 84	MARY L. SHEPHERD	556-722 10-21-44	CHRISTOPHER CARROLL BRIDGES	948-600 8-1-95
	52	R. R. Grant	161-310 12-12-46	Thomas Ladd McPherson	187-529 6-13-50	Samuel Carl Richardson & w.	Opil 249-239 1-8-57	Birdie P. Rimer & w. Ruth	266-365 11-20-58	Lillian H. John A. McAdams & w.	278-409 1-27-60
	53	R. R. Grant	"	Ray W. Lissens & w. Edith	219-116 7-20-53						
	54	L. R. Smith	180-153 1-26-49	Angela H. L. Ward, Sr. & w.	191-272 5-20-49	Angela W. Ward	(191-272) By Entry Feb 1995				
cut 1975 odd t. 54	55	"	"	"	"						
	56	L. J. Miller	171-116 12-11-47	Calvin C. Terry & w. Virginia	196-148 12-19-50	W. D. Jones, Jr. & w. Annie	279-130 2-10-60	E. E. Inker & w. Mary J.	284-283 8-19-60	MARY S. SURBER	284-283 8-19-60
	57	Mrs. W. H. Lee	183-63 3-18-49	Calvin C. Terry & w. Virginia	189-51 2-18-50	Virginia T. Terry	By Entry for 1991				
	58	J. W. Martindale	168-542 10-8-47	BENNETT M. RICHARDSON	417-885 6-21-76	PAUCIA M. FLOID SCOTT KING, JR. & w.	428-363 9-19-77	W. DEBORAH M. WILLIAM D. CRUTCHFIELD	446-883 8-7-79	RUBY CAMM BAIRD KIMIE B. STOKES	656-982 8-1-89
cut 1975 odd t. 58	59	"	"	"	"						
	60	Mrs. W. H. Lee	WB 8-255	J. Wallace McCreary & w. Audrey	203-113 7-10-51	W. L. Watkins & w. Doris J.	212-124 10-21-52	P. J. Cable & w. Donna	292-90 6-16-61	Carlene Raymond J. Shelton & w.	302-190 6-29-62
	61	"	"	Clarence R. Shepherd & w.	203-22 8-6-51	(338-490+492) 7-6-66 Robert L. Cross, Jr.	338-506 8-2-66	Tom Dexter Collins & w. Marilyn	382-233 7-14-71	WESLEY P. PHILLIPS	541-721 11-19-67
	62	"	"	L. J. Miller & w. Blanche H.	203-237 11-26-51	M. E. Daniels	282-344 7-7-60	Robert E. Orr, Jr.	289-474 3-22-61	R. Farrell, Jedd & w. Elaine	323-123 11-20-64
	63	Donald E. Sharpe	185-197 10-19-49	L. J. Miller & w. Blanche H.	192-96 4-20-50	H. J. Brown & w. Catharine H.	224-215 4-28-54	Cathera Garner Brown	224-215 4-28-54	ALEXANDER W. MOSER & w.	JEANETTE 281-295
	64	L. J. Miller	172-228 4-2-48	Daisy Shepherd	177-545 11-29-50	Daisy Shepherd, Hester	177-545 11-29-50	R. W. Layman, Jr. & w.	194-247 11-17-51	Agnes Pearson Wank	4-22-60
	65	J. J. Brown	173-171 4-1-48	Charles Ralph McLendon	209-239 8-4-52	William L. Pascal & w.	Beauty 1-23-57	Lashley M. Wrightberry	378-935 4-27-71	Sherrill D. Dupont Thompson & w.	403-398 6-6-74
	66	Edith Lee (Mrs. W. H.)	172-171 4-1-48	Edith Wagner		Burlington Home Builders, Inc.	334-357 3-1-66	Burlington Builders, Inc.	345-530 6-5-67	J. Mack Valley, associates	388-647 6-28-72
126 127	67	Campbell & Myers, Inc.	170-450 3-15-49								
	68	"	"								
	69	W. C. Walker & w. Hazel	176-517 5-28-48	Hazel C. Walker	176-51 5-28-48	JOY W. RONNIE LEE WILSON & w.	466-53 5-14-81	55B GRAHAM SAVINGS BANK	803-746 12-18-92	RONNIE LEE WILSON	906-610 12-31-92
	70	Mrs. W. H. Lee	WB 8-255	Edith Wagner		Victor H. Lloyd	(207-313) 2-5-51	Polly L. Loyd Wicker	226-183 3-3-57		
cut 1975 odd t. 70	71	"	"	V. H. Lloyd	207-313 2-5-52						
	72	"	"	James E. Lay & w. Margt. A.	194-151 10-23-51	Jack S. Pince & w. Jo Anne	215-110 2-17-53	Carl R. Hill & w. Juanita D.	246-285 7-9-56	Reburne L. Dark & w. Dora	P. 256-247 11-14-57
	73	"	"	Edgar E. King & w. Rebecca	194-249 11-6-51	Shabam H. Kirkpatrick & w.	Dorothy 215-127 2-16-53	DOROTHY EDITH KIRK PATRICK	(215-127) for 2-16-53		
136 137	74	"	"	G. H. Marton & w. Annie L.	161-117 6-26-50						
	75	"	"	"	"						
	76	"	"	D. W. Robertson & w. Ruby L.	216-43 53 (219-266) 2-20-53						
	77	"	"	C. R. Hayward	200-285 8-6-51	Evelyn Witham	By will 24-115	Desmond W. Robertson	358-217 9-25-68		
	78	"	"	Mrs. L. F. Hessman	180-207 2-8-49	C. R. Hayward	205-185 11-15-51	Evelyn Witham	By will 21-115	Edgar M. Murray	358-293 9-25-68
	79	"	"	Mary Daisy Fear (widow)	194-154 10-23-51	KATIE B. VIRGIL MILES FEAR & w.	491-607 7-6-84	MARY DAISY FEAR	LIFE EST. 1981	KATIE B. Virgil Miles Fear & w.	491-607 for 1991
	80	"	"	Ray B. Grant & w. Essie	191-156 4-5-50	Helen A. Kenshaw, Jr. & w.	213-386 3-16-53	HUGH E. FARRELL	(1354-794) 12-22-99		
	81	"	"	Meredith J. Wilson & w.	200-269 7-3-51	Caroline Matson, Inc.	219-117 3-3-59	Bill Price, Bank		Mark Edward Price	268-309 2-1-59

BLOCK	LOT	GRANTEE	D. B. & P. DATE	GRANTEE	D. B. & P. DATE	GRANTEE	D. B. & P. DATE	GRANTEE	D. B. & P. DATE	GRANTEE	D. B. & P. DATE
739											
45		James L. Neese w. Margaret C. Neese	375-357 9-30-70	Robert J. Black w. Mary	401-568 2-20-74	HUSBAND JIMMIE JACKSON SHELIA B. CAPPS	(879-43) (4-13-94)				
46		Carl D. Wicku Jr	372-684 6-4-70								
52		Samuel B. Johnson w. Floris B. Johnson	404-69 7-10-74	Georgie Pettaway w. Patricia A. Pettaway	410-767 7-14-75	Georgie F. Pettaway	(410-767) 5-11-76				
58		RAYMOND D. MAYAK w. MICHELE P. MAYAK	866-720 7-26-74								
60			(338-443) 338-441 (411-923) 444-26 7-14-66 7-29-66 9-11-75 15-26-81								
61		LARRY M. LEE w. Rhonda A.	547-358 4-6-88	RHONDA ANDREWS BELTON	807-273 2-29-93						
62		George Williams Sutherly w. Evelyn W.	323-422 12-16-64	NELLIE A. SNOTECHELY	323-422 12-16-64	RACHEL W. TART	(1107-835) (9-5-97)				
63	CONT'D	WILLIAM D. MOSER, JR. w. ANN M. WOOTEN	(303-078) 8-7-85	ANN M. WOOTEN	542-490 12-3-87	JUDITH T. JOHNSON		RACHEL W. TART w. STEFANY GRAYES JOHNSON	(1136-935) (12-31-97)	JOHN RALPH JOHNSON, III	(1139-575) (1-14-98)
64		MICHAEL D. SIGMON w. JANIS M.	420-750 11-4-76	ANN C. PHILLIPS JOHN D. LANDIS w. DAWN E.	487-191 10-27-83	ROBERT H. VICKERY w. KARON J. SIMPSON	504-888 9-26-85	FRANKLIN K. MOORE w. GRACE W. BLACK	(1033-401) (10-7-96)	JENNIFER LIANE MATHERLY	(1189-460) (6-26-98)
65		HERBERT C. FOGLEMAN w. Linda B.	431-191 1-19-78	JAMES VAN CURTIS	447-201 8-17-79	V. CLIFFORD PARKER, JR. w. DAVID F. WAGONER	489-179 4-6-84	FRANKLIN K. MOORE w. GRACE W. BLACK	532-461 8-31-87	JENNIFER LIANE MATHERLY	532-461 For 1994
66		Joel Wayne Mares w.	394-489 4-4-73	BEATRICE A. WAGONER	444-69 5-9-79	SHIRLEY ANN ELLINGTON	ROGER D. WAGONER DONALD K. WAGONER	(518-451) (9-24-86)	RHONDA LYNN SHELTON	(882-776) (4-3-94)	
69		GEORGE T. NALL w. JEROLINE R. NALL	811-673 2-18-93	JOY W. WILSON w. RONNIE LEE WILSON	(1033-691) (10-8-96)						
72		Phillip R. Dark w. Sherry L. Dark	256-247 1957	Phillip R. Dark	401-98 2-20-74	Eric W. Dark	(882-695) By Will To 1/1/99	PHILLIP R. DARK	784-045 8-14-98		
73		ROBERT HOWE VICKERY w. PRISCILLA B.	538-341 2-15-84	FLORENCE S. ARMSTRONG	530-157 6-30-87						
78		Hubert W. Murray	359-289 12-2-68	Frederick J. Stenberg, Comm.	411-912 9-1-75	John D. Brady w. Margarie	(412-378) (10-2-75) + Loan + 481 + 412-523 First Fed. Sav. 9-16-75	John D. Brady w. Margarie	412-637 10-12-75	Thomas A. Belton w. Dal R	414-557 1-28-76
79		KATIE B. FEAR	(187-602) (2-27-98)								
81		Western Government Corp	344-160 3-28-67	Nina Graham Patterson	344-159 4-1-67	JEAN P. MANN w. ANN P. LIVINGSTON JOHN K. PATTERSON	450-594 7-14-80	MARJORIE S. JOHN D. BRADY w.	454-143 5-80		

(1139-575)
(1-14-98)
(1189-460)
(6-26-98)

BLOCK	LOT	GRANTEE	D.B.&P. DATE	GRANTEE	D.B.&P. DATE	GRANTEE	D.B.&P. DATE	GRANTEE	D.B.&P. DATE	GRANTEE	D.B.&P. DATE	
739	82	Mrs. W. H. Lee	WB-8-255	Meredith F. Wilson + w Mildred	189-307 4-3-50	Carolann Matson Jones	219-115 3-3-53	Bill Price + w. Quaker Inc		Bill Price II	268-304 1-1-59	
	83	"	"	Helen W. Helms + w. Clara L.	199-93 4-26-51	Michael B. Harper + w. Beverly P.	404-530 7-31-74	SUSAN P. PHILLIPS	451-759 2-7-80	RICHARD W. MCBRIDE	493-578 9-14-84	
	84	"	"	C.C. Gibson + w. Gladie C.	200-140 6-25-51	Lists Mrs. Gladie C. Gibson		Cary D. Alfred + w. Jean B.	401-367 7-25-74	William R. Hall + w. Sarah Audrey	415-391 3-17-76	
	85	"	"	W. J. Sawyer + w. Dorena	190-374 5-24-50	Oliver R. McPherson + w. Daisy	190-375 5-31-50	C.C. Gibson + w. Gladie	200-236 7-31-51	James Wallace McQueen + w.	218-582 9-28-57	
	86	"	"	Joe G. Dixon + w. Mary P	200-286 8-1-51	Joe G. Dixon (200-286)	BY ENTRY For 1991					
out 1975 add to	86	87	"	"	"	"	"	"	"	"	"	
	88	"	"	Bill Spence + w. Mary R.	194-56 9-20-51	Annie R. Howard + w. Patton	212-164 10-31-52	Annie B. Patton (212-164)	By Entry For 88	PAMELA P. INGLE ANNIE RUTH PATTON E	546-388 3-11-88	
out 1975 add to	88	89	"	"	"	"	"	"	"	"	"	
	90	C. M. Brown + w. Madge D.	174-153 8-2-48	C.E. Brown + w. Ruth	202-256 8-11-51	Robert Taylor Campbell	271-419 5-20-59	Charles David Crawford	367-435 10-27-69	Donald L. Stevenson + w. Janice	406-535 11-15-76	
out 1975 add to	90	91	"	"	"	"	"	"	"	"	"	
	92	A. J. Brown	161-160 8-8-46	Carl Thornton Shelton, Jr.	289-629 3-22-61	Helen M. Boland	335-359 3-31-66					
	93	"	"	"	"	Ray A. Whitwell + w. Carolyn	340-202 10-4-66	George P. Long, Jr. + w. Carolyn	341-195 11-22-66	Robert W. Davis + w. Lucian	345-225 5-12-67	
out 1970 add to	93	94	Walter W. Lee	167-212 9-11-47	Calvin Fields + w. Clarice	191-138 5-9-50	George W. Allen + w. Margaret	214-328 12-20-52	Mark W. Hoag + w. Nancy J.	217-163 5-5-53	C.E. Wall + w. Gertrude	225-9 5-29-54
	94	Walter R. Sawyer + w. Lucian	305-302 11-2-62	MICHAEL R. SAWYER	455-215 7-23-80	KATHRYN P. OWEN	485-154 8-26-83	BEVERLY WILLIAMS ALLEN	544-532 1-26-84	Beverly A. Williams	544-532 For 1990	
	95	Walter W. Lee	167-212 9-11-47	Calvin Fields + w. Clarice	191-138 5-9-50	George W. Allen + w. Margaret	214-328 12-20-52	Thomas W. Long + w. Lucille	214-345 1-31-53			
	96	Robert Rice	179-24 10-20-48	B. B. Davis + w. Lola Belle	194-155 10-15-51	Robby Bradshaw Davis + w. Ruby L.	219-288 8-7-53	William A. Fogleman + w. Delous H.	311-158 7-10-63	Wilkie B. Rainey + w. Nelson B. Dayne	345-08 7-28-67	
	97	E. L. Shaw	176-45 8-9-48	Calvin Fields + w. Clarice	201-5 2-8-51	Ray L. Allen + w. Dorothy B.	223-99 2-1-54	George W. Allen + w. Margaret	230-309 1-27-55	William J. Fogleman + w.	326-440 4-23-65	
	98	H. W. Allen	167-123 7-31-47	George W. Allen	134 ENTRY For 89	W. REBECCA E. MICHAEL W. PROVA	404-768 12-28-72					
	102	Belle R. Davis	171-4 11-10-47	Edith J. Lee (Mrs. W. H.)	197-295 3-13-51	Charles F. Woodcock + w. Hazel	203-159 9-15-51	CHARLES F. WADDELL	By Entry 1987			
out 1975 add to	102	103	"	"	"	"	"	"	"	"	"	
	104	D. D. King	161-34 8-23-46	Wilkie May	193-350 10-11-50	C. P. Walker	232-105 2-55	Dr. W. M. Long	243-24 3-8-56	Vernon B. Long + w. Dorothy Mary M.	243-23 7-13-56	
	105	"	"	"	"	Henry J. Edwards	196-30 10-23-50	Milage B. Madden + w. Nellie Gray	235-218 7-1-55	Donald Paul Umphrey + w.	309-392 4-16-63	
	106	Campbell + Myra	181-1 3-31-49	"	"	"	"	"	"	"	"	
	107	"	"	"	"	"	"	"	"	"	"	
	108	R. L. Kirkland	176-140 8-24-48	Samuel Floyd McKinney + w. Mabel	209-232 8-9-52	JOHN F. SKENES JR. + w. ALINE B.	483-292 6-28-83	John F. Skenes, Jr. (483-292)	By Entry For 1990			
out	109	"	"	"	"	"	"	"	"	"	"	
	110	M. H. Page	171-30 8-25-47	J. R. McQueen	177-595 6-21-50	Edna W. Carroll	199-306 6-6-51	R. A. Rouse + w. Vernice L.	288-247 1-25-61	VERNICE L. ROUSE (288-247)	For 1978	
	111	A. L. Sprinkle + wife	179-319 12-15-48	(185-42) OLLIE M. SPRINKLE (FOR 78)								
	112	Mrs. W. H. Lee	188-55 12-8-49	Mamie F. Crawley	188-55 12-8-49	E. L. Hauling + w. Jessie	203-37 8-4-51	Calvin C. Terry + w. Virginia J.	229-355 12-3-54	B. W. Conley + w. Martha	239-147 6-27-55	
	113	Mrs. A. V. Murray	172-273 12-1-47	Clinton W. West + w. Helen H.	219-122 7-13-53	A. V. Murray, Jr. + w. Kate J.	327-348 5-10-65					
	114	H. W. Allen	171-10 10-22-47	(167-46) William C. Hockaday + w. Eulalia	209-209 8-4-52	James H. Dryden + w. Beva B.	235-84 5-14-55	George S. Fogleman + w. Nellie	256-572 10-31-57	HILDA D. FOGLEMAN	256-572 By Entry For 2000	
	115	H. W. Davis	171-1 10-2-47	(171-1) Jack L. Dorsett	232-159 3-2-55	Helen W. Davis + w. Ingrid	232-158 3-2-55					
	116	E. A. Hughes	176-355 10-14-48	VIRGINIA HUGHES 176-355	By Entry For 94							
	117	D. V. Bradley, Jr.	172-189 3-20-48	(172-190) Chas. H. Sharpe, Inc. + w. Ruth D.	195-263 1-12-51	Lloyd S. Henshaw + w. Dorothy J.	197-236 3-2-51	Hulma W. Shreath + w. Francis J. Roney	388-732 6-28-72	Harriet F. Roney + w. EDWICE F.	412-903 11-6-75	
	118	J. L. Pickard	158-144 3-14-46	(172-208) Hetcher D. Fleming + w. Helen	191-302 7-10-50	Glenn Alfred Hudson + w.	323-255 12-4-64	Ola S. Whitley	380-921 7-28-71	HERBERT F. RONEY	461-821 9-22-87	
	119	R. A. Campbell	180-178 2-4-49	RAYMOND A. CAMPBELL	(180-178) 8-13-97							
	120	R. A. Campbell + wife	184-298 4-26-49	Hobart White + w. Nell C.	197-265 3-23-51	D. H. Delp + w. Alta Irene	222-440 1-28-54	Raymond A. Campbell + w. Virginia	317-369 3-27-64	Richard S. Campbell	412-75 9-22-75	
	121	George O. Dandridge	181-159 5-6-49	D. H. Delp + w. Alta Irene	206-188 4-21-52	W. Garland Ritchie + w. Gladys	306-532 1-2-63	GLADYS J. RITCHIE	443-195 4-13-79	ERNEST A. ROBERT + w. MARIE		
	130	131	Cooper A. Hall	157-267 4-30-46								

BLOCK	LOT	GRANTEE	D. B. & P. DATE	GRANTEE	D. B. & P. DATE	GRANTEE	D. B. & P. DATE	GRANTEE	D. B. & P. DATE
759	82	Vernie E. Howard B. Boyd & w.	316-239 1-31-64	VERNIE E. BOYD & JANICE A. BOYD	469-772 1-82	TRACY W. HUDSON	723-683 5-3-91		
	83	JOANNA F. LEAHY	802-192 12-9-92	JOHN ALLEN HARDEN	1031-702 (9-30-96)				
	84	WILLIAM R. HALL	(415-39) 3-17-76	ANGELA O. FORD	530-427 7-8-87				
	85	William John Stallings	338-233 7-13-66	FONALD K. INGLE & w. LOIS A.	435-550 12-7-68	William S. Stallings	Lois A. Stallings	(435-550) 6-7-67	
	88	ANNIE RUTH PATTON	703-134 10-11-90						
	90	DONALD LEE STEVENSON	(406-535) 502-138 7-15-85						
	93	Rory H. Surratt & w. Anita	356-83 7-12-68	Equitable Life Insurance Society of US	402-346 4-27-74	Chris C. Christy	Mary F. 402-497 4-23-74	DIANNE R	442-804 5-30-79
Pat 90 add 83	94	John D. Pickard & w. Betty	226-312 9-2-34	John D. Pickard	258-576 2-5-58	Betty Clark Pickard		RONALD N. CAIN & w.	302-359 6-9-61
	97	Gay Nell Fogleman	(326-440) By Will 6-1-1992						
	104	1/2 INT CYNTHIA LONG DIXON & 1/2 INT ROSEMARY LONG PIKE		(1172-907) LIFE ESTATE RESERVED	5-5-98	VERNON B. LONG & DOROTHY M. LONG			
	105	Adm. of Veterans Affairs	374-158 6-29-70	Charles P. Benson & w. Jannette P.	377-649 2-8-71	JEANNETTE L. BENSON	377-649 FOR 2-8-71 '83	DONALD HOYLE VICKREY	503-373 8-15-85
	110	JOSEPH R. ROUSE	971-126 12-8-95						
	112	ROBERT D. LOWE & w. NANCY J.	453-19 4-11-80	MARATHA COOLEY (LIFE ESTATE RESERVED)		DOWNA A. RWEANS MCMANHAN	675-548 2-6-90	LARRY M. LEE	(681-512) 3-30-90
	117	EUNICE F. RONEY	674-161 1-22-93	Herbert F. Roney	(93-E-178) By Will for 1994				
	118	EUNICE F. RONEY	674-161 1-22-93	Herbert F. Roney	(93-E-178) By Will for 1994				
	121	MAURICE J. KOURY	522-137 12-22-86						

BLOCK	LOT	GRANTEE	D.B.&P. DATE	GRANTEE	D.B.&P. DATE	GRANTEE	D.B.&P. DATE	GRANTEE	D.B.&P. DATE	GRANTEE	D.B.&P. DATE
739	123	Campbell + Myers	181-1 3-31-49	J. H. Osage	182-142 8-19-49	Mrs. G. L. Apple (Levy)	177-584 1-1-51	Mrs. R. B. Stuart (Levy)	177-584 1-1-51	Black	236-129
	124	John E. Williams	181-77 4-22-49	J. H. Osage +w Lattie J. (222-398) 5-29-53	267-260 12-11-58	Clarence P. Eggleston +w Wanda C. J.	276-82 10-8-59	Clarence P. Eggleston C. J.	310-301 4-5-63	Fletcher Apple + Thomas A.	6-5-51
out 1975 add to	125	Campbell + Myers	181-1 3-31-49	John E. Williams +w Verna McLellan	198-241 8-13-49	Clarence P. Eggleston +w Lattie J.	267-260 12-11-58	Clarence P. Eggleston +w Wanda C. J.	276-82 10-8-59	JUDY H. PULLIAM (276-82)	4-5-63
	126	Clay P. Why	182-143 8-18-49	Arain A. Scott	201-267 11-17-51	Bruce E. Hughes +w Fern	201-285 12-4-51	P. J. Cahle +w Donna	273-41 6-25-59		
	127	Campbell + Myers	170-450 3-15-49	W. L. Shoffner +w D. M.	195-344 1-25-51	M. G. Samuels	205-99 11-15-51	J. M. McDaniel +w Alice	204-277 1-26-52		
	128	E. R. Demmitte + wife	182-354 9-21-49	Demmitte Realty Co		Mass. Oil Co. Inc.	273-201 6-29-59	C. Clyde Johnston, Jr.	416-694 5-14-76	Lee J. Wilson +w Ruth J. JUDY M. EUGENE HUNTER +w	254-448 8-16-57 157-20 10-2-80
out 1975 add to	129	J. A. Johnson	158-240 4-3-46								
out 1975 add to	130	E. R. Demmitte + wife	182-354 9-21-49	Demmitte Realty Co		Mass. Oil Co. Inc.	273-201 6-29-59				
	131	J. A. Johnson	184-88 7-6-49	(237-233) 9-2-55	414-689 1-9-76						
out 1977 add to 131	132	" "	158-240 4-3-46	" "	" "						
out 72 add to 138	133	J. L. Pickard	184-155 7-9-49	Delonee Fletcher D. Fleming +w	191-302 7-10-50	Dorothy J. Blana Alfred. Hardey +w	323-255 7-4-64	Old S. Whitley	380-921 7-28-71		
	134	J. E. Wright	167-147 8-18-47	(171-197) (12-29-47)							
	135	Paul Samuel Harris	188-16 10-21-49								
	136	J. J. Morton +w Annie L.	161-117 6-26-50	BILLY M. MORTON, BOBBY H. MORTON, JOHNN G. MORTON & JAMES K. MORTON	(420-524) (10-26-76)						
out 1978 add to 76	137	D. W. Robertson +w Ruby	219-206 7-24-53							E. HOYLE VICKERY	427-121 7-28-77
out 1979 add to lot 35	138	James E. Wright +w Mary	278-138 12-4-59	EUNICE C. HENRY T. STINSON +w	492-081 7-26-84						
	139	Warren E. Whelan +w Frances	277-238 11-25-59								
out 2001 added to 69	140	R. W. MEYERS R. B. CAMPBELL & J. D. CAMPBELL	176-95 5-28-48	FOR							

BLOCK	LOT	GRANTEE	D. B. & P. DATE	GRANTEE	D. B. & P. DATE	GRANTEE	D. B. & P. DATE	GRANTEE	D. B. & P. DATE	GRANTEE	D. B. & P. DATE
759	123	Mr. P. B. Stuart	236-124 6-3-51	Anna Dan M. Caswell + wife	256-11 9-20-57	R.H. Kale & Emma C.	287-380 12-13-60	Thomas L. Kale, Inc.	288-109 1-14-61	Margaret J. Everett	288-123 1-17-61
	124	FRANCES C. PHILLIPS	518-015 9-11-86	WIFE PAULA G. SERRANO ISMAEL SERRANO	(1310-31) (7-15-99)						
	127	Benjamin H. Thurson	301-123 6-2-62	L. F. Wilson + wife M.	305-592 11-23-62	Geneva P. Thayer	307-624 2-6-63	James G. Dizon + Marion B. Dizon	381-734 8-27-77	BRENDA H. RONALD LEE PERCY + W.	425-896 4-77
	128	C. CLYDE JOHNSTON, JR	469-476 12-24-81	ALAMANCE INDUSTRIAL PARK, INC.	469-745 1-5-87	(1/2 INT) + MAURICE C. (1/2 INT) ERNEST KOURY + MAURICE J. KOURY	(500-296) 5-20-85				
	136	W. DEBORAH M. TONY M. COLE	777-785 7-28-90	TONY M. COLE	792-316 10-12-92						

BLOCK	LOT	GRANTEE	D.B.&P. DATE	GRANTEE	D.B.&P. DATE	GRANTEE	D.B.&P. DATE	GRANTEE	D.B.&P. DATE	GRANTEE	D.B.&P. DATE
→ 759	123	W. LILLIE M. CHARLES C. EVERETT	291-256 7-17-61	R. H. KACE, SR.	335-548 7-20-66	W. LINDA C. WILLIAM L. LINDLEY	337-75 5-20-66	W. BONNIE R. ROY C. CAMPBELL	356-365 8-2-68	W. RUBY W. MICHAEL LEE DEBRITT	362-359 4-10-69

→ 127
FERN L.
J. RALPH DIXON

491-664
7-6-89

