

Other Cemetery Number

State Site Number: 31

NC OSA Reviewer: Date:

Revisit? ☐

NORTH CAROLINA ARCHAEOLOGICAL SITE FORM
Citizen Cemetery Site Form
Office of State Archaeology/Division of Archives & History

Please fill out as much of the information as possible and attach a map showing the location of the site. A North Carolina state site number will be assigned to your site and the location added to our records based on the information you provide.

1. STATE SITE NUMBER [FOR OFFICE USE]:

2. OTHER CEMETERY NUMBER(S):

3. IS THIS A REVISIT SUBMISSION?

☐ YES ☐ NO**GENERAL IDENTITY, LOCATION, AND OWNERSHIP INFORMATION**

4. CEMETERY NAME(S): "Old Graveyard"

5. COUNTY: Alamance

6. CEMETERY ADDRESS OR LOCATION DESCRIPTION: Located within parcel 103888 off Stone rd in the North-Western corner. Noted on plat 84-368

7. CEMETERY OWNER AND ADDRESS (if different than above):

8. NAME AND CONTACT INFO OF INDIVIDUAL(S) OR INSTITUTION(S) WHO HOLD MORE INFORMATION ABOUT THIS CEMETERY:

8A. WHAT INFO DO THEY HAVE?

9. ACCESS TO THIS CEMETERY IS:

☒ RESTRICTED☐ UNRESTRICTED

9A. EXPLAIN: Private property

PRIMARY RECORDER INFORMATION

10. FIRST AND LAST NAME: Foster Emmert

11. ORGANIZATION: Alamance County GIS

12. ADDRESS: 124 West Elm Street, Graham, NC, 27253

13. PHONE NUMBER: 336-570-4113 or Foster.Emmert@alamancecountync.gov

14. RECORDERS RELATIONSHIP TO CEMETERY: ☐ PROPERTY OWNER ☐ DESCENDANT ☒ RESEARCHER
☒ GENERAL INTEREST**MAP DATA**

Please attach a map showing location of cemetery. Contact NC OSA staff for help. Please provide coordinates (like Latitude and Longitude) so the site is recorded accurately on the landscape. A plan view sketch of cemetery is encouraged.

15. LATITUDE: LONGITUDE: OTHER COORDINATES:

15A. SOURCE (GOOGLE MAPS, GPS, ETC.):

GIS marker is placed here, unsure if grave is actually here 79.3880369°W 35.9474218°N.
I georeferenced the plat it is noted on over the area and placed the marker in the center.

CEMETERY DESCRIPTION

16. CEMETERY TYPE:☐ PUBLIC☐ MUNICIPAL ☐ STATE ☐ FEDERAL ☐ MILITARY ☐ TRIBAL☐ PRIVATE☐ FAMILY ☐ CHURCH (REPORT NAME/DENOMINATION) ☐ FRATERNAL/ORGANIZATION
(REPORT NAME) ☐ OTHER☒ UNKNOWN/ABANDONED

16A. DETAILS OR EXPLANATIONS:

17. CURRENT STATUS:☐ WELL MAINTAINED AND PRESERVED☐ marginally maintained☐ NOT MAINTAINED☐ OVERGROWN, BUT EASILY IDENTIFIABLE☒ OVERGROWN, NOT EASILY IDENTIFIABLE I haven't been down myself but I can't see it from aials☒ NOT IDENTIFIABLE AS A BURIAL SITE (OR KNOWN TO EXIST BY ORAL TRADITION)

CEMETERY FEATURES INFORMATION

Please complete the attached Marker Description Form and submit with application.

18. NUMBER OF MARKED GRAVES: 19. POSSIBLE NUMBER OF UNMARKED GRAVES:

20. KNOWN YEARS OR PERIOD OF USE:

21. DATE OF EARLIEST MARKER: Unknown

22. DATE OF MOST RECENT MARKER:

23. BURIALS IN THIS CEMETERY ARE: Unknown, but probably marked since a surveyor could tell it was a graveyard

☐ MARKED WITH GRAVESTONES, MONUMENTS, WALLS, FENCES, CRYPTS, MAUSOLEUMS, OR
OTHER VISIBLE FUNERARY ARCHITECTURE☐ UNMARKED ONLY, DEPRESSIONS PRESENT OR POSSIBLY MARKED BY UNINSCRIBED FIELD
STONES, PLANTS, SHELLS, OR ARTIFACTS☐ BOTH MARKED AND UNMARKED24. ARE THERE UNUSUAL OR SIGNIFICANT MARKERS PRESENT? ☐ YES ☐ NO

24A. IF YES, PLEASE DESCRIBE:

25. TO WHICH CULTURE WERE PEOPLE BURIED IN THIS CEMETERY MOST OFTEN AFFILIATED? (CHECK ALL
THAT APPLY):☐ AFRICAN AMERICAN ☐ EURO AMERICAN ☐ NATIVE AMERICAN ☐ UNKNOWN☐ OTHER (DESCRIBE):

25A. HOW HAS THE ABOVE BEEN DETERMINED (EX. DOCUMENTS, ARTIFACTS, ORAL TRADITION)?

Other Cemetery Number:

NC OSA STAFF USE: State Site Number:31

26. ARE ARTIFACT PRESENT ON OR NEAR BURIALS OR WITHIN THE CEMETERY'S GROUNDS?

☐ YES ☐ NO ☐ UNKNOWN

26A. DESCRIBE, INCLUDING LOCATION OR PROXIMITY TO OTHER CEMETERY ELEMENTS:

27. IS THE CEMETERY ENCLOSED?

Unknown

☐ YES ☐ NO

27A. TYPE AND MATERIAL OF ENCLOSURE:

☐ FENCE (MATERIAL TYPE):

☐ HEDGE (WHICH SPECIES):

☐ OTHER (EXPLAIN):

28. ARE THERE ANY OTHER NOTABLE FEATURES OR STRUCTURES WITHIN THIS CEMETERY?

☐ YES ☐ NO

28A. DESCRIBE:

THREATS

29. ARE THERE ACTIVITIES OR NATURAL FORCES THAT THREATEN THE STABILITY OF THE SITE OR MIGHT IMPACT THE BURIALS? (CHECK ALL THAT APPLY.)

☐ DEVELOPMENT OR CONSTRUCTION ACTIVITIES ☒ VANDALISM ☒ ANIMALS/GRAZING

☐ FARMING OPERATIONS ☐ INDUSTRIAL OPERATIONS ☒ EROSION ☒ NEGLECT ☐ NONE KNOWN

☐ OTHER (DESCRIBE):

These are all maybes

29A. EXPLAIN:

HISTORICAL SIGNIFICANCE OF THE CEMETERY OR PERTINENT INFORMATION

EXPLAIN HERE: The area noted on the plat is somewhat large. So its probably a few graves.

Please email or mail completed form, map and any photographic attachments to:

Melissa Timo

Historic Cemetery Specialist

Office of State Archaeology

4619 Mail Service Center

Raleigh, NC 27699-4619

melissa.timo@dncr.nc.gov (919-814-6562)

Other Cemetery Number:

NC OSA STAFF USE: State Site Number:31

Name(s) on marker	Birth date	Death Date	Marker Type	Marker Material	Condition of marker	Inscription

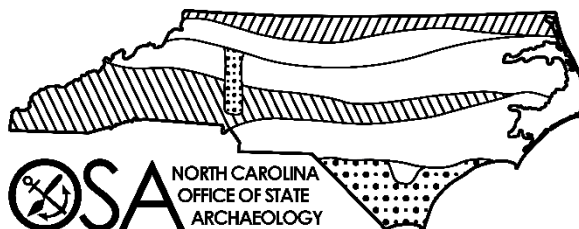

Cemetery Site File Form Submission Checklist

Required

- ☐ Completed form
- ☐ Site location coordinates
- ☐ Map

Strongly encouraged

- ☐ Planview map of cemetery layout
- ☐ Marker description form
- ☐ Photographs

Warmly welcomed

- ☐ Site histories
- ☐ Genealogical narratives

Need help?

Refer to the North Carolina Citizen Site Form Instructions for instructions and tips.

Still can't find your answer?

Contact OSA! Melissa.timo@ncdcr.gov or 919-814-6562



NORTH CAROLINA - SURVEYORS CERTIFICATE

I, WILLIAM S. DURHAM, JR., CERTIFY THAT THIS PLAT IS OF ACTUAL FIELD SURVEY MADE UNDER MY DIRECT SUPERVISION, DEED REF. D.B. 1878 PG. 601. THAT THE BOUNDARIES NOT SURVEYED ARE CLEARLY INDICATED AS DASHED LINES DRAWN FROM INFORMATION AS REFERENCED ON THIS MAP; THAT THE RATIO OF PRECISION CALCULATED IS 1:10000+; THAT THIS PLAT WAS PREPARED IN ACCORDANCE WITH G.S. 47-30 AS AMENDED. WITNESS MY ORIGINAL SIGNATURE, LICENSE NUMBER AND SEAL THIS 6TH DAY OF MAY, 2024.

THIS SURVEY CREATES A SUBDIVISION OF LAND WITHIN THE AREA OF A COUNTY OR MUNICIPALITY THAT HAS AN ORDINANCE THAT REGULATES PARCELS OF LAND.

William S. Durham Jr.
WILLIAM S. DURHAM, JR.
PROFESSIONAL LAND SURVEYOR L-4091

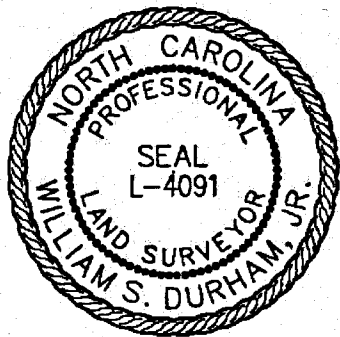

DAVID STEPHENSON ET. AL.
D.B. 853 PG. 33

NORTH CAROLINA, COUNTY OF ALAMANCE

I, *Matthew Hargland*, REVIEW OFFICER OF ALAMANCE COUNTY, CERTIFY THAT THE MAP OR PLAT TO WHICH THIS CERTIFICATION IS AFFIXED MEETS ALL STATUTORY REQUIREMENTS FOR RECORDING.

REVIEW OFFICER

15 May 2024

DATE

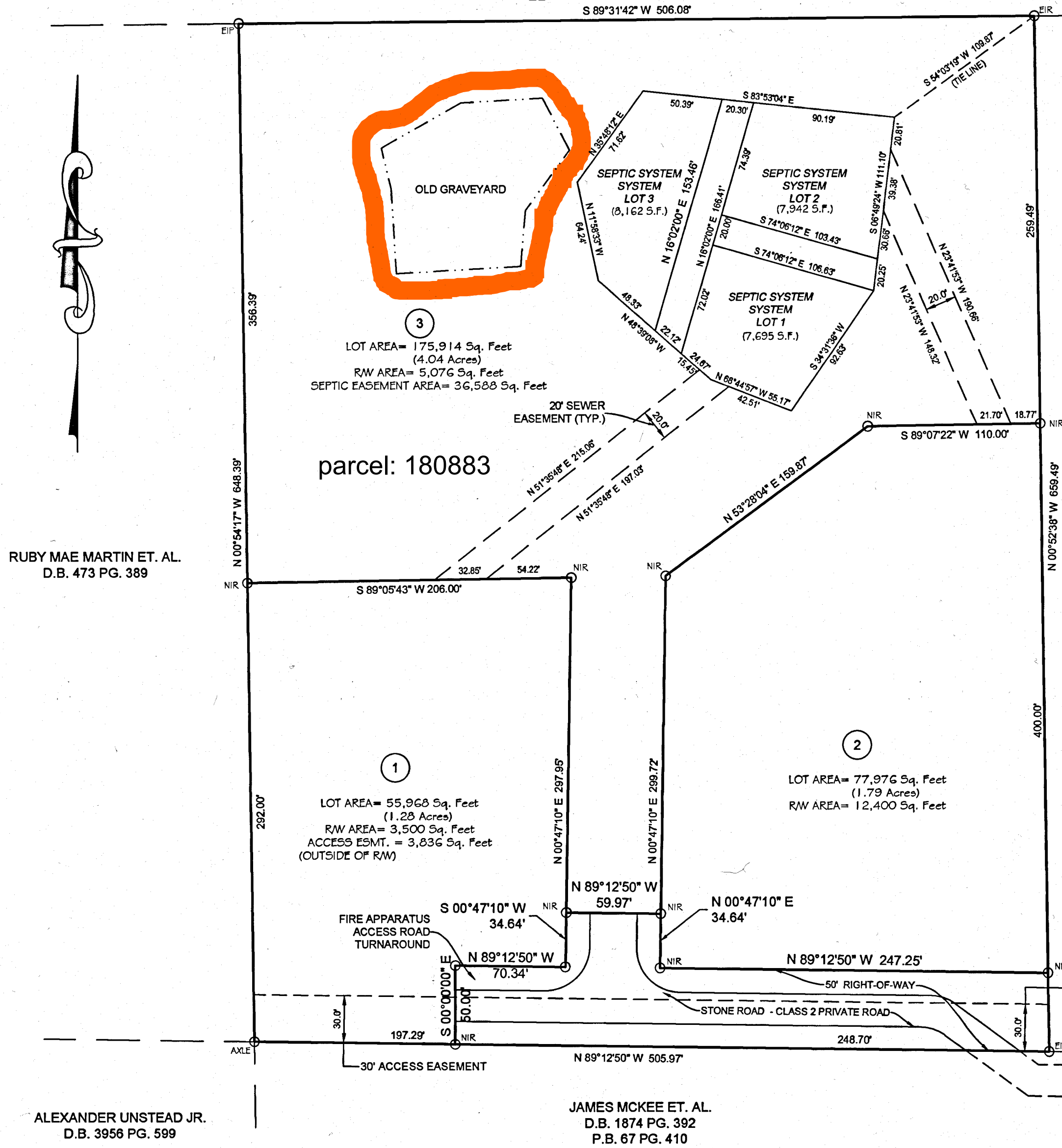
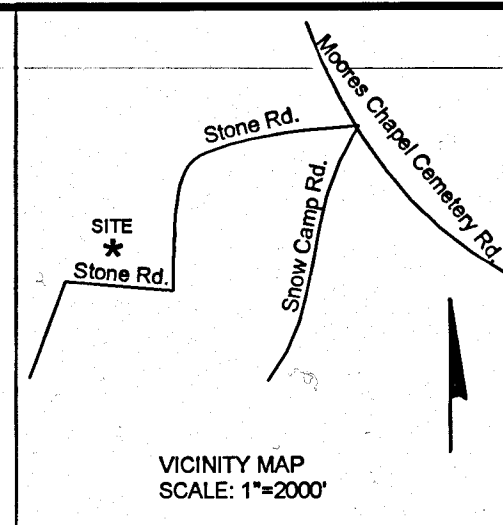

CERTIFICATE OF APPROVAL
THIS SUBDIVISION PLAT HAS BEEN FOUND TO COMPLY WITH THE PROVISIONS OF THE SUBDIVISION ORDINANCE OF ALAMANCE COUNTY AND IS APPROVED THIS DATE FOR RECORDING IN THE OFFICE OF THE REGISTER OF DEEDS OF ALAMANCE COUNTY.

Matthew Hargland 15 May 2024
SUBDIVISION ADMINISTRATOR, ALAMANCE COUNTY DATE

CERTIFICATION FOR PRIVATE ROADS
I (WE), THE DEVELOPER(S) OF **STONE ROAD** SUBDIVISION HEREBY STATE THAT THE SUBDIVISION ROADS, IN SUBDIVISION ARE PRIVATE ROADS, OWNERSHIP AND MAINTENANCE OF THE PRIVATE ROAD IS THE RESPONSIBILITY OF **ALL OWNERS**. A PRIVATE ROAD DISCLOSURE STATEMENT FOR THIS SUBDIVISION IS REQUIRED TO BE RECORDED WITH EACH AND EVERY SUBSEQUENT DEED TRANSFERRING OWNERSHIP.

Tex Long 05/07/24
DEVELOPER DATE
Karen Long 5/7/24
ATTEST DATE

GLYNDER GRAVES ET. AL.
D.B. 746 PG. 163

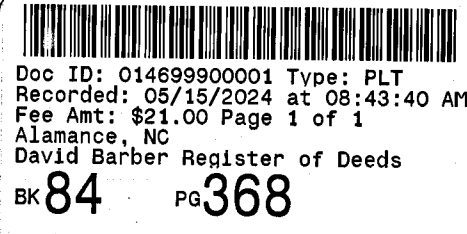

CERTIFICATE OF WASTEWATER DISPOSAL SYSTEMS PERMITTED BY THE AUTHORIZED ON-SITE WASTEWATER EVALUATOR

I HEREBY CERTIFY THAT LOT(S) ARE APPROVED FOR SUBSURFACE WATER DISPOSAL SYSTEMS, EXCEPT AS NOTED ON THE PLAT, SUBJECT TO ISSUANCE OF A NOTICE OF INTENT TO CONSTRUCT BY THE AUTHORIZED ON-SITE WASTEWATER EVALUATOR.

HEALTH DIRECTOR OR DEPUTY DATE

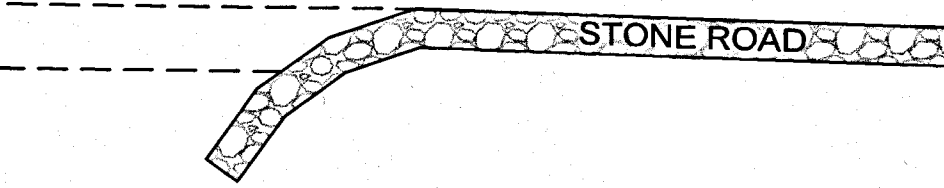

CERTIFICATE OF APPROVAL OF WASTEWATER DISPOSAL SYSTEMS.

I HEREBY CERTIFY THAT ALL LOTS ARE PROVISIONALLY APPROVED FOR SUBSURFACE WASTEWATER DISPOSAL SYSTEMS, EXCEPT AS NOTED ON THE PLAT, SUBJECT TO ISSUANCE OF IMPROVEMENT PERMITS BY THE HEALTH DEPARTMENT, AND, TO THE NORTH CAROLINA ADMINISTRATIVE CODE.

Barclay BEHS 5/14/2024
HEALTH DIRECTOR OR DEPUTY DATE

FINAL PLAT FOR
TEX & KAREN LONG
STONE ROAD, GRAHAM, NC 27253
PARCEL ID: 8789592752
NEWLIN TOWNSHIP, ALAMANCE COUNTY
DATE: MAY 6, 2024 SCALE: 1"=60'

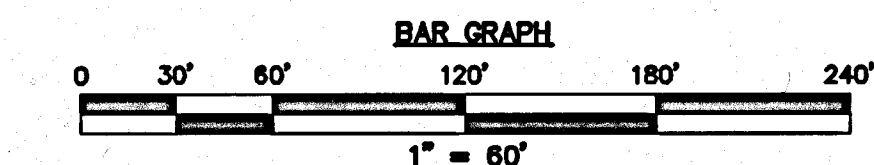

NOTES:

1. ALL DISTANCES SHOWN ARE HORIZONTAL GROUND DISTANCES IN U.S. SURVEY FEET. (UNLESS OTHERWISE STATED).
2. ALL AREAS ARE BY THE COORDINATE METHOD.
3. THIS SURVEY PERFORMED AND MAP PREPARED WITHOUT THE BENEFIT OF A TITLE REPORT. THIS SURVEY IS SUBJECT TO ANY FACTS AND EASEMENTS WHICH MAY BE DISCLOSED BY A FULL AND ACCURATE TITLE SEARCH.
4. THERE WERE NO N.C.G.S. SURVEY MONUMENTS FOUND WITHIN 2000 FEET OF THIS PROPERTY.

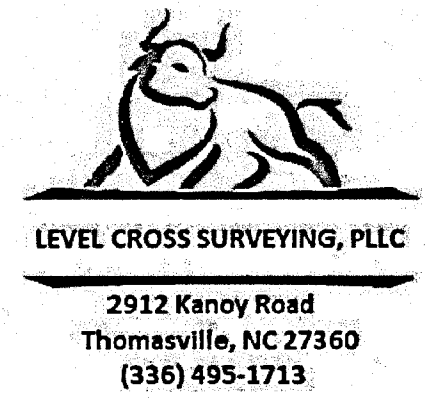

SITE DATA:
PIN: 103888
DEED REFERENCE:
D.B. 4526, PG. 0898

LEGEND:
EIP - EXISTING IRON PIPE
EIR - EXISTING IRON REBAR
NIR - NEW IRON REBAR
R/W - RIGHT OF WAY
D.B. - DEED BOOK
P.B. - PLAT BOOK

Previous entire lot surveyed area = 7.42 Acres
Less Lot 1 surveyed area - 1.37 Acres
Less Lot 2 surveyed area - 1.90 Acres
Lot 3 remaining area = 4.15 Acres

CURRENT OWNER(S):
TEX LONG & KAREN J. LONG
595 AIREDALE TRAIL
GARNER, NC 27529

CERTIFICATE OF OWNERSHIP AND DEDICATION:

THE UNDERSIGNED HEREBY ACKNOWLEDGE(S) THAT THE LAND SHOWN ON THIS PLAT IS WITHIN THE SUBDIVISION REGULATION JURISDICTION OF THE BOARD OF COMMISSIONERS OF ALAMANCE COUNTY AND THIS PLAT AND ALLOTMENT TO BE OUR FREE ACT AND DEED AND HEREBY DEDICATE(S) TO PUBLIC USE AS STREETS AND EASEMENTS, FOREVER ALL AREAS SO SHOWN OR INDICATED ON SAID PLAT.

NAME *Tex Long* DATE 05/07/24
NAME *Karen Long* DATE 05/07/24
ATTEST *Barclay BEHS* DATE 5/7/24

84-368



180883

665

103890

661

180882

669

103888

STONE ROAD

103889



NORTH CAROLINA - SURVEYORS CERTIFICATE

I, WILLIAM S. DURHAM, JR., CERTIFY THAT THIS PLAT IS OF ACTUAL FIELD SURVEY MADE UNDER MY DIRECT SUPERVISION, DEED REF. D.B. 1878 PG. 601, THAT THE BOUNDARIES NOT SURVEYED ARE CLEARLY INDICATED AS DASHED LINES DRAWN FROM INFORMATION AS REFERENCED ON THIS MAP, THAT THE RATIO OF PRECISION CALCULATED IS 1:100000; THAT THIS PLAT WAS PREPARED IN ACCORDANCE WITH G.S. 47-30 AS AMENDED. WITNESS MY ORIGINAL SIGNATURE, LICENSE NUMBER AND SEAL THIS 6TH DAY OF MAY, 2024.

THIS SURVEY CREATES A SUBDIVISION OF LAND WITHIN THE AREA OF A COUNTY OR MUNICIPALITY THAT HAS AN ORDINANCE THAT REGULATES THE DIVISION OF LAND.

WILLIAM S. DURHAM, JR.
PROFESSIONAL LAND SURVEYOR
L-4091

8-21-48
142089
8880408620
2024-12-04

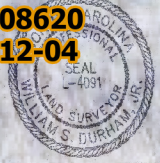

DAVID STEPHENSON ET. AL.
D.B. 653 PG. 33

NORTH CAROLINA, COUNTY OF ALAMANCE

I, William P. Hargrove, REVIEW OFFICER OF ALAMANCE COUNTY, CERTIFY THAT THE MAP OR PLAT TO WHICH THIS CERTIFICATION IS AFFIXED MEETS ALL STATUTORY REQUIREMENTS FOR RECORDING.

REVIEW OFFICER
DATE 15 May 2024



8-21-73
142093
8880508411

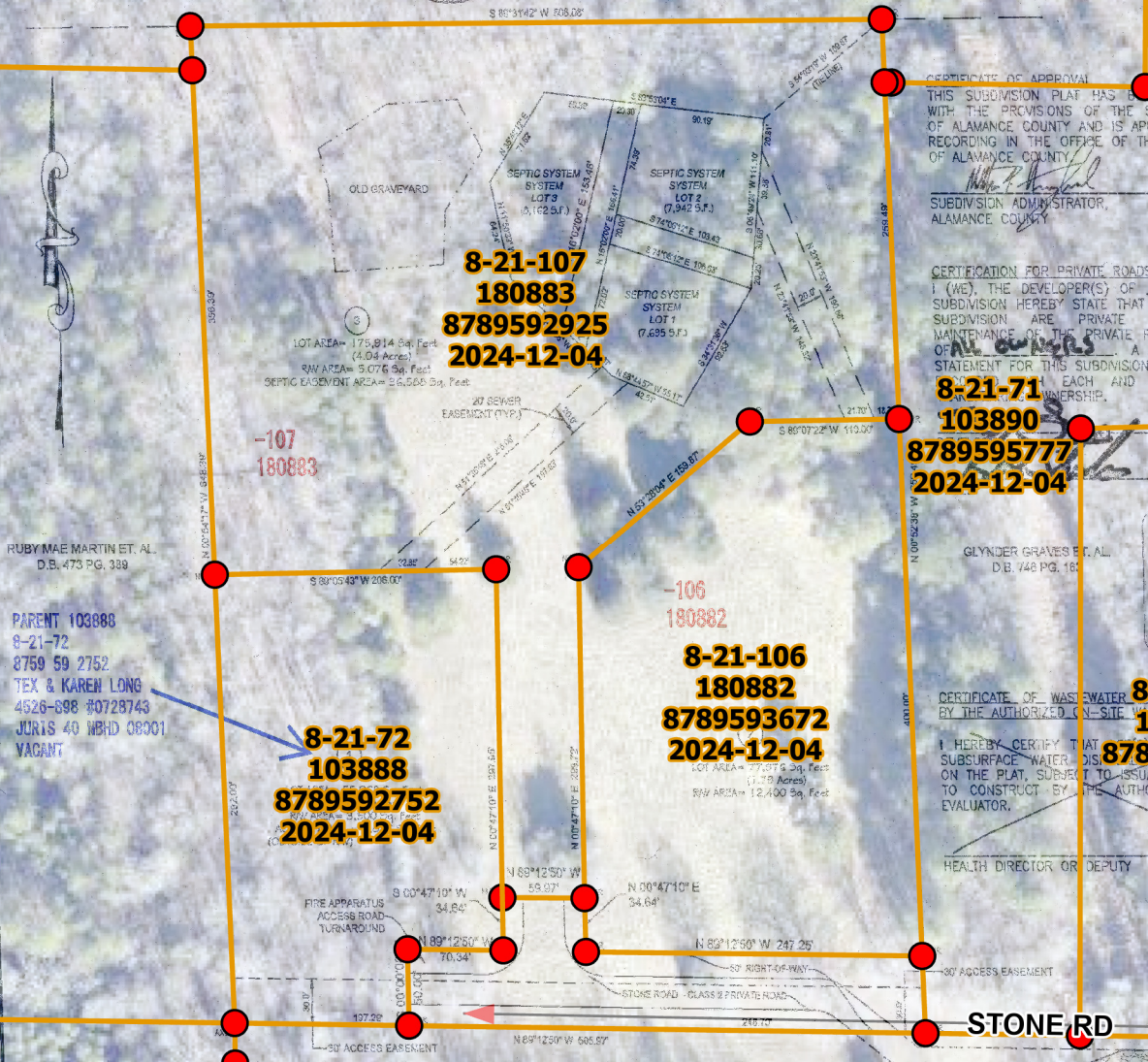

CERTIFICATE OF APPROVAL
THIS SUBDIVISION PLAT HAS BEEN FOUND TO COMPLY WITH THE PROVISIONS OF THE SUBDIVISION ORDINANCE OF ALAMANCE COUNTY AND IS APPROVED THIS DATE FOR RECORDING IN THE OFFICE OF THE REGISTER OF DEEDS OF ALAMANCE COUNTY.

WILLIAM P. HARGROVE
SUBDIVISION ADMINISTRATOR,
ALAMANCE COUNTY
DATE 15 May 2024

CERTIFICATION FOR PRIVATE ROADS
I (WE), THE DEVELOPER(S) OF THIS SUBDIVISION HEREBY STATE THAT THE SUBDIVISION ROAD(S) ARE PRIVATE ROADS, OWNERSHIP, MAINTENANCE OF THE PRIVATE ROAD IS THE RESPONSIBILITY OF THE OWNER(S). A PRIVATE ROAD IS A ROAD FOR WHICH STATEMENT FOR THIS SUBDIVISION IS REQUIRED TO BE FILED WITH EACH AND EVERY SUBSEQUENT DEED OF OWNERSHIP.

8-21-71
103890
8789595777
2024-12-04

GLYNDER GRAVES ET. AL.
D.B. 748 PG. 18

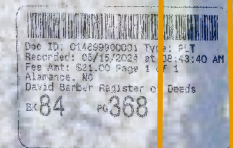

CERTIFICATE OF WASTEWATER PERMITS
BY THE AUTHORIZED ON-SITE WASTEWATER EVALUATOR

I HEREBY CERTIFY THAT THE SUBDIVISION HAS BEEN REVIEWED FOR SUBSURFACE WATER DISCHARGE AS NOTED ON THE PLAT, SUBJECT TO ISSUANCE OF A NOTICE OF INTENT TO CONSTRUCT BY THE AUTHORIZED ON-SITE WASTEWATER EVALUATOR.

HEALTH DIRECTOR OR DEPUTY
DATE

8-21-85
103891
8789596670

8-21-47
103880
8789494782
2024-12-04

RUBY MAE MARTIN ET. AL.
D.B. 473 PG. 388

PARENT 103888
8-21-72
8759 59 2752
TEX & KAREN LONG
4526-898 #0728743
JURIS 40 NBHD 08001
VACANT

8-21-72
103888
8789592752
2024-12-04

8-21-106
180882
8789593672
2024-12-04

8-21-96
103889
8789594165

ALEXANDER UNSTEAD JR.
D.B. 3958 PG. 568

JAMES MCKEE ET. AL.
D.B. 1874 PG. 312

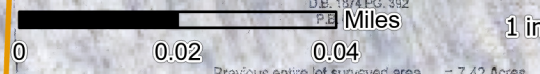

Previous entire lot surveyed area = 7.42 Acres
Less Lot 1 surveyed area = 1.37 Acres
Less Lot 2 surveyed area = 1.90 Acres

Building Footprints
Before Yesterday
RGB

8-21-46
103879
89480655
24-12-23

DISCLAIMER:
The datasets and maps available are not survey grade or a legal document. They are a best approximation of what is on the ground, but do contain errors. The data comes from various sources nationally, the state of North Carolina, and here in Alamance County. Alamance County will not be held responsible for the misuse, misrepresentation, or misinterpretation of the data or maps. These maps and data are a service provided for the benefit for Alamance County citizens. We constantly strive to improve the quality and expand the amount of data and maps available.

ALAMANCE COUNTY shall assume no liability for any errors, omissions, or inaccuracies in the information provided regardless of how caused; or any decision made or action taken or not taken by user in reliance upon any information or data furnished hereunder. The user knowingly waives any and all claims for damages against any and all of the entities comprising the Alamance County GIS System that may arise from the mapping data.

Date: 6/25/2025

CERTIFICATE OF APPROVAL OF WASTEWATER
I HEREBY CERTIFY THAT ALL LOTS ARE PROVISIONALLY APPROVED FOR



Possible graves?

I feel more solid about this one,
but it could be a fallen tree