

Other Cemetery Number

State Site Number: 31

NC OSA Reviewer: Date:

Revisit? ☐

NORTH CAROLINA ARCHAEOLOGICAL SITE FORM
Citizen Cemetery Site Form
Office of State Archaeology/Division of Archives & History

Please fill out as much of the information as possible and attach a map showing the location of the site. A North Carolina state site number will be assigned to your site and the location added to our records based on the information you provide.

1. STATE SITE NUMBER [FOR OFFICE USE]:

2. OTHER CEMETERY NUMBER(S):

3. IS THIS A REVISIT SUBMISSION?

☐ YES ☐ NO

GENERAL IDENTITY, LOCATION, AND OWNERSHIP INFORMATION

4. CEMETERY NAME(S): "Family Cemetery"

5. COUNTY: Alamance

6. CEMETERY ADDRESS OR LOCATION DESCRIPTION: North-West of large center pond. Book 84-310 Located within parcel 175188 Off Mebane Rogers Rd

7. CEMETERY OWNER AND ADDRESS (if different than above):

8. NAME AND CONTACT INFO OF INDIVIDUAL(S) OR INSTITUTION(S) WHO HOLD MORE INFORMATION ABOUT THIS CEMETERY:

8A. WHAT INFO DO THEY HAVE?

9. ACCESS TO THIS CEMETERY IS:

☒ RESTRICTED☐ UNRESTRICTED

9A. EXPLAIN: Private property

PRIMARY RECORDER INFORMATION

10. FIRST AND LAST NAME: Foster Emmert

11. ORGANIZATION: Alamance County GIS

12. ADDRESS: 124 West Elm Street, Graham, NC, 27253

13. PHONE NUMBER: 336-570-4113 or Foster.Emmert@alamancecountync.gov

14. RECORDERS RELATIONSHIP TO CEMETERY: ☐ PROPERTY OWNER ☐ DESCENDANT ☒ RESEARCHER
☒ GENERAL INTEREST

MAP DATA

Please attach a map showing location of cemetery. Contact NC OSA staff for help. Please provide coordinates (like Latitude and Longitude) so the site is recorded accurately on the landscape. A plan view sketch of cemetery is encouraged.

15. LATITUDE: LONGITUDE: OTHER COORDINATES:

15A. SOURCE (GOOGLE MAPS, GPS, ETC.): 79.3246450°W 36.1375613°N calculated with GIS

CEMETERY DESCRIPTION

16. CEMETERY TYPE:☐ PUBLIC☐ MUNICIPAL ☐ STATE ☐ FEDERAL ☐ MILITARY ☐ TRIBAL☒ PRIVATE☒ FAMILY ☐ CHURCH (REPORT NAME/DENOMINATION) ☐ FRATERNAL/ORGANIZATION
(REPORT NAME) ☐ OTHER☐ UNKNOWN/ABANDONED

16A. DETAILS OR EXPLANATIONS:

17. CURRENT STATUS:☐ WELL MAINTAINED AND PRESERVED☒ marginally maintained☐ NOT MAINTAINED☐ OVERGROWN, BUT EASILY IDENTIFIABLE☐ OVERGROWN, NOT EASILY IDENTIFIABLE hard to tell from aerials☐ NOT IDENTIFIABLE AS A BURIAL SITE (OR KNOWN TO EXIST BY ORAL TRADITION)

CEMETERY FEATURES INFORMATION

<i>Please complete the attached Marker Description Form and submit with application.</i>
--

18. NUMBER OF MARKED GRAVES: 19. POSSIBLE NUMBER OF UNMARKED GRAVES:

20. KNOWN YEARS OR PERIOD OF USE:

21. DATE OF EARLIEST MARKER:

22. DATE OF MOST RECENT MARKER:

23. BURIALS IN THIS CEMETERY ARE:☒ MARKED WITH GRAVESTONES, MONUMENTS, WALLS, FENCES, CRYPTS, MAUSOLEUMS, OR
OTHER VISIBLE FUNERARY ARCHITECTURE☐ UNMARKED ONLY, DEPRESSIONS PRESENT OR POSSIBLY MARKED BY UNINSCRIBED FIELD
STONES, PLANTS, SHELLS, OR ARTIFACTS☐ BOTH MARKED AND UNMARKED

24. ARE THERE UNUSUAL OR SIGNIFICANT MARKERS PRESENT?

☐ YES ☐ NO

24A. IF YES, PLEASE DESCRIBE:

25. TO WHICH CULTURE WERE PEOPLE BURIED IN THIS CEMETERY MOST OFTEN AFFILIATED? (CHECK ALL
THAT APPLY):☐ AFRICAN AMERICAN ☐ EURO AMERICAN ☐ NATIVE AMERICAN ☐ UNKNOWN☐ OTHER (DESCRIBE):

25A. HOW HAS THE ABOVE BEEN DETERMINED (EX. DOCUMENTS, ARTIFACTS, ORAL TRADITION)?

Other Cemetery Number:

NC OSA STAFF USE: State Site Number:31

26. ARE ARTIFACT PRESENT ON OR NEAR BURIALS OR WITHIN THE CEMETERY'S GROUNDS?

☐ YES ☐ NO ☐ UNKNOWN

26A. DESCRIBE, INCLUDING LOCATION OR PROXIMITY TO OTHER CEMETERY ELEMENTS:

27. IS THE CEMETERY ENCLOSED?

unsure, maybe?

☐ YES ☐ NO

27A. TYPE AND MATERIAL OF ENCLOSURE:

☐ FENCE (MATERIAL TYPE):

☐ HEDGE (WHICH SPECIES):

☐ OTHER (EXPLAIN):

28. ARE THERE ANY OTHER NOTABLE FEATURES OR STRUCTURES WITHIN THIS CEMETERY?

☐ YES ☐ NO

28A. DESCRIBE:

THREATS

29. ARE THERE ACTIVITIES OR NATURAL FORCES THAT THREATEN THE STABILITY OF THE SITE OR MIGHT IMPACT THE BURIALS? (CHECK ALL THAT APPLY.)

☐ DEVELOPMENT OR CONSTRUCTION ACTIVITIES ☐ VANDALISM ☐ ANIMALS/GRAZING

☐ FARMING OPERATIONS ☐ INDUSTRIAL OPERATIONS ☐ EROSION ☒ NEGLECT ☐ NONE KNOWN

☐ OTHER (DESCRIBE):

maybe neglect?

29A. EXPLAIN:

HISTORICAL SIGNIFICANCE OF THE CEMETERY OR PERTINENT INFORMATION

EXPLAIN HERE:

Please email or mail completed form, map and any photographic attachments to:

Melissa Timo

Historic Cemetery Specialist

Office of State Archaeology

4619 Mail Service Center

Raleigh, NC 27699-4619

melissa.timo@dncr.nc.gov (919-814-6562)

Other Cemetery Number:

NC OSA STAFF USE: State Site Number:31

Name(s) on marker	Birth date	Death Date	Marker Type	Marker Material	Condition of marker	Inscription

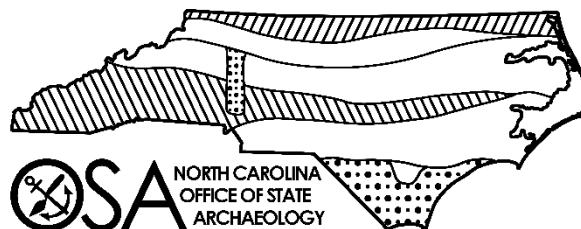

Cemetery Site File Form Submission Checklist

Required

- ☐ Completed form
- ☐ Site location coordinates
- ☐ Map

Strongly encouraged

- ☐ Planview map of cemetery layout
- ☐ Marker description form
- ☐ Photographs

Warmly welcomed

- ☐ Site histories
- ☐ Genealogical narratives

Need help?

Refer to the North Carolina Citizen Site Form Instructions for instructions and tips.

Still can't find your answer?

Contact OSA! Melissa.timo@ncdcr.gov or 919-814-6562



Line	Bearing	Distance
L1	N 86°13'50" W	675.20'
L2	N 36°37'32" W	332.49'
L3	N 36°37'32" W	200.00'
L4	N 36°37'32" W	169.23'
L5	N 49°31'25" E	19.68'
L6	S 09°49'22" W	45.37'
L7	S 10°26'50" E	40.67'
L8	S 25°03'16" W	94.91'
L9	S 31°46'35" W	62.99'
L10	S 13°45'31" W	61.05'
L11	S 00°39'51" W	54.13'
L12	S 23°45'28" E	65.58'
L13	S 41°50'06" E	74.00'
L14	S 82°23'32" E	65.64'
L15	S 36°02'12" E	27.79'
L16	N 83°54'11" W	36.55'
L17	N 57°54'48" W	97.12'
L18	N 50°49'50" W	90.09'
L19	S 12°19'11" E	68.31'
L20	S 47°18'27" E	59.84'
L21	S 20°32'55" E	43.11'
L22	S 09°31'43" E	82.66'
L23	S 44°02'41" E	70.79'
L24	S 25°06'36" E	85.35'
L25	S 01°16'34" W	71.49'
L26	S 30°24'07" W	56.61'
L27	S 43°41'16" W	121.85'

Line	Bearing	Distance
L28	S 12°55'38" W	87.24'
L29	S 18°22'29" E	121.55'
L30	S 49°59'24" E	114.15'
L31	S 75°07'48" E	108.97'
L32	N 71°27'41" E	250.00'
L33	S 18°32'19" E	350.00'
L34	S 71°27'41" W	250.00'
L35	N 18°32'19" W	350.00'
L36	N 24°00'11" E	60.04'
L37	N 58°13'22" E	36.03'
L38	N 49°41'30" E	295.92'
L39	N 28°58'27" E	68.72'
L40	S 28°58'27" W	85.31'
L41	S 49°41'30" W	296.78'
L42	S 10°15'51" W	34.98'
L43	S 24°00'11" W	59.98'
L44	S 04°43'46" W	51.47'
L45	S 46°15'54" W	58.52'

Curve	Chord Bearing	Chord	Radius	Length
C1	N 75°31'32" W	423.56'	962.30'	427.06'
C2	N 78°14'18" W	186.14'	649.85'	186.79'
C3	N 67°21'27" W	60.02'	649.85'	60.04'
C4	N 50°23'17" W	321.53'	649.85'	324.90'
C5	N 39°26'16" W	233.27'	1002.78'	233.80'
C6	N 47°52'05" W	61.28'	1002.78'	61.29'
C7	N 40°23'51" E	217.76'	456.10'	219.88'
C8	N 41°11'33" E	139.12'	490.96'	139.59'
C9	N 48°01'56" E	181.41'	1145.95'	181.60'
C10	N 40°47'22" E	229.41'	443.87'	232.04'
C11	S 40°47'20" W	238.66'	463.87'	241.37'
C12	S 48°03'51" W	175.90'	1125.95'	176.08'
C13	S 41°18'00" W	143.02'	510.96'	143.49'
C14	S 40°32'25" W	207.61'	436.10'	209.63'

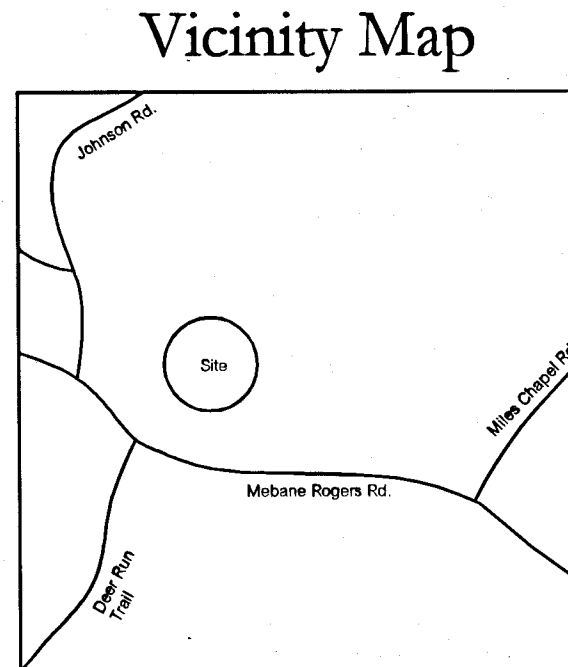
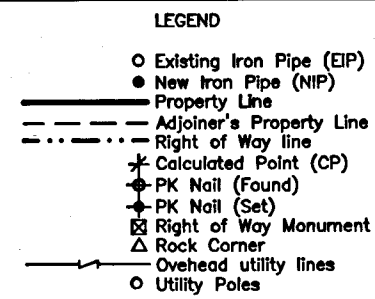

Parcel Information:
Parcel ID: 175188
Owner: Aldridge Family Revocable Trust
Marvin M. Aldridge, Jr. Trustee
Owner Address: 3212 Mebane Rogers Road
Burlington, NC 27217
Deed Reference: D.B. 3904, Pg. 828
Plat Reference: P.B. 79, Pg. 316, P.B. 74, Pg. 500
Parcel ID: 161025
Owner: Aldridge Family Revocable Trust
Marvin M. Aldridge, Jr. Trustee
Owner Address: 3212 Mebane Rogers Road
Burlington, NC 27217
Deed Reference: D.B. 3542, Pg. 842
Plat Reference: P.B. 75, Pg. 151, P.B. 74, Pg. 500

Carolyn R. Turner
and husband
George L. Turner
D.B. 3033, Pg. 464

- Notes:
- 1) No title search was performed by this firm during the course of this survey.
 - 2) The property shown hereon is subject to all easements of record affecting same.
 - 3) This firm makes no guarantee as to the existence or location of any burial sites, underground improvements, or utilities across this property. Any underground utilities or improvements shown hereon have been located from visible evidence and available information.
 - 4) No internal inspection of this property was made by this firm during the course of this survey.
 - 5) Areas are calculated by coordinate geometry.
 - 6) No geodetic monuments were found within 2000' of the subject property.
 - 7) Water boundaries are subject to change due to natural causes and may or may not represent actual location of the limit of title.

SURVEYOR'S CERTIFICATION

I, J. Eric Miles certify that this plot was drawn under my supervision from an actual survey made under my supervision (deed description recorded in Book 3904, Page 828, Book 3542, Page 842); that the boundaries not surveyed are clearly indicated as drawn from information found in Book, Page; that the ratio of precision as calculated is 1:10,000; that this plot was prepared in accordance with G.S. 47-39 as amended; that the survey is of another category, such as the recombination of existing parcels, a court-ordered survey, or other exception to the definition of subdivision.

Witness my original signature, registration number and seal this 18th day of February, A.D., 2024.

Professional Land Surveyor L-4498

OWNER'S CERTIFICATE

I (We) hereby certify that I am (we are) the owner(s) of the property shown and described hereon, which was conveyed to me (us) by Deed recorded in Book 3904, Page 828, Book 3542, Page 842, and that I (We) hereby acknowledge this Plat and allotment to be my (our) free act and deed and hereby establish the minimum building lines, and dedicate to Public Use as streets, alleys, crosswalks, easements, parks, and other spaces forever as shown or indicated. Further, I (We) certify that the property as shown hereon is within the Subdivision-Regulation Jurisdiction of the Town of Green Level.

Marvin M. Aldridge, Jr. 3-26-2024
DATE

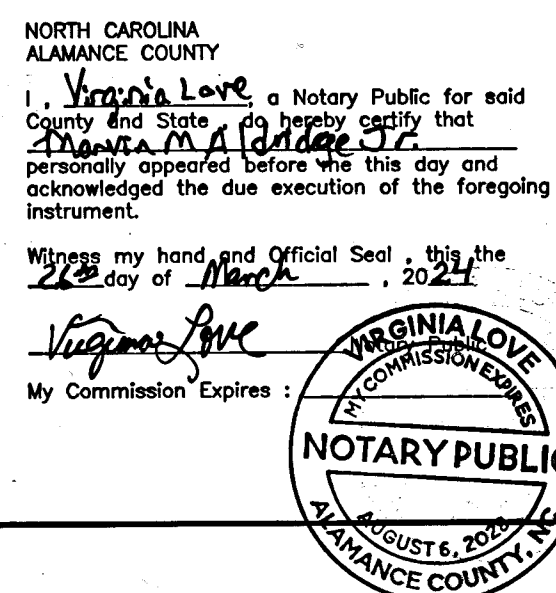
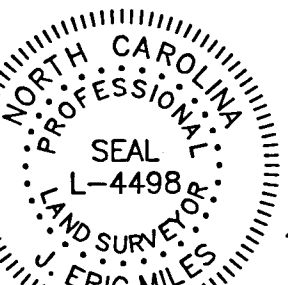

State of North Carolina
County of Alamance

This subdivision of property shown on this Plat is an exception to the Subdivision Regulations of the Town of Green Level ordinance and is written in N.C.G.S. 160A-376 & 160A-335 and the resultant lot(s) meet the standards of said ordinance.

Town Administrator/ Town Planner Date

State of North Carolina
County of Alamance

Review Officer of Alamance County, certify that the map or plat to which this certification is affixed meets all statutory requirements for recording.

Review Officer Date 3/26/24

Final Plat

Redivision of Property
for
Marvin M. Aldridge, Jr.

Haw River Township, Alamance County, North Carolina

J. Eric Miles L-4498
Firm License Number C - 664

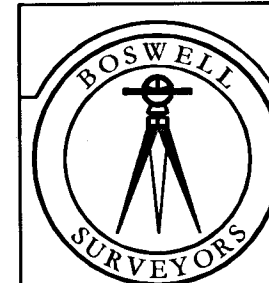

GRAPHIC SCALE (IN FEET)
300 0 150 300
BOSWELL SURVEYORS, INC.
505 East Davis Street
Burlington, NC 27215
336.227.8723 (phone)
336.222.9917(fax)
boswellsurveyors.com
Date: 1/01/2023
Scale: 1"=300'
Drawn By: JEM
Job No.: 23-001-200

84-310





1810.99' Total

317.54'

65.38'

166.13'

EIP

EIP

EIP

EIP

Family
Cemetery

176592
9806297554

2021-02-11

20.06	E	24.00
20.32	E	25.05
20.32	E	27.75
21.11	W	27.75
21.48	W	27.12
22.00	W	28.02
22.11	W	28.01
22.27	E	30.05
22.55	E	32.11
23.44	E	32.25
23.51	E	32.79
24.15	E	33.55
24.34	W	34.40
24.07	W	35.61
24.16	W	121.95

1.33	N	40°41'30"	E	205.42
1.39	N	39°29'27"	E	34.72
1.45	S	28°58'27"	W	30.31
1.45	S	43°41'	E	13-24-38A
1.42	S	10°15'	W	161006
1.43	S	24°00'	W	9806394333
1.45	S	04°	E	2021-02-11

Ronald Leo Wrightsenberry, Jr.
and wife
Sharon Jean Wrightsenberry
O.R. 1200, Pg. 673

Protection of
to 11-14-108
Encl. 174882
9806590306
2018-07-26



58.68 acres ± Existing
- 15.52 acres ± Virus
13-24-480, Total
Rown 175188 of 10, 175188
9806481324
2024-05-17

175188
L/A JLDORRICE FAMILY REV TR
3604-B28 #0500518
P/O-FUY
NEND 13000
JURTS PLNTI
VACANT

14.33 acres ±
to an add-on to Lot 3

MEBANE
ROGERS RD
RC

13-24-24A
161005
9806374959
2024-05-17